ON TODAY'S EDITORIAL PAGE
Is the Power Study Stacked?: Editorial.
Decline of State Governments: Mirror of Public Opinion.
Questions for the Preholders: Editorial.

ST. LOUIS POST-DISPATCH

FINAL

Vol. 106. No. 61. (75th Year) ST. LOUIS, SATURDAY, DECEMBER 5, 1953—18 PAGES PRICE 5 CENTS

RACKET INQUIRY REVIVING, AID TO BROWNELL SEES MOORE, RICHARDS

More FBI Agents Are Assigned to Cases — Two Additional Government Attorneys to Be Appointed.

Assistant Attorney General Warren Olney III, head of the Justice Department's criminal trial division, conferred with United States District Judge George H. Moore and United States Attorney Harry Richards today as the Government's investigation of labor racketeering appeared to be getting into high gear again.

Additional FBI agents have been assigned to racketeering cases, the Post-Dispatch was told, and Richards has announced that evidence in two cases involving alleged violations of federal anti-racketeering statutes would be presented to a grand jury at its next session Dec. 14.

Two additional Government attorneys are expected to be appointed for the grand jury work.

Olney, who arrived in St. Louis late yesterday from Washington, said the meeting with Judge Moore and Richards was "just a business conference" and that a number of matters would be discussed.

Letter Not Answered.

Judge Moore three weeks ago in a grand jury charge expressed great disappointment at the failure of the Justice Department to press the labor racket inquiry. A letter addressed to the department in which the judge suggested additional Justice Department aid in further investigations had gone unanswered since Sept. 30.

A projected hearing by the Senate Judiciary Committee on the slowdown in the racketeering investigation, scheduled for today, was called off yesterday because of objections by Judge Moore that it might interfere with prosecution of pending cases of alleged racketeering.

Announcement of the cancellation was made by Senator William Langer (Rep.), North Dakota, committee chairman, a few hours before he and Senator Estes Kefauver (Dem.), Tennessee, a member, were to leave for St. Louis.

Olney Surprised.

Olney expressed surprise that the congressional hearing had been scheduled here. On his arrival in St. Louis he sent a letter to Senator Langer saying he had been unaware the committee was concerned with the St. Louis situation.

"Since the responsibility for making arrangements for emergency assistance in a prosecution of this character devolves upon me as the assistant attorney general in charge of the criminal division, I thought it appropriate to take this means of notifying you of my presence in St. Louis and availability to testify if the subcommittee desires to hear from me," he wrote.

Onley said the only member of the judiciary committee with whom he had discussed the St. Louis situation was Senator Everett M. Dirksen (Rep.), Illinois.

He released a copy of a letter he sent Thursday to Dirksen to assist the Senator in answering a query from one of his constituents as to "why federal support was withdrawn in the case of the job of the St. Louis grand jury's bringing the labor racketeers in that area to justice."

Onley denied in his answer that there ever had been any

Continued on Page 8, Column 5.

Occasional Rain

Official forecast for St. Louis and vicinity: Mostly cloudy and windy tonight and tomorrow with occasional rain beginning tonight and ending tomorrow afternoon; low tomorrow morning about 45 with falling temperatures during the day.

TEMPERATURES.

6 a.m.	45
7 a.m.	44
8 a.m.	43
9 a.m.	42
10 a.m.	42
11 a.m.	43
12 noon	43
1 p.m.	43
2 p.m.	43
3 p.m.	43
4 p.m.	43
5 p.m.	43
6 p.m.	43
7 p.m.	43
8 p.m.	43
9 p.m.	43
10 p.m.	43
11 p.m.	43
12 midn.	43
1 a.m.	43
2 a.m.	43
3 a.m.	43
4 a.m.	43
5 a.m.	43
6 a.m.	43

*Unofficial.

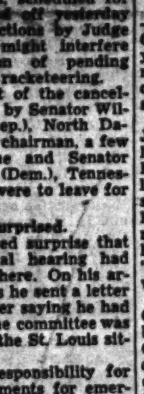

Normal maximum (old) date, 43; normal minimum 31.

Yesterday's high 48 at 2 p.m.; low 43 at 7 a.m.

(All weather data, including forecasts and temperatures, supplied by United States Weather Bureau.)

Missouri-Illinois forecasts and weather in other cities, Page 2A, Col. 1. Weather map, Page 2A.

Sunset, 4:40 p.m.; sunrise (tomorrow), 7:04 a.m.

Stage of the Mississippi at St. Louis, minus 0.8 feet, a rise of 0.2; the Missouri at St. Charles, 7.5 feet, a rise of 0.1.

Conference on Rackets

—By a Post-Dispatch Photographer.

ASSISTANT ATTORNEY GENERAL WARREN OLNEY III (left), head of the Justice Department's criminal trial division, at conference with UNITED STATES ATTORNEY HARRY RICHARDS.

WALDORF-ASTORIA IS FINED $50 FOR OVERCROWDING

The New York Herald Tribune-Post-Dispatch Special Dispatch.

NEW YORK, Dec. 5.—The Waldorf-Astoria hotel was fined $50 yesterday by Magistrate Corning G. McKennee after a plea of guilty had been entered to a charge that 758 persons were permitted in the Starlight roof for a $22.50-a-plate dinner on Nov. 16, the maximum legal capacity of the room is 408.

The fine was imposed on the recommendation of acting Lt. James Chambers of the fire department legal bureau, who said that it was the maximum penalty which could be imposed, although "it was merely peanuts" to the Waldorf.

CHRISTMAS MUSIC PROGRAM UNDER GRAND JURY INQUIRY

The New York Herald Tribune-Post-Dispatch Special Dispatch.

HACKENSACK, N.J., Dec. 5—The Hackensack Chamber of Commerce dropped commercials yesterday from its Christmas music program, which is broadcast from loudspeakers on main street stores.

This did not appease Judge John J. Wallace Leyden, who had directed a grand jury to look into the program as a public nuisance. Yesterday the judge said the program is still a public nuisance and that he and the rest of the "captive audience" had been compelled to listen to "The Blue Danube" three times within 30 minutes.

Albert Pfank, president of the Chamber, said the waltz was being played now to save the Christmas carols for the days closer to Christmas. Judge Leyden said the jury would go ahead with its investigation anyhow.

SOLDIERS ASKED TO SMASH PIGS HOARDING U.S. PENNIES

HEIDELBERG, Germany, Dec. 5 (UP)—United States Army European headquarters asked its personnel today to break open their children's piggy banks.

A serious shortage of pennies has developed in military-operated stores. Officials believed a lot of the one-cent pieces are piling up in piggy banks.

American servicemen and their families in Europe are given Army scrip for nickels, dimes and quarters but use the genuine article for the one-cent denomination.

Kids in Streetsweep Stakes.

DALLAS, Tex., Dec. 5 (AP)—Streetsweeper H. L. Lipps complained yesterday somebody stole his broom and two-wheeled trash cart. A small boy told investigators today he had seen their "big white trash can with little wheels on it" careening around a school ground in a chariot race.

GOUZENKO HOLDS UP DECISION ON SEEING JENNER

Reconsidering His Refusal to Be Interviewed, Will Give Answer in Day or Two.

OTTAWA, Dec. 5 (AP)—Former soviet code clerk Igor Gouzenko pondered today whether to talk with a United States Senate Internal Security subcommittee on Russian spy activities. The American State Department has asked Canada to arrange an interview on Canadian terms.

Justice Minister Stuart Garson conferred more than two hours last night with two high officers of the Royal Canadian Mounted Police, which is protecting Gouzenko somewhere in Ontario. But Carson refused to say afterward whether arrangements had been discussed for a secret meeting between the Russian and Senator William Jenner (Rep.), Indiana, head of the senate group.

The Toronto Telegram yesterday quoted Gouzenko as saying he will think over new proposals that he meet privately in Canada with Jenner.

"I will give it careful consideration and announce my decision in a day or so," Gouzenko said.

The Telegram noted that Gouzenko had said earlier that he had chosen not to talk with Senator Jenner or members of his subcommittee under terms then laid down.

"However, with announcement today that the United States Government would accept Canadian conditions for the interview," the Telegram added, "Mr. Gouzenko said he would reconside his decision."

Government sources said developments over the weekend were unlikely.

Canada approved a meeting provided: It is held under Canadian auspices, Canada has a veto over what information may be made public and Gouzenko is willing to risk his anonymity.

The former Russian embassy clerk, his wife and two children have been living under assumed names to avoid reprisal by Russian agents. He fled the Soviet embassy in Ottawa in 1945 to expose the existence of a Soviet spy network in Canada.

Foreign Secretary Lester B. Pearson postponed his scheduled departure yesterday for an Atlantic pact conference in Paris, presumably to work on the Gouzenko case and answer possible question on it in the House of Commons Monday. He is now due to leave for Paris Tuesday.

Handcuffed Prisoner Brings Aid To Guards Trapped in Wreckage

DEERTRAIL, Colo., Dec. 5 (UP)—A handcuffed former convict ignored his own injuries to get help for his two guards after their car rolled end over end and crashed.

Frank Trotter, 42 years old, was still in custody today, awaiting transportation to face charges in Oklahoma. But he had the dying thanks of one of the injured officers and the heartfelt gratitude of the other.

The accident occurred yesterday as Undersheriff Ira E. Wofford, 49, Roland, Okla., and Officer Leonard Ferris, 49, Webber Falls, Okla., were driving Trotter from Denver to Sallisawa, Okla., to face charges of robbing a service station. Trotter, who once served 13 years for murder in Oklahoma, had denied the robbery and waived extradition.

The car hit an icy spot and skidded out of control and overturned five miles west of here on United States Highway 40. Wofford and Ferris were thrown from the car as it rolled end over end and came to rest on top of them.

Trotter was painfully bruised and shaken, but he tried to get his captors from beneath the car. He could not budge the wreckage and started attempting to flag down passing cars.

Seeing the handcuffs, the first driver sped on. Trotter stopped the next vehicle, a truck, by stepping into the center of the highway.

"Take the handcuffs off that man—he's all right," Wofford gasped to the truck drivers as they lifted the car off the officers.

Wofford, whose neck was broken and chest crushed, died before an ambulance could reach the scene. But he did see the truck drivers take his keys and free Trotter.

Ferris whispered his thanks to Trotter before he fainted from the effects of head, chest and internal injuries.

Trotter was taken to the hospital with Ferris and received treatment for minor injuries. He then was turned over to the Arapahoe county sheriff's office at Littleton, Colo., to await transportation to Oklahoma.

ONLY CATACLYSM CAN FREE THOSE UNDER REDS, SAYS HERBERT HOOVER

Testifies Before Baltic Hearing — Kersten May Ask U.S. to Demand Russians to Quit the 3 States.

NEW YORK, Dec. 5 (AP) — Herbert Hoover declared today that only a "cataclysm" can bring freedom to people's behind the Iron Curtain.

A witness before the House committee investigating the Soviet occupation of the Baltic states, the former President said only through the growth of self-government among peoples can the world hope for peace.

The committee asked Hoover what he thought were the chances of the Baltic states — Lithuania, Latvia and Estonia— and others behind the Iron Curtain of gaining their freedom. Hoover replied:

"Some day, out of some cataclysm, these peoples may rise again. That's the only hope."

Baltic Experiences.

Hoover told of his experiences in the Baltic area after World War I, and of the "astonishing" strides made by the three tiny nations until the Soviets moved in during World War II.

Before the hearing session got under way, the chairman, Representative Kersten (Rep.), of Wisconsin, told reporters his committee may soon be in a position to ask that the Government demand Soviet withdrawal from the Baltic states.

Said the Congressman:

"It appears that the evidence developed in these hearings will put our Government in a position to tell the Soviet Union to get out of the Baltic countries—that they have not the slightest legal or any other kind of right for their occupation."

Hoover recalled that the three states declared their independence from Russia after Woodrow Wilson proclaimed the doctrine of self-determination.

He said they stood off the Communists with great difficulty "and I was directed by the Allied governments to aid their resistance."

Baltic Occupation.

The former President said the American Navy occupied the Baltic ports at his request.

"The presence of the American Navy—and subsequently the British navy—had a moral effect in bringing about their independence," he said.

Yesterday the committee heard a former Lithuanian diplomat, Antanas Trimakas, say he believes the Russians already have lists of persons to be deported or purged if the United States should ever be occupied by Communists.

Trimakas, now chairman of the economics department at Seton Hall College, Newark, N.J., said the Soviets prepared such lists for Lithuania before occupying it in 1940.

During one three-day period after the occupation, Trimakas said, 30,000 of the 150,000 residents of the Lithuanian capital, Kaunas, were executed or deported to slave labor camps.

"Well-to-do people, respectable people, leaders or people that owned certain property . . . were (considered) enemies of the Soviet," he said.

Trimakas asserted that the purge lists were compiled by Lithuanian Communist party members and by the Soviet diplomatic service as part of a master plan to change "free man into the Soviet man."

Thomas J. Watson, chairman of the International Business Machine Corp., told the committee yesterday of a visit he made to the Baltic countries in 1938. He said that he found them with sound economic structures.

Watson told the committee he was "deeply impressed with the economy and the people in both countries." He said he found no unemployment and "no popular discontent in any degree."

BUFFALOES ROAM INTO TRAP, SCARED BY TARPAULIN

The way to get 17 buffalo to go to Rapid City, S.D., is forget about hay and scare them with a tarpaulin.

This information was added to the sum total of human knowledge last night by Harry D. Wheaton who departed St. Louis with a herd of thoroughly buffaloed bison. It was a hard fight, but he won.

Wheaton, director of the zoo at Rapid City, came down to get the buffalo ordered evicted from Tyson Valley Park by the Government, which is going to turn the area into ammunition testing grounds. Last Sunday a corral was thrown up and 11 buffalo were rounded up. They absolutely refused to go down a ramp into trucks, despite baits of hay.

Last night a tarpaulin was stretched across the corral and they were scared down the ramp. The other six buffalo who came up to see what was going on got rounded up too. Wheaton, weary but triumphant, headed north, bringing home the bison. Now all the county has to worry about is catching a few dozen elk and deer.

BIG 3 AGREE ON TALKS WITH RUSSIA

YUGOSLAV, ITALIAN TENSION EASED

BRITAIN, IRAN RESUME RELATIONS

ROME, BELGRADE AGREE TO RECALL REINFORCEMENTS IN TRIESTE AREA

Tito Proposal Accepted and Italy Will Lift Bar on Strategic Goods — Decision on Parley Next Step.

ROME, Dec. 5 (UP)—Italy and Yugoslavia have agreed to withdraw from the Trieste border the reinforcing troops they sent there during the recent crisis, the Foreign Ministry announced today.

Under the agreement, Italy will end its bar on export of strategic materials to Yugoslavia as soon as the troop withdrawal is completed, the Foreign Office said.

It was reported that the agreement was reached in a conference this morning between Premier Giuseppe Pella and the Yugoslav minister to Rome, Pavle Gregoric.

Plan Offered by Tito.

A Belgrade dispatch said that Gregoric presented to Pella, in behalf of Marshal Josip (Tito) Broz, the proposal which led to the withdrawal agreement.

A crisis developed after the United States and Britain announced on Oct. 8 that they intended to turn over the northern half of the Trieste territory —Zone A, which their troops occupy—to Italy.

Marshal Tito retorted by moving troop reinforcements into the southern part—Zone B—which Yugoslavia occupies.

Tito warned he would not accept the decision. Italy's premier Pella threatened to resign if the decision were reversed. Then Italy started moving troops to the border of Zone A.

Bloody rioting broke out in the city of Trieste early in November as the result of the situation.

Parley Decision Awaited.

The United States, Britain and France have made urgent attempts to reach some compromise over Trieste and there is expectation that a five-power conference—United States, Britain, France, Italy and Yugoslavia —may be announced within a few days to take up the issue.

A foreign office communique said today the Italian and Yugoslav governments are "in accord" to proceed with an immediate simultaneous withdrawal of troops, and that the withdrawal will be carried out rapidly.

Italy has about three divisions along the frontiers of Trieste and Yugoslavia. Yugoslavia is believed to have about the same number, possibly more, in the frontier area.

The Rome agreement, first positive step taken by Italy and Yugoslavia toward solution of the thorny Trieste issues, was announced as the foreign ministers of the United States, Britain and France, meeting in Bermuda, were reported planning ways to get the two countries together with the western Big Three in a five-power conference.

Informed sources said the broad idea is to postpone any transfer of the British-American authority in Trieste's Zone A to Italy until after the proposed talks begin. This would meet a condition laid down by Yugoslavia.

The previous British-American proposal would have given Italy limited control of the zonal administration before any talks begin.

Zone A would be handed over to Italy before the talks end, informed sources said.

U.S.-BRITISH ATOM CHIEFS TAKE UP INTIMATE MATTER

TUCKER'S TOWN, Dec. 5 (UP)—Rumors buzzed thick and fast around Bermuda when Lord Cherwell, head of Britain's atomic energy program, and Lewis W. Strauss, chairman of the United States Atomic Energy Commission, were seen driving off together in a private car.

Reporters who saw the possibility of a new development in United States-British atomic energy relations waited anxiously for their return.

When they drove back two hours later, newsmen pressed them for an explanation of their trip. The two officials said they had been shopping for some underwear.

Butter Gifts End.

BERLIN, Dec. 5 (AP)—A two-week distribution of American-donated butter to elderly Germans from the Soviet sector of Berlin ended yesterday after 203,480 pounds had been handed out.

TWO NATIONS TO SPEED TALKS ON OIL DISPUTE

To Exchange Envoys Without Delay — Religious Leader Kashani Assails Accord, Blames U.S. Pressure.

LONDON, Dec. 5 (UP)—Britain and Iran today announced the resumption of diplomatic relations broken off last year by Iranian ex-Premier Mohammed Mossadegh as a result of the Anglo-Iranian oil crisis.

The two nations prepared to exchange ambassadors without delay. The British Foreign Office said Iran and Britain will proceed "at the earliest mutually-agreed moment to negotiate a settlement of the oil dispute."

Mossadegh broke off relations with Britain after his government had nationalized the British-developed Iranian oil fields and confiscated British properties in Iran worth millions of dollars.

Relations between the two countries began to improve last summer, when Gen. Fazlollah Zahedi overthrew Mossadegh and took his place as Premier of Iran.

The Foreign Office said both countries are confident that "with good will, a solution (of the oil dispute) can be reached which will take account of the national aspirations of the Persian (Iranian) people regarding the natural resources of their country."

In Tehran, communications minister Abbas Farzanegan expressed similar optimism.

At the same time, however, the Iranian religious leader, Ayatollah Kashani, proclaimed a "day of mourning" in Tehran, charging that the United States had forced Iran to agree to the resumption of relations.

Kashani declared he would fight any infringement of Iranian right "until the last drop of my blood is shed."

Kashani, a fanatical foe of Britain, has often tried in the past to force his will on Iranian governments by mob action.

Official sources said Britain's first envoy to Tehran will be a "councilor-designate (charge

Continued on Page 2, Column 6.

PROGRESS NOTED BY FOREIGN MINISTERS ON REPLY TO REDS

Soviet Arguments Against EDC Rejected — Slight Differences Between Churchill, Eisenhower.

By JOHN HIGHTOWER

TUCKER'S TOWN, Bermuda, Dec. 5 (AP)—The United States, Britain and France were reported here today to have reached substantial agreement on a reply to Russia agreeing to the proposed Big Four foreign ministers meeting.

Spokesmen for the three delegations to the Bermuda conference said the three western foreign ministers reached full agreement on the points they covered in their hour and 43-minute meeting today but that some more points still remain to be dealt with.

Points Not Disclosed.

The spokesmen refused to disclose what the agreed points are, but said the ministers had as the basis of their discussion a draft proposal based on acceptance of a four-power meeting.

The three ministers are United States Secretary of State John Foster Dulles and British and French foreign ministers Anthony Eden and Georges Bidault.

The foreign ministers' meeting which opened at 9 a.m. (St. Louis time) was to be followed by a meeting late today of President Eisenhower, Prime Minister Churchill and Premier Laniel, which was due to continue work on the note to Russia then resume discussion, begun yesterday, of the whole range of soviet relations.

James Hagerty, presidential press secretary, who was talking today for the news spokesmen of the thre delegations, declined to answer any question about the points either agreed or still to be discussed. He said he doubted the note will be finished today.

Questions of Emphasis.

Outlining positions taken by the western Big Three at their initial Bermuda session last night, informed diplomats said differences expressed principally involved questions of emphasis.

Churchill was reported to have told his colleagues the West should seek every opportunity to open up more contacts with the new rulers of Russia at every level.

Eisenhower was understood to have described the basic American view in this way: While tactics of the Kremlin have changed since Stalin's death, Russia's major aims of Communist world conquest remain unchanged under Premier Georgi Malenkov.

In addition to the Russian note, Eisenhower, Churchill and Laniel may consider Far Eastern issues, among which future policies toward Red China, the Korean peace situation and recent Red hints at peace possibilities in Indochina stand out.

One question reported undecided in the draft of a reply to Russia's Thanksgiving Day bid for a conference at Berlin was whether it should specify an exact date for the get-together.

Rejects Attack on EDC.

The draft rejects Russian arguments that the European Defense Community is an aggressive move by the West. The EDC scheme calls for the formation of a six-nation European army, including German troops. The draft also emphasizes that the aim of the West is to discuss the unification of Germany and an Austrian independence treaty.

Informed sources said there was no intention of abandoning the Western position that free elections in both East and West Germany must come before the formation of an all-German government.

It is uncertain when the reply will be sent to Moscow. After final details are threshed out here the note will be sent to West German Chancellor Konrad Adenauer for his reaction.

The conference of the three Western governments formally got under way with a one-hour meeting of Dulles, Eden and Bidault yesterday afternoon.

Then the top leaders, under Eisenhower's chairmanship, conferred for two hours and 12 minutes around the table in the converted dining room of the Mid-Ocean Club, where all are staying.

They finished their conversation just in time to attend a dinner given by Bermuda's British governor, Lt. Gen. Sir Alexander Hood.

Yesterday's big meeting included not only the government chiefs but foreign ministers and

Continued on Page 2, Column 3.

EISENHOWER DOUBTS RED REFORM, CITES HIS WIFE'S DISLIKE OF 'NEW LOOK'

The Chicago Daily News-Post-Dispatch Special Radio. Copyright, 1953.

TUCKER'S TOWN, Bermuda, Dec. 5.

PRESIDENT EISENHOWER remains unconvinced that the Russians want to compose their differences with the West but British Prime Minister Churchill, it is learned, told the President that the western powers owed it to the world to accept the recent Soviet proposal for a Big Four meeting.

Churchill is understood to have expressed a belief that there may be a "new look" in the Kremlin.

The President, asserting his suspicions of Soviet motives in a homespun interpolation, is said to have referred to his wife Mamie and her dislike of new looks in fashion.

CHURCHILL GETS HIS WAY IN FIRST TEST AT MEETING

TUCKER'S TOWN, Bermuda, Dec. 5 (AP) — Prime Minister Churchill won the first round at the Big Three conference—he insisted that President Eisenhower have the seat of honor.

The tenacity for which the British leader is famed cropped out a few hours after the President arrived here yesterday for the Big Three conference with Churchill and French Premier Laniel.

Cameramen were invited out to the Mid-Ocean club conference headquarters to photograph the three men.

As they walked to the front of the building to white wicker chairs, Eisenhower turned to 79-year-old Churchill and said, "You being host, we will put you in the middle." Churchill would have none of that. Puffing a big cigar as usual, the Prime Minister declared, "Oh, no, no. I won't do that."

"But you're host," Eisenhower insisted.

Churchill refused to yield, however, and Eisenhower wound up seated in the middle with Churchill on the left and Laniel on the right.

Seasonal Shooting.

MONTREAL, Dec. 5 (UP) — The Canadian Pacific Railway recruited air rifle marksmen today to work in the Windsor station here. Their Christmas season job will be to shoot down balloons which escape from children's hands and rise to the high ceiling of the station.

M'CARTHY STAND BACKED 2 TO 1 IN 4346 TELEGRAMS

3500 Other Messages on Hand for Transmission Via White House Teletypes.

WASHINGTON, Dec. 5 (AP)—The White House said today it has received 4346 telegrams in response to Senator McCarthy's write-the-President appeal. It said they were running a little stronger than two to one in support of the Wisconsin Republican Senator's stand.

Murray Snyder, assistant press secretary, said that as of 11 a.m. the count showed 2992 were favorable to McCarthy's demand for a crackdown on Allies trading with Red China and 1354 were opposed to his position.

In addition, Snyder said the White House had received approximately 1500 letters, but there had been no break down yet on the letters.

Machines Tied Up.

Snyder reported also that Western Union had informed the White House it had a backlog of 3500 messages yet to deliver at 11 a.m. These are sent over the teletype to White House receiving machines and Snyder said the telegrams are "moving in here as fast as manpower is available to do it."

Snyder said no further figures would be given out until Monday as the White House usually closes its offices around noon on Saturdays.

McCarthy had complained yesterday, on the basis of an earlier White House count, that someone on the staff there was making a short count of the messages through what he called "probably an honest but a grievous mistake, in a case in which there is little room for mistake."

Hopes Figures Jibe.

But later, after the White House reported receipt of more telegrams and a backlog of still others, McCarthy said: "I'm happy to see the revised figures. We'll check our figures back and forth and I think they'll finally jibe."

McCarthy called for letters and telegrams to the President Thursday after repeating his contention that United States

Continued on Page 2, Column 8.

Proposal for Counter-McCarthy Phone Calls Swamps Newspaper

TOLEDO, O., Dec. 5 (AP)—After a seven-hour deluge of telephone calls, the Toledo Blade cut off its switchboard at midnight last night and sent home 40 exhausted men and women who had been trying to keep up with the overwhelming response to a "phone your letter" suggestion made on the front page of yesterday's Blade.

More than 10,000 persons responded to the suggestion that "since Senator McCarthy did not ask those who agree with the President to write, the Blade will make that request."

The offer came in response to the suggestion Senator McCarthy made Thursday that citizens critical of some phases of the Administration's foreign policy should write the President.

The newspaper asked readers to telephone if they wished their names signed to the following letter:

"Dear Mr. President: We supported you before and we do now. We still like Ike."

In keeping with its independent position in politics, the Blade offered to forward also any messages approving Senator McCarthy's stand.

The final score at midnight was: 9870 signatures for Eisenhower, 324 for McCarthy, for a total of 10,194.

No telegrams or phone calls today were being counted.

The calls began coming in shortly after 5 p.m., after the Blade's principal afternoon edition had been delivered to the homes in metropolitan Toledo. The names came in at an average of nearly 1500 an hour until they were cut off at midnight.

ALLIES BLOCK SLOWDOWN BUT AGAIN FAIL TO WIN BACK A RED

Defiant P.O.W.s Won't Return but Insist on Longer Interviews — Fourth Day Without Single Convert.

PANMUNJOM, Dec. 5 (AP)—Allied explainers today whipped an apparent maneuver by 40 pro-Red war prisoners to disrupt the United Nations Command's interview timetable, but failed for the fourth straight day to win back a single one of the converts to Communism.

South Korean army officers blocked the slowdown tactics by fellow countrymen who refused to return home and talked with 40 prisoners before the 4:30 p.m. deadline. But their score remained zero with a total of 130 South Koreans interviewed. One hundred ninety-eight remain to be called.

The Allies probably will start meeting with the 22 reluctant Americans and one British captive in eight or nine days.

Defiant Korean prisoners today demanded longer explanations and refused to leave interview tents when Republic of Korea officers wound up attempts to woo them home.

The explainers solved the attempted slowdown by simply walking out of the tents and moving on to talk with other prisoners awaiting interviews. Left alone, the prisoners quickly made up their minds and walked out the door leading back to Communist rule.

Dean and Rhee Talk.

Meanwhile, negotiations to arrange a political conference were in recess while American envoy Arthur Dean conferred in Seoul with South Korean President Syngman Rhee.

Dean met 40 minutes with the aged Korean leader. He said they talked over the course of negotiations and had "an exceptionally pleasant meeting" but he declined to comment beyond that.

(The United Press said Dean may have tried to persuade Rhee to drop his objections to India's presence at the conference as a neutral, as proposed by Russia.)

The preliminary talks, deadlocked over the role Russia will play at the peace table, resume Monday.

Explanations to war prisoners also will start again Monday after a Sunday break.

Units of 30 Preferred.

An Allied repatriation officer said the explainers will call for only 30 prisoners Monday. That's the same number interviewed the first three days.

"We find that 30 prisoners makes for a smoother operation," he remarked. "With that number we are prepared for anything that may come up."

Despite the slowdown tactics, the explainers finished today's interview 40 minutes before the 4:30 p.m. deadline. In the morning they sputtered along with only 17 interviewed.

But after finding a way around the stalling tactics, R.O.K. persuaders talked with the remaining 23 in less than three hours.

One prisoner caused a brief flurry by refusing to leave the explanation booth after he had made his choice to remain with the Communists. Indian guards escorted the struggling Korean out the door to the pro-Communist camp.

Another prisoner told explainers he wanted to come back to question an explainer before making up his mind. When he came back he started a tirade about allied "germ warfare and bombing of prison camps." Indian guards led him back.

Guards repeatedly cut short speeches by the prisoners on why they refuse to go back to South Korea.

RUHR RED PLOT SMASHED

DUESSELDORF, Germany, Dec. 5 (AP)—Police today reported the smashing of a Communist plot in the Ruhr valley to protest against West German rearmament through widespread strikes. Police said 11 Red leaders were arrested in a series of raids, and the apartments of 87 other suspects were searched.

Religious Programs on KSD for Sunday, December 6

Fatima Rosary 7:05 to 7:20 a.m.
Lutheran Hour 7:30 to 8:00 a.m.
Rabbi F. M. Isserman 8:15 to 8:30 a.m.
Christian Science Program 8:30 to 8:45 a.m.
Faith in Action 8:45 to 9:00 a.m.
Rev. James W. Clarke 9:00 to 9:30 a.m. (also on KSD-TV)
Rev. Ralph W. Sockman 9:30 to 10:00 a.m.
The Eternal Light 11:30 a.m. to 12 noon
Catholic Hour 10:15 to 10:45 p.m.

KSD
550 on your Radio Dial

Principals at Bermuda Gathering

—Associated Press Wirephoto.

PRESIDENT EISENHOWER is seated at center after losing friendly argument with PRIME MINISTER SIR WINSTON CHURCHILL on seating arrangements for picture session before opening of Big Three conference at Bermuda yesterday. The President maintained, vainly, that Churchill as host should be seated in the middle. PREMIER JOSEPH LANIEL of France is at left.

Big 3 Agree on Meeting With Russia on Big Issues

Continued From Page One.

diplomatic advisers. Each delegation numbered six to eight men.

A formal communique jointly released by spokesmen of all three nations said only that "they embarked on a general review of the world situation which will be continued."

The spokesmen, amplifying the communique later, said the discussion included the subject of Soviet relations. There were some differing views expressed, they added, but the differences were slight.

Today, informed diplomats gave the following, somewhat fuller account:

Bidault, designated by Laniel to speak for him (Laniel does not speak English), devoted his time to a documented analysis of Russian internal problems, particularly the Kremlin's current efforts to boost agricultural production and produce more consumer goods. The implication was that the government of Premier Malenkov is more largely occupied than its predecessor with internal difficulties.

Churchill, asked by Eisenhower to speak next, said he thought the West must remain alert and strong and not lower its guard. He expressed the view, however, that some basic changes have occurred in Russia since Stalin's death and the new rulers have many internal problems.

Churchill added that the Western powers should seek every opportunity to develop more contacts with Malenkov and other Russian leaders at all levels in order to make the most of what he evidently regards as a still potentially hopeful situation.

Eisenhower took the line in his comments that there has been no change in the basic Russian aim of world conquest despite the changes in Kremlin personalities. He saw the possibility of switches in Soviet tactics but obviously felt a very firm line was necessary in the West's relations with the Russians.

The official spokesman said the question of a top-level meeting with Malenkov was not raised. Churchill has repeatedly said he thought such a session could be productive.

Eisenhower's view, however, is that the negotiations with the Russians should be on specific issues—such as the proposed foreign ministers' conference—and that no good purpose would be served by rushing into top level talks without concrete evidence of Soviet good faith.

Dulles, Eden and Bidault also were reported to have agreed on a new approach to the problem of disputed Trieste, aimed at getting Yugoslavia and Italy into a five-power conference on the issue.

The plan calls for postponement of the British-American withdrawal from Trieste's zone A until after a conference begins. This would be a concession to Yugoslavia, which has threatened to use force if Italy occupied the zone.

Allied Aim Unchanged.

While the talks are in progress, however, the British-American command would take steps to turn over some administrative duties in the zone to Italy, indicating the two nations intended to stick by their Oct. 8 decision that the area should go to Italy. British and American authorities would remain responsible for general security in the zone until Italy and Yugoslavia reached final settlement.

The setting sun flooded through the many windows in the conference room as the Big Three gathered for their first meeting.

Toward the end of the meeting, the lights went out because of a power failure. The three national leaders continued to talk by candlelight.

Long before the meeting ended, reporters assembled at the Castle Harbour Hotel, a mile and a half away, awaiting an official statement. They were not allowed near the heavily-guarded club during the conference.

When the three official spokesmen — American, British and French, arrived at the hotel, there was a scramble for notebooks as floodlights were turned on and photographers aimed their cameras.

James Baeyens, chief of the French Foreign Office press section, read a brief communique. It said in substance that the Big Three had reviewed the world situation generally and would continue their discussions.

That touched off a round of questions fired in the next 20 minutes at Baeyens, Hagerty, and John Robb of the British Foreign Office. All three had sat in at the Big Three session.

It was brought out in replies to questions that "slight differences" between Eisenhower on one hand and Churchill on the other had cropped up at the first meeting. But Hagerty said there was no basic disagreement.

The official communique on the first session said:

"President Eisenhower, Sir Winston Churchill and M. Laniel held their first meeting this afternoon at the Mid-Ocean Club in Bermuda. They were accompanied by Mr. Dulles, Mr. Eden and M. Bidault, who had themselves met earlier.

"They embarked on a general review of the world situation, which will be continued. The foreign ministers will meet tomorrow to consider the Soviet note. Meetings will be held each day throughout the week."

Lord Cherwell, Churchill's specialist on atomic science, and Lewis W. Strauss, chairman of the United States Atomic Energy Commission, also were in conference yesterday. Strauss arrived with Eisenhower and Dulles as a last-minute addition to the American party.

Eastern Europe Relations.

By the United Press.

Churchill was quoted as saying at yesterday's Big Three meeting that the West should follow up commercial and cultural links with Eastern European nations. His reference to commercial relations with Eastern Europe did not include Communist China, the sources said.

Eisenhower was reported to have remarked that he has domestic problems on that score with Senator Joseph R. McCarthy.

McCarthy has appealed to his supporters to let Eisenhower know how they feel about "blood trade" with Red China.

During yesterday's ride from the airport, Eisenhower rode with Churchill and Lt. Gen. Alexander Hood, governor of Bermuda. Next came a Secret Service car, Dulles and Eden were in the next car and Laniel and Bidault in the fourth.

French sources said Laniel's delegation was a little resentful that Laniel rode behind Eden and Dulles in the motorcade. They also wondered that Churchill, who is bi-lingual, did not show more cordiality toward the Premier.

When Laniel arrived Thursday the Welsh Fusilliers band did not play the "Marseillaise," but they played the "Star Spangled Banner" for Eisenhower when he arrived yesterday.

Among the 30 persons present at last night's stag dinner were two Bermuda Negroes—George A. Williams, a member of the Bermuda legislative council and Ernest T. Richards, a member of Bermuda's parliament.

Only 10 days ago, when a state dinner was given in honor of Queen Elizabeth's visit, there was criticism from some quarters because the list of guests failed to include Negro residents.

As the dinner broke up, Eisenhower and Churchill reached for their hats—a homburg and a gray fedora, respectively—and returned together, as decreed by protocol, to the Mid-Ocean Club.

Laniel, a misfit at the conference because the automatic resignation of his cabinet to follow the Dec. 17 presidential election in France prevents him from making commitments in Bermuda, left later in his automobile.

ADM. W. S. PARSONS DIES, A-BOMB EXPERT

Navy Man Armed First Atomic Missile Dropped in Warfare.

WASHINGTON, Dec. 5 (UP)—R. Adm. William S. Parsons, who armed the first atomic bomb dropped in warfare, died today of an acute heart attack. He was 52 years old.

Parsons died at the Bethesda (Md.) Naval Medical Center 10 minutes after he entered the hospital. He had walked into the hospital and requested an X-ray and heart examination.

A hospital spokesman said the admiral died of an "acute heart attack" two minutes after completion of a heart test.

Parsons, who was born in Chicago in 1901, was one of the Navy's top technical authorities on atomic weapons.

In World War II Parsons was an associate director of the Atomic Bomb Laboratory at Los Alamos, N.M.

On Aug. 6, 1945, Parsons was aboard the plane which dropped the first atomic bomb on Hiroshima. His specific assignment was to adjust the bomb's detonating mechanism.

After World War II, Parsons continued to specialize in atomic weapons. For three years he was a member of the Atomic Energy Commission's military liaison committee.

Parsons took part in two atomic tests in the Pacific in 1946 as deputy technical director of "Operation Crossroads" at Bikini. In 1948, he was deputy commander of the joint task force which conducted atomic tests at Eniwetok.

Parsons, a 1922 graduate of the Naval Academy at Annapolis, was deputy chief of the Navy's Bureau of Ordnance at the time of his death. He is survived by his widow and two daughters.

SOVIET PRESS GIVES TALKS IN BERMUDA NINE LINES

MOSCOW, Dec. 5 (AP)—The Soviet press published only nine lines from the News Agency Tass today on the Big Three conference at Tucker's Town, Bermuda.

Editorials in the leading newspapers attacked the United States, however, as a "world policeman trying to throttle freedom everywhere possible and establish Fascism."

The editorials charged repeatedly that "aggressive American circles" were seeking to maintain tension throughout the world, divide Europe into two hostile camps and threaten the Soviet Union and allied countries.

Farmer Gets Lucky Buck.

CLEVELAND, Dec. 5 (AP) — Charles Wilson, a farmer, bagged a six-point deer on a West Virginia hunting trip, but not in the conventional method. He caught the buck alive when it was penned in a fence corner. He loaded it in the back seat of his car and brought it home. He hopes to tame it for a family pet.

Daladier, 8 French Leaders Fly To Poland on Mystery Mission

PARIS, Dec. 5 (UP)—Former Premier Edouard Daladier, one of the signers of the Munich pact with Hitler, and a group of top French officials flew to Red Poland today.

Daladier's nine-man group was the first non-Communist French parliamentary delegation to go behind the Iron Curtain since Czechoslovakia was seized by the Reds in 1948. The group included Jacques Soustelle, Gen. Charles DeGaulle's right hand man.

The invitation to the French politicians, some of whom have sworn they would ally themselves with the Reds to prevent ratification of the European Defense Community pact, coincided with a stepped-up Communist offensive to defeat the Allied plan to rearm western Germany.

Przemyalaw Ogrodzinki, Polish envoy to Paris, proposed the visit in conversations with French legislators known for their opposition to German rearmament, but some of the deputies turned down his offer.

France was the only big western power to receive the Nov. 28 Polish note, which also was sent to Norway, Denmark and the Benelux countries—Belgium, The Netherlands and Luxembourg.

The keynote of the invitation was insistence on France's special position" to prevent "rebirth of an aggressive Germany." Observers believed this phraseology was a gesture toward attempting to woo France away from its allies by placing it in a select position.

There was some mystery as to the purpose of the mission. The Associated Press quoted a spokesman for the group as saying they were going to Poland on their initiative to "study the question of the western frontiers of Poland."

Previously it had been announced they were invited by a group of Polish industrialists, but a spokesman insisted the group had not been invited by the Polish Government, the AP said.

Daladier, himself refused any comment on the mission, the AP further reported.

SENATE REQUEST FOR U.N. ATROCITY INQUIRY PLANNED

Investigation Chairman Says He Isn't Satisfied With Resolution of Censure.

WASHINGTON, Dec. 5 (AP)—Senator Potter (Rep.), Michigan, said today he will seek early Senate action on a request for a full-dress United Nations investigation of Communist atrocities in Korea.

Potter concluded a three-day Senate investigation of Red atrocities last night with an announcement that he could not "conceal my great disappointment in the resolution of censure and the expression of 'grave concern' passed by the United Nations by a vote of 42 to 5."

He referred to the U.N. Assembly resolution adopted Thursday. United States Ambassador Henry Cabot Lodge pushed through the resolution over opposition of the Soviet bloc.

Potter said he will offer in the Senate, when it meets next month, a resolution to ask the U.N. to "appoint an impartial investigating commission in its next session to bring the Communists found responsible for these inhuman crimes to the bar of justice."

Would Support Lodge.

Potter, a member of the Senate Investigations subcommittee, began the hearings here after Lodge asked for U.N. action on the atrocity resolution. Potter said his new proposal is intended to bolster Lodge's position.

More than 20 survivors of Communist atrocities in Korea testified under oath during the public hearings. This was done, Potter said so the "American people and all the peoples of the free world may fully understand the true character of this Communist enemy."

After World War II, Potter said, "Nazi and Japanese war criminals were tried and convicted for atrocities far less bestial than those committed by the Communists in Korea."

Potter said the sworn testimony shows Korean atrocities as "a distinct and calculated pattern of physical and mental tortures perpetrated to indoctrinate, to humiliate and to exterminate American and Allied war prisoners."

War Crimes Chief Heard.

One of the final witnesses, Col. James M. Hanley, said Gen. Douglas MacArthur ordered documentary evidence gathered on war crimes in Korea shortly after the Communist invasion began in mid-1950. As a result, Hanley said: "We have evidence, affidavits, eyewitness accounts and photographs of the bodies."

Hanley was chief of the Korean war crimes section from October 1950 until May 1952.

Other witnesses, some of whom were captured and survived mass slaughters by the Reds, told of maltreatment, torture and cruel deaths inflicted on thousands of Americans and South Koreans.

REDS ACCUSE U.S. OF DEATH MARCHES

TOKYO, Dec. 4 (UP)—Communist China charged today that American troops shot and bayoneted war prisoners who collapsed during "death Marches" in the first two years of the Korean war.

The Communist New China News Agency quoted "eyewitnesses" who said they saw the "Americans force prisoners of war to go on death marches."

The charge apparently was Red China's answer to liberated American war prisoners who reported they received brutal treatment while they were held captive in North Korea.

In their reply, the Communists said their prisoners received the same treatment from Americans. The Reds have frequently complained of United Nations prison camp conditions, but their latest blasts dealt with alleged "massacres" and "death marches" behind the U.N. lines.

"Toward the end of May 1951, American troops killed in cold blood many of the more than 100 Chinese people's volunteers captured on the way from the front to Taejon when they became exhausted and could no longer manage to go along because of fatigue and hunger," the Red charge said.

Other charges were:

1. American troops "slaughtered" 250 wounded Red soldiers with machine guns in a field hospital (date and place not given).

2. Americans shot about a dozen wounded P.O.W.s near Hwachon in May 1951, sprinkled gasoline on them and set fire to their bodies.

3. Americans "mowed down over 40 Chinese P.O.W.s by machine gun fire" near Kujang, Nov. 28, 1950.

4. South Korean troops commanded by an American officer "slaughtered" 50 wounded Chinese near Kumsong Sept. 14, 1950.

5. Americans "machine-gunned 32 Chinese" near Uijongbu in April 1951, and "some of them were even buried alive."

The Communists charged "the United States can never escape its guilt before an international court of justice."

Germans Honor Gen. Clay.

BERLIN, Dec. 5 (AP)—West Berlin's Free University announced today the award of an honorary doctor of laws degree to Gen. Lucius D. Clay, United States military governor in Germany from 1947 to 1949.

CLAIMS MILLIONS ARE SAVED ON FAT CUT OFF DEFENSE

Kyes Declares Strength of Armed Forces Is Improved at Same Time.

DETROIT, Dec. 5 (AP)—Roger M. Kyes, Deputy Secretary of Defense, said last night many millions of dollars are being saved in a program "to trim off fat wherever it hampers the strength of our military muscle."

At the same time, he said, combat capabilities of the armed forces are being improved.

Kyes noted, in an address before the Adcraft Club here, that it has been just 10 months since Secretary of Defense Charles E. Wilson and himself took over responsibility for managing the military establishment.

'Aware of Real Job.'

But in listing samples of savings that have been made and citing improvement in efficiency in the services, Kyes specified:

"I want to make it perfectly plain that your Defense Department management team of military and civilians is clearly aware that its real job is to provide our nation with a completely adequate defense system. Neither we nor you have the slightest intention of trading national safety for dollars, untaxed, unappropriated or unspent. Tax dollars which pay for waste contribute exactly nothing to national defense."

Referring to a revamping of the Joint Chiefs of Staff organization (for which a whole new membership also has been appointed by the new Administration) Kyes said:

"A number of strategic problems, which were in need of resolution, have been brought to conclusion by the new Joint Chiefs within the framework of the revised organizational concept.

"In conjunction with this reorganization, we are improving weapns development and weapons evaluation, both individually and as complex systems, so that we may take advantage of the most modern technology in implementing strategic plans."

Praises Air Force.

He did not explain either the strategic problems which have been solved nor detail the improvements in weapons.

Kyes had particular praise for the "outstanding accomplishment" of the Air Force in improving organization and efficiency. He noted the Air Force has reported it now expects to get 115 wings instead of 110 in 1954 and 120 instead of 115 in 1955. Then he listed some examples of how changes in organization have provided more funds fr use in the cmbat buildup, including these:

A change in the spare engine system is saving about $100,000,000.

The adoption of commercial maintenance practices will save another $23,400,000.

At the Air Force Burtonwood (England airbase approximately $11,000,000 is being saved by the use of British civilian personnel instead of using American airmen on the job at a cost man.
of about $6000 a year for an air-

Such savings are going into more air power, Kyes declared.

The Navy, Kyes said, "is making much progress toward a more effective utilization of the funds available for creating greater combat capability." He cited as an example the new "canted leck" for aircraft carriers (a Y-formed flight deck) which he said virtually doubled the number of planes which can be launched and landed. The new deck plan, Kyes added, will "make possible a saving of $3,000,000 in the cost of each aircraft carrier which is built."

As an example of improved Army efficiency, Kyes said the manpower strength of an Army infantry division is being reduced by about 600—"but by converting approximately 500 the division,, its firepower is increased by 81 machine guns and 18 recoil-less rifles."

Faster Heavy Bomber.

Kyes disclosed that the new heavy bomber, the B-52, is "faster" than even the swift medium B-47, which has flown 656 miles an hour.

He dropped that casual remark while saying that progress in getting the huge, eight-jet Boeing bomber into production is "excellent." The first production models will be delivered late next year, he said.

The Defense Department and Air Force had refused previously to indicate the speed of the "stratofortress," saying only it was a "high-speed" bomber.

Each of the J-57 jet engines of the B-52 develops over 10,000 pounds of thrust. The J-47 engine used in the B-47 power plant of six engines produces about 5800 pounds.

A B-52 weighs 300,000 pounds, fully fueled and armed; a B-47 weighs 183,000 pounds. The B-52 has a wing span of 185 feet, a length of 153; the medium bomber's wing span is 116 feet, its length 106.

Investment Service for Women
St. Louis Union Trust Co.
Broadway and Locust

On the air from 4:00 p.m. Every Day CHANNEL 14
KACY
The most powerful new TV station in the country!
500,000 WATTS

Indicted

—United Press Telephoto.

CARLOS PRIO SOCARRAS

CUBAN EX-PRESIDENT INDICTED BY U.S.

Prio and 13 Others Accused of Arms Smuggling Activities.

MIAMI, Fla., Dec. 5 (AP)—A former president of Cuba, Carlos Prio Socarras, and his Interior Minister were free under bond today on a charge of conspiring to export arms and implements of war from the United States without a license.

"The implication is quite clear that these munitions were to be used for a revolution in Cuba," said United States Attorney James L. Guilmartin.

Prio and Segundo Curti, his interior minister until Fulgencio Batista overthrew his government in a bloodless coup on March 10, 1952, were taken in custody at Prio's home-in-exile here yesterday following their indictment in New York.

Prio was released under $50,000 bond and Curti on $25,000 bond.

13 Others Accused.

They were among nine persons named in the indictment. Names of the others were withheld pending their arrest.

Five others were named in a separate complaint filed here before United States Commissioner Roger Edward Davis with conspiring to ship 30 M-1 carbine rifles to Cuba.

Three of them were brought in by United States customs authorities who said they had worked on the case since April 1952.

They were booked as Jesse A. Vickers, Miami Springs, described by his attorney as "in the airplane business"; Efren Rudolfo Pichardo, Miami, and Marcus Diaz y Lanz, a Cuban in this country on a visitor's permit.

Vickers's bond was set at $15,000 and the others at $5000 each. Davis set a preliminary hearing for them for Dec. 11.

Prio Denies Charge.

After posting bond, Prio issued a statement in which he denied the charge and said he would fight it.

Prio, who returned to Miami earlier this week from Mexico City, said he would issue "a full and complete statement as soon as I am advised of the specific charges."

The arrests followed unconfirmed reports that a revolution had been scheduled in Cuba next Monday, national day of mourning for dead patriots.

Prio said he had complied with a recent Justice Department order that he register as a foreign agent. He said he listed as his foreign principal "nameless unorganized groups in Cuba seeking the restoration of liberty, democracy and constitutional government in Cuba."

Curti said he had registered similarly. Both Prio and Curti waived a removal hearing. The bonds are returnable in New York, where the cases will be tried.

Comment in Havana.

In Havana, friends of the Batista government said the arrest of Prio "proves what Batista has been saying all along."

The Batista government has repeatedly charged Prio with attempting to buy arms for shipment to Cuba. Two cases involving arms or money to buy guns have popped up in the United States.

At Fort Worth, Tex., some months ago two Cubans, both close friends of Prio, reported they had been robbed of $240,000 hich had been given them to buy weapons.

U.N. SIDESTEPS SHOWDOWN WITH INDIA ON KOREA

Recesses Over Weekend in Hope of Compromising Program on Procedure.

UNITED NATIONS, N.Y., Dec. 5 (AP)—The United Nations Political Committee decided today to recess its Korean debate over the weekend in an effort to avoid a showdown between India and the Western powers over procedure.

The adjournment was voted, 55 to 0, after New Zealand's Leslie Knox Munro noted that delicate issues had been raised in opening speeches by Indian Delegate V. K. Krishna Menon and Brazil's Mario de Pimentel Brandao.

Menon urged support of an Indian proposal which would permit some debate on the Korean problem now and then recess the session until Feb. 9 or thereabouts.

Brazil's Proposal.

The Brazilian delegate, with the backing of the United States and its allies in Korea, urged that no debate be held now and that the Assembly recess indefinitely. Under his proposal the Assembly would be reconvened by the President whenever a majority of the 60 member nations thought developments warranted a meeting.

Munro told newsmen after today's session that his motive in moving adjournment was to see if the two viewpoints could not be merged in some sort of compromise proposal over the weekend.

Henry Cabot Lodge Jr., chief United States delegate, conferred with Menon after the meeting but neither would comment on their discussion. Menon said, however, that he hopes an agreed resolution can be produced before Monday morning. Lodge said he would spend the weekend working on the problem.

A diplomatic source said Menon notified the Arab-Asian bloc that his Government would regard as unfriendly any state which opposed the Indian move. Menon was said to have read bloc members a telegram to that effect from Indian Prime Minister Nehru.

A source close to the Indians said Nehru's government wanted a fixed date for reconvening on the ground that India faces a legal predicament as head of the Neutral Nations Repatriation Commission with custody over Korean war prisoners.

P.O.W. Talks to End Jan. 22.

This source pointed out that the deadline for disposition of prisoners who shun repatriation is Jan. 22 and that India does not relish the prospect of being responsible for a group of unwilling P.O.W.s should the peace parley fall through.

Western sources maintained the armistice agreement is clear-cut in its provision that when the deadline on repatriation is reached, the prisoners revert to civilian status and those who want can go to neutral nations.

$35.00 Quality All-Wool Worsted RAMSWORTH SUITS $37.95 WEIL 514 E. WASHINGTON

HILL-BEHAN HEADQUARTERS FOR ... XMAS TREES

ALSCO Aluminum ROUND TOP DOORS 89.50 Storm-Screen Combination Completely Installed Phone CHestnut 4611

IN DEBT? BRING US ALL YOUR BILLS—WE'LL PAY THEM OR PAYMENTS YOU CAN AFFORD AND GET YOU OUT OF DEBT DEBT MANAGERS, Inc. Downtown—Room 400, 508 N. 8th CH. 0440 or CE. 5046 Midtown—4116 Easton Avenue, JE. 0633

11 CONVENIENT STORES TO SERVE YOU ... OPEN TONIGHT TILL 9 P.M. MORRIS PAINT Phone FO. 3500 for Nearest Morris Paint Store

Kiefer's Under Construction ... —FOR YOU ... FREE PARKING IN REAR! 5364 GRAVOIS • HU. 2240-2299 Two Floors of Beautiful Gifts Est. 1879

Avoid Rush—Avoid Delay Have Your ELECTRIC TRAINS REPAIRED Now! FREE ESTIMATES LIONEL MARX AMERICAN FLYER We Sell Train Repair Parts CHestnut 9220 Brandt's 904 PINE Serving the Home Electrically Since 1886

BEST DEAL IN TOWN BOYD-GIOMI MOTOR COMPANY Authorized Dealer-Plymouth Sales and Service BELMAR NO. 1-1900

SAVE! ONLY GARAGE DOORS MADE IN ST. LOUIS Morgan Door & Hdwe. 1618-24 Hadlamont DE. 8400

IMPORTANT To Those on a LOW SODIUM DIET Many famous waters are high in Sodium (salt) while Mountain Valley Water has only 2.89 parts of sodium per million, by safe, clear Mountain Valley, today. Delicious tasting. Not a laxative. From Permanente Hot Springs, Health Spa. Mountain Valley Water HOT SPRINGS ARKANSAS 4316 Gravois Ave. St. Louis 16, Mo. SWestern 7707

EARN 3% ST. LOUIS FEDERAL SAVINGS "ROUND THE CLOCK" CE 5290 913 LOCUST

'WHOLLY FALSE,' SAYS EX-OFFICIAL IN STATE DEPT. OF INDICTMENT

Val R. Lorwin Declares Charges Have Been Disproved but He Welcomes 'Open Hearing in Court.'

WASHINGTON, Dec. 5 (AP)—Val R. Lorwin, former State Department official indicted on charges of falsely denying Communist party membership, has denied the charges as "wholly false," but said he welcomes a "hearing in open court."

Lorwin, 46 years old, now at the University of Chicago as an assistant professor of social sciences and industrial relations, made his comment last night after his indictment by a federal grand jury in Washington.

The indictment charges that Lorwin lied under oath before a State Department loyalty board on Dec. 20, 1950, that:

1. He was never a member of the Communist party.

2. He never carried a Communist party card.

3. He never held a Communist party meeting in his ome.

The indictment was handed down under a federal statute prohibiting a false statement to a Government representative.

The maximum penalty is a $10,000 fine or five years in prison.

Lorwin served in the Office of Strategic Services in World War II. A native of New York and graduate of Cornell and Ohio State Universities, he entered Government service in 1935 as an economist. He served briefly with the Army and then the OSS in World War II and was transferred Oct. 1, 1945, to the State Department. He served in the European section there under Secretaries Byrnes, Marshall and Acheson.

A State Department spokesman said the department's loyalty board began investigating Lorwin's security background in 1948 and, after a series of inquiries, "cleared him" in June 1952. Lorwin resigned shortly thereafter and has been on the Chicago University staff since last Sept. 15.

At his home in Chicago, Lorwin said:

"The charges are wholly false. The State Department loyalty board completely cleared me on the basis of testimony I and approximately 90 corroborating witnesses produced.

"It is disheartening to have to fight this question once again, but at least a hearing in open court will finally demonstrate that I never had any membership in the Communist party or any sympathy for it."

The office of Senator McCarthy (Rep.), Wisconsin, said yesterday Lorwin was "Case No. 54" among 81 individual cases cited by McCarthy in a Senate speech on Feb. 20, 1950, dealing with his charges of Communist infiltration of the State Department. McCarthy named few names in the speech and the Congressional Record shows he referred to "case No. 54" as "this individual."

WIFE OF 'HOT ROD' MOORE SUES FOR DIVORCE, ALIMONY

Suit to divorce Robert H. (Hot Rod) Moore, notorious traffic-law violator, was filed in circuit court yesterday by Mrs. Winna Carol Moore, who alleged general indignities.

Her petition said they were married June 10, 1950, at Pocahontas, Ark., and separated Aug. 15, 1952. She alleged that publicity resulting from his "misdemeanors" caused her embarrassment.

Mrs. Moore seeks alimony and custody of their child, James Hamilton Moore, 2 years old. Moore, 23 years old, lives with his parents, Dr. and Mrs. Harry G. Moore, 1 Portland place. When arrested for a traffic violation in September, he told Rock Hill police he was single.

Missouri-Illinois Forecasts

Missouri: Cloudy and windy through tomorrow with rain spreading over west and north this afternoon and over remainder of state tonight, becoming mixed with snow in northwest tomorrow morning; precipitation ending in southwest tonight and over state tomorrow; colder tomorrow and in extreme west tonight; low tonight near 30 in extreme northwest to 40 in southeast.

Illinois: Cloudy and warmer with occasional rain in central and south and rain or snow changing to rain in extreme north tonight; tomorrow rain; warmer in east, turning colder in west and central tomorrow; low tonight 35 to 42; high tomorrow 44 to 48 in north to 50 to 58 in south and falling during the day.

Weather in Other Cities

(Observations for high at 8:30 a.m. for previous 24 hours; low for previous 12 hours.)

	High.	Low.	Rain.
Atlanta	55	41	.22
Bismarck, N.D.	22	11	
Boston	37	31	.04
Chicago	36	34	
Cincinnati	43	34	
Columbia, Mo.	42	33	
Denver	38	23	.11
Detroit	42	35	
Fort Worth	64	41	
Kansas City	37	31	
Little Rock, Ark.	53	41	
Los Angeles	70	53	
Memphis	61	45	
Miami	78	67	.18
Minneapolis	44	33	.04
New Orleans	66	50	
New York	39	31	.16
Oklahoma City	56	43	
Phoenix, Ariz.	70	39	.07
Pittsburgh	41	34	.20
Portland, Me.	51	33	.33
St. Louis—City	38	31	
Airport	36	31	
Washington, D.C.	52	34	.04
Winnipeg	16	5	

Path to Death at Missouri Penitentiary

—Associated Press Wirephoto.

View of Missouri State Penitentiary grounds at Jefferson City where Mrs. Bonnie Brown Heady and Carl Austin Hall are to be executed Dec. 18 for the kidnaping and killing of Bobby Greenlease. Hall and Mrs. Heady are being held in the death row cellblock (1). They will be taken by automobile from the building's entrance (2) and down a roadway crossing in front of the prison's school building (3) to the small stone building (4) housing the gas chamber.

$3120 IS STOLEN FROM BASEMENT HIDING PLACE

King B. Hubbard, 3550 Bamberger avenue, a welder, today reported the theft of $3120, representing savings, from his basement last night.

Hubbard told police the money, in $10 and $20 bills, was kept in a paper bag in a box beneath a basement workbench.

Police said a window pane had been broken and the basement window had been opened from the inside.

FIRE MARSHAL ARRESTED IN BUILDING PERMIT DISPUTE

A dispute between the City of Wellston and the Wellston Fire Protection District over the issuance of building permits was brought out yesterday when Wellston police arrested David Farquharson, assistant marshal of the fire district, after he posted signs ordering a halt in construction of a new building.

Farquharson said he put the signs at the construction site, 6313 Easton avenue, Wellston, on orders of the fire district board of directors after the contractor failed to get a permit. Farquharson said Wellston denies the fire district has the right to issue permits within the city limits. The fire district includes Wellston, four other incorporated communities and some unincorporated area.

Wellston Police Capt. Charles O'Toole said a warrant charging Farquharson with destruction of property would be sought from Wellston Police Judge Francis X. O'Connell. O'Toole said Farquharson refused to sign his own bond of $300 although he was offered that right. He was being held at Wellston police headquarters.

MISSING NAVY PILOT IN CRASH OFF LUZON IS ILLINOISAN

The pilot of a United States Navy liaison plane for whom a sea-air search is being conducted following a crash yesterday off southeastern Luzon is a native of Mount Vernon, Ill.

Elmo Scott.

The missing man, Chief Aviation Pilot Elmo Scott, now stationed in the Philippines, joined the Navy 12 years ago after his graduation from Mount Vernon High School, his sister, Mrs. Bernice Fry, 3804 Cleveland avenue, said his mother, Mrs. Nora Bruce, lives in Mount Vernon.

The body of the second occupant of the plane, Chief Petty Officer John H. Barnum of Fergus Falls, Minn., staff member of the United States Embassy attache's office, was recovered and taken to Manila. Scott, 30 years old, is married and has two daughters. His wife and children have been with him in the Philippines.

TWO MARKETS HELD UP, TOTAL OF $1874 STOLEN

A total of $1874 was taken by armed robbers in holdups of two markets last night, police reported.

Edgar Applegate, manager of the North-Way Market, 5000 Northland avenue, said four men fled with $1500 they forced him to remove from two cash registers.

Joseph Lemon, proprietor of Lemon's Self-Service Market, 2525 Prairie avenue, said two armed men, Negroes, threatened him and his wife, Esther, and then took $374 from a cash register, a money box, Mrs. Lemon's purse and his wallet. As the men ran out, a third man standing outside as a lookout fled with them, Lemon said.

3 ROBBERY SUSPECTS HELD

East St. Louis police today held three men identified by a filling station attendant as the men who robbed him last night, forced him into their automobile and beat him.

Donald H. Caha said the men, Negroes, took $100 from the cash register of the station at the junction of United States Highways 40 and 67, northeast of the city, then drove him to National Stockyards area, where he was beaten. Police traced ownership of the automobile and made the arrests this morning.

GROCER FOUND DEAD IN DOORWAY OF STORE

Laceration at Back of Head Advances Theory He Was Slugged, Robbed.

Michael Tharenos, a grocer, was found dead early today in the doorway of his store at 2849 Lucas avenue. There was a deep laceration on the back of his head.

Tharenos

The body was found by a vegetable delivery man who summoned police.

The grocer had driven to the produce market for supplies and then continued to his store, arriving shortly after 7 o'clock. Only 40 cents was found in his pockets.

His brother and partner, Harry Tharenos, expressed the opinion that a robber had slipped up behind him and struck him in the head as he was unlocking the door of the store.

The front door was secured by two padlocks. One of the locks was in place. The other was missing, and the grocer's keys could not be found, police reported.

Michael Tharenos, who was 51 years old, lived at 1219 Gruner place, Pagedale, with his wife and three children. A coroner's inquest will be held.

MAN FALLS ASLEEP SMOKING, FIRE CAUSES $125 DAMAGE

Damage estimated at $125 was caused to a third floor apartment in the Ford Apartments, 1405 Pine street, early today by fire in a mattress.

Battalion Fire Chief Charles Swinhart said the occupant, George Fischer, told him he fell asleep smoking about 1 a.m. Fischer said he awoke a short time later and the mattress was on fire. He put it in the bathtub, filled the tub with water and again fell asleep in a chair.

Fischer related he was awakened later by dense smoke in the room and called the fire department. Several other third-floor residents had to be aroused to open windows and clear the area of smoke. No one had to leave the building.

TUCKER SIGNS BILL TO FORM OFF-STREET PARKING BOARD

An ordinance providing for the the appointment of an advisory commission on off-street parking facilities was signed yesterday by Mayor Raymond R. Tucker.

The measure, enacted a week ago by the Board of Aldermen, establishes a board of five members who will consult and advise with city officials on the selection of sites for off-street parking facilities.

The group will also make surveys of parking needs and make recommendations for establishment of various types of facilities.

VILLAGE GOES WET, BUYS 500 BOTTLES OF WHISKY IN DAY

WELCOME, Minn., Dec. 5 (UP)—This town of 718 inhabitants celebrated the twentieth anniversary of the end of prohibition yesterday by opening the town's first liquor store since 1915.

Residents of the Welcome area observed the occasion by buying about 500 bottles of whisky from a liquor store owner, Floyd Lesch. Martin county voted wet last Nov. 23.

No one got too excited over Welcome's new item of merchandise. Police Chief Melvin Schultz said. He added: "We didn't have to arrest anyone for drinking too much."

Lesch expected Welcome to stay the only wet spot in Martin county until around next March. At that time he looks for an opposition store to open at nearby Geylon.

ASKS 30-DAY POSTPONEMENT OF TV CHANNEL 11 HEARING

St. Louis Telecast, Inc., has asked the Federal Communications Commission to postpone for 30 days a hearing set for Dec. 31 on a four-party contest for television Channel 11 here, the commission announced yesterday.

Others seeking the channel are Columbia Broadcasting System Station KMOX, St. Louis Amusement Co. and 220 Television, Inc.

Last week the commission ruled that no company may have even a minority interest in more than five stations. Columbia now has an interest in five stations. In its request, St. Louis Telecast noted that issues in the contest will depend on whether Columbia is a party to the case. The suggested postponement would set the hearing after the new ruling goes into effect.

FUNERAL SERVICES MONDAY FOR FRANCIS M. M'CARTHY

Funeral services for Francis M. McCarthy, president of Local 392 of the AFL Structural Ironworkers Union, East St. Louis, will be Monday at 9 a.m. at St. Joseph's Catholic Church, Columbia place and Illinois avenue, East St. Louis. Burial will be in Mount Carmel Cemetery, Belleville.

Mr. McCarthy, 51 years old, died Thursday at Alexian Brothers Hospital following an operation. He had been union president since 1932.

Surviving are his wife, Mrs. Audrey McCarthy, 1506 Cleveland avenue, East St. Louis, and two daughters.

C. CABANNE LINK, PUBLIC RELATIONS OFFICIAL, DIES

C. Cabanne Link, public relations official and member of an old St. Louis family, died today at St. Luke's Hospital. He lived at 4012A Chouteau avenue.

A former deputy city register under Mayor Bernard F. Dickmann, Mr. Link in recent years had handled publicity for the St. Louis Peregrine Society and other groups.

Surviving are two brothers, Theodore C. Link of the Post-Dispatch news staff and Edwin C. Link Jr. of Tulsa, Okla., and a sister, Mrs. W. Gray Houston of Quincy, Ill.

Dial Phones Go in Use Tonight In Kirkwood, Webster Groves

Dial telephone service for Kirkwood and Webster Groves and inauguration of two-letter-five-digit numbers for St. Louis county telephones will be accomplished at midnight tonight.

The big changeover, requiring fast work of technicians at the Kirkwood and Webster Groves exchanges and at many points throughout the metropolitan system, will be completed by 12:05 a.m.

The "2-5" arrangement will bring into being a metropolitan service plan removing more than half of the interzone tolls now charged for county calls, and "vastly extending the toll-free calling scope of practically every telephone in St. Louis and the county."

County telephone subscribers have received a new directory listing their new numbers. In most cases, their numbers have a new prefix and one additional digit, or one added digit after exchange names which do not change.

In the Webster Groves district, all REpublic, TUlane 4 and Webster prefixes will change to WOodland 1 or WOodland 2. Kirkwood district numbers will become TAylor 1 or Taylor 2.

City telephone users were urged to ask county friends and associates for their new numbers. The city telephone book will not be revised until next April, when St. Louis goes over to the "2-5" system, requisite for the city's expanding needs and the operator dialed long distance service recently proposed.

Webster Groves residents will be able to call most St. Louis numbers without paying the present 5-cent toll, a Southwestern Bell Telephone Co. spokesman explained today. It will cost Kirkwood residents 10 cents to call St. Louis, a 5-cent increase, but their toll-free area, now confined to Kirkwood and Webster Groves, will be expanded to include Ladue, Creve Coeur, and the Shppington area.

PERJURY INQUIRY BY GRAND JURY IN RANSOM CASE

U.S. Panel to Recall Witnesses When It Reconvenes Dec. 14 in Kansas City.

By a Special Correspondent of the Post-Dispatch.

KANSAS CITY, Mo., Dec. 5—A federal grand jury here will consider whether perjury was committed by any witnesses in the inquiry into the missing $303,720 of the $600,000 Greenlease kidnaping ransom, it was announced yesterday.

Persons to be called to testify before the grand jury when it reconvenes Dec. 14 will probably include St. Louis police officers, employes of an apartment hotel known as the Town House and others in contact with Carl Austin Hall before his arrest Oct. 6, United States Attorney Edward L. Scheufler said.

However, Scheufler declined to say whether the jury would summon Police Lt. Louis Shoulders and Patrolman Elmer Dolan, St. Louis policemen who arrested Hall; John O. Hager, Ace taxicab driver whose tip resulted in the kidnaper's arrest, and Joseph Costello, operator of Ace Cab Co.

Shoulders, Dolan, Hager and Costello appeared at previous sessions of the grand jury in its investigation into the missing ransom.

"We are considering whether there is any evidence of perjury in connection with an earlier session of the grand jury," Scheufler said.

Hall, now awaiting execution Dec. 18 with his accomplice, Mrs. Bonnie Brown Heady, for the kidnap-murder of Bobby Greenlease, has insisted he had almost the full $600,000 ransom when he went to the Town House.

When his suitcases were opened at the police station, they contained only $295,000.

John Price, a Maryville (Mo.) undertaker, will claim the bodies of Hall and Mrs. Heady following their execution in the state's gas chamber at Jefferson City, prison officials said.

Price visited the kidnapers in death row yesterday. Mrs. Heady has asked that Hall be buried by her side in her family lot at Clearmont, Mo.

One of the requests to witness the execution of the kidnapers came from the office of Gov. Herman Talmadge of Georgia. The Governor asked for permission for a state legislator to view the proceedings to determine whether Georgia should adopt the gas chamber for execution purposes.

POLICEMAN FIRES FIVE SHOTS AT TWO ASSAULT SUSPECTS

Five revolver shots were fired by Probationary Patrolman Charles Billings early today in a chase after two youths he saw knock a man down at Eighth and Locust streets.

The chase, south through a private alley opening into the 700 block of Locust street, ended with the surrender of one fugitive and the arrest a few minutes later of the second by detectives attracted by the shots. The prisoners, each 17 years old, refused to make statements and were booked suspected of assault with intent to rob.

Victim of the assault was Stanley Bell, 52 years old, 8909 McNulty avenue, Overland. Bell, who said he is a buyer for International Shoe Co., refused medical attention for minor injuries. He was not robbed.

GUARD AT BERMUDA FOUND ASLEEP, GETS 14-DAY TERM

TUCKER'S TOWN, Bermuda, Dec. 5 (AP)—A Bermuda militiaman has been sentenced to 14 days' detention for falling asleep while on guard duty at the Mid-Ocean Club, site of the three-power conference, it was announced yesterday.

The guard commander found him snoozing Wednesday night, several hours after the arrival of Prime Minister Churchill.

Lt. Col. J. C. Astwood, commander of local forces, said the offense normally would have called for court martial and the sentry would have got up to two years' detention. The man's good record weighed in his favor.

EARL F. SPRADLING FUNERAL

Funeral services for Earl F. Spradling, real estate broker, will be Monday at 2 p.m. at Mittelberg undertaking establishment, 23 West Lockwood avenue, Webster Groves. Burial will be in Oak Hill Cemetery.

Mr. Spradling, who was 59 years old, died Thursday of a lung ailment at Alexian Brothers Hospital. Surviving are his wife, Mrs. Florence Spradling; a son, Earl F. Spradling Jr.; two daughters, Mrs. Louis Benecke and Mrs. Russell Keck; two brothers and two sisters.

ST. LOUIS POST-DISPATCH
Founded by JOSEPH PULITZER
Dec. 12, 1878.
Telephone MAin 1111—1111 OLIVE ST. (1) Address
Published Daily by The Pulitzer Publishing Co., Entered as second class matter, July 31, 1879, at the post office at St. Louis, Mo., under the act of March 3, 1879.
MEMBER OF THE ASSOCIATED PRESS and AUDIT BUREAU OF CIRCULATIONS
The Associated Press is entitled exclusively to the use for republication of all the local news printed in this newspaper, as well as all AP dispatches.
SUBSCRIPTION RATES:
By carrier in Greater St. Louis: Daily $1.35 a month; Sunday 15c a copy.
By Mail (Payable in Advance):
MISSOURI, ILLINOIS and ARKANSAS (Applicable only where carrier service is not available).
Daily and Sunday, one year — — $17.00
Daily, without Sunday, one year — 9.00
Sunday only, one year — — 7.00
ALL OTHER STATES, MEXICO, SOUTH AMERICA and PAN AMERICAN COUNTRIES
Daily and Sunday, one year — — $21.00
Daily, without Sunday, one year — 11.00
Sunday only, one year — — — 7.00
Remit either by postal order, express money order or St. Louis exchange.

Grand Jury Proposes Two More Courtrooms for Felony Trials

823 Pending Criminal Cases Cited in Report Which Declares Public Interest Required Faster Disposition.

Two additional courtrooms for the hearing of felony trials were recommended by the September-term circuit court grand jury in its report yesterday.

The grand jury, reporting to Circuit Judge Eugene J. Sartorius, pointed out there are 823 criminal cases pending in circuit court despite an exceptionally large number of jury trials in the last two months.

"The delay in trials in the criminal division directly affects the safety of the people of this city," the grand jury said. "In civil cases, only two parties are involved. In criminal cases, the welfare of the entire community is affected."

In Interest of Public.

Declaring that the "people are entitled to a prompt administration of justice," the jury said each criminal case "suffers in direct proportion to the length of time it takes to get to trial."

Witnesses die, move way, lose interest and, over long periods of time, forget essential details, the jury pointed out.

The report called upon the circuit judges and other "authorized officials" to take necessary steps to make two additional courtrooms available. Presently there are three trial courtrooms and an assignment room in the criminal division.

Judge Sartorious told the Post-Dispatch he has pointed out to circuit judges in general term meeting that there are two additional courtrooms available in the Municipal Courts building for hearing felony cases. These rooms are the ones used by judges of the courts of criminal correction.

Outstate judges could be brought in to hear criminal cases here if necessary, Judge Sartorious said. He expressed his opinion that cases of this type should not be heard in the Civil Courts building because of lack of facilities for prisoners.

Traffic Recommendation.

In a discussion of traffic problems, the grand jury recommended the police department take steps to have traffic officers on duty from 11 p.m. to 7 a.m. It said here are no traffic policemen now assigned to this period in which many serious accidents occur.

The jury also suggested that all traffic officers be instructed "to remain in clear view at all times while on duty and not to secrete themselves in order to apprehend a sole violator."

Other recommendations by the jury included: A more effective state law against carrying concealed weapons, relieving of overcrowded conditions in City Jail, renovating of police courts and cleaning of detention cells in the Municipal Courts Building.

It also suggested that the police department, in view of the change to five-digit telephone numbers, make "every effort to obtain a number that is easy to remember and simple to dial."

TRUMAN, DAUGHTER IN ST. LOUIS BRIEFLY

Pair Here Between Trains on Way Home for 'Quiet Christmas.'

Former President Harry S. Truman and his daughter Margaret were in St. Louis between Trains today en route to their home at Independence, Mo., for "a quiet Christmas."

They were returning from New York, where the former President made several talks and Margaret completed a number of television engagements.

Asked if he planned to attend the Democrats' annual Jefferson-Jackson dinner here tonight, Truman replied: "No, I'd like to, but I've had a little throat trouble." He appeared somewhat tired.

The subject of the dinner, a kick-off to preparations for 1954 congressional campaigns, led to the inquiry as to whether Miss Truman planned to be a candidate from Independence.

She laughed heartily and said she heard the rumor but there was no truth to it. Her plans calls for a vacation at home until after Jan. 1, when she will resume television engagements, she said, adding that she enjoyed doing dramatic work besides singing.

The Trumans' arrival at Union Station, where they had lunch between trains, caused a stir. Persons in the midway stopped to say "Hello, Harry." Some tipped their hats. A few offered to hep Miss Truman with her heavy coat, which she was carrying, but she amilingly declined their aid.

Miss Truman was attractively dressed in a severely-tailored dark blue suit, blue hat and blue shoes. She wore a pearl necklace, a gold bracelet and matching earrings.

Truman, wearing a dark suit with blue tie and brown hat, made no comment on politics. He was asked for his autograph by a small boy when he got off the train but gently refused, saying: "Son, I can't start that now. See me later and I'll be glad to sign for you."

FIREMEN PUT OUT HOSE FIRE

Volunteers of the Brighton (Ill.) Fire Department who responded yesterday to the alarm extinguished the blaze at its source — the Fire Department. They quickly put out the fire on the hose of a tank truck and chair. Cause was undetermined.

VISITS WHITE HOUSE BUT CAKE RECIPE ISN'T ASKED FOR

WASHINGTON, Dec. 5 (UP)—Miss Elizabeth Mawhinney of Glenside, Pa., had tea with Mrs. Eisenhower yesterday but didn't get a chance to leave the recipe for her contest-winning cake that President Eisenhower ate at his birthday party.

Miss Hawhinney was invited to the White House for tea with Mrs. Eisenhower as a prize for her cake that was picked for the President by lot out of about 800 at the mammoth party given for him last October at Hershey, Pa.

She brought along a mimeographed copy of the recipe for her graham cracker with caramel icing cake in case the President should want some more of it. But Mrs. Eisenhower didn't ask her for it.

APATHY TOWARD ARGENTINA COSTS CHILEAN MINISTER JOB

SANTIAGO, Dec. 5 (AP)—President Carlos Ibanez dismissed Foreign Minister Oscar Fener from the Cabinet yesterday "for failure to carry out my Government's policy in regard to Argentina." Tobias Barros, Chilean ambassador to Italy, was named to succeed him.

The President recalled the political pact signed by Chile and Argentina some months ago which proposed close co-operation. Ibanez said Fenner had failed to implement the agreement.

The President in a sharp statement said he was surprised that Fenner had failed to reply publicly to a speech by opposition Senator Isauro Torres which contained unjustified attacks against the government of President Juan Peron.

GEN. VANDENBERG REPORTED TO BE IN SERIOUS CONDITION

WASHINGTON, Dec. 5 (AP)—Gen. Hoyt S. Vandenberg, who will be 55 years old in January, is on the "seriously ill" list at Walter Reed army medical center.

Vandenberg, who retired last April after five years as Air Force Chief of Staff, underwent a serious abdominal operation in 1952 for causes never officially stated. He re-entered the hospital last Oct. 8.

Hospital aids said yesterday he took a slight turn for the worse two days ago and his condition since then has been not as good as might be expected.

SCHOLL ON STAND IN OWN DEFENSE IN BANK ROBBERY

Tells of Helping Plan Robbery — Wanted Out but Was Forced to Stay In, He Says.

William F. Scholl, charged with robbery with a deadly weapon in the spectacular holdup at the Southwest Bank last April 24, recited his part in the carefully planned robbery attempt in Circuit Judge Waldo C. Mayfield's court today. He was the only defense witness in the case, which is expected to go to the jury late today.

The state rested its case late yesterday after introduction of the defendant's signed statement admitting participation in the carefully planned attempt to rob the bank. The plan failed due to prompt arrival of police who prevented the band of four robbers from fleeing with $141,000.

Testifying calmly and in a steady voice, the defendant told the jury of 10 men and two women that he met Frank B. Vito, a former convict, in a Chicago tavern where Scholl was bartender, and drove to St. Louis with Vito ten days before the holdup. They stopped at the Fairgrounds Hotel for several days before renting rooms elsewhere, he said.

Met Others in Park.

"We went to Tower Grove Park and met Fred W. Bowerman and Glenn Chernick," Scholl related. "At the direction of Bowerman we watched the bank in shifts, noting the presence of police and other details. I went inside once and checked the floor plan. We also drove around the city, learning the streets.

"On Saturday before the holdup, Bowerman and I drove to Peoria and he picked up two Illinois license plates. Early the next week Bowerman showed us a floor plan of the bank at one of the meetings in the park. He asked me how I liked it. I told him I didn't.

Bowerman remarked I had a wife and children, and he couldn't let me out of it.

"On Friday, the day of the holdup, I was to meet Vito with a car. He was late. I didn't want to miss him. Bowerman showed up, then Vito, and we picked up Chernick."

On the way to the bank, Bowerman handed out weapons, ammunition, gloves and masks, the defendant related. They changed automobiles several times before going to the bank, Scholl added.

Trouble With Mask.

"Bowerman and Vito were to go in the side door. I was to go in the front entrance, and Chernick was to wait for us," Scholl's testimony continued. "I had trouble fixing my mask, and the holdup was in progress when I walked in the front door.

"I took a $6 gof money from a customer and gave a 'fast frisk' to several others. Bowerman was standing on a counter and Vito was out of sight in the tellers' cages.

"Bowerman yelled 'hit the floor.' I turned and was shot. Vito came up and asked if I was hit. Bowerman yelled, 'Grab a hostage.' I grabbed a man, but Bowerman yelled, 'Grab a woman.' I took hold of a woman customer (Mrs. Armand Cantine, of Webster Groves). She began to cry and asked me to think of her children. I told her I had children of my own, and would not harm her."

Scholl said he started to leave by the front door, but found the way blocked "by a thousand police sergeants, each with a pistol."

"There was plenty of firing there. I asked a man to go out and ask the officers to stop shooting, and we would give up.

"I tried to give my pistols to some of the people in the bank, but they were afraid to take them. I walked with the woman to the back door, but there was a sergeant outside there, so I told her to lock the door.

"Vito came up and said: 'I think I shot a cop. I'm going to blow my brains out.' He had a wild look. Then he shot himself with a pistol held in his left hand. I sat on the floor and the tear gas came in. Police came and got me, and I was led away to a police car."

Christmas Time is Candy Time
Maraboo CANDIES

GET OUT OF DEBT
no payments you can afford.
Not a loan company. No security or endorsers required.
ONE PLACE TO PAY
THE BUDGET PLAN
315 N. 7th MA. 3835

Save 25% to 50% at Nettie's
FUNERAL FLOWER ARRANGEMENTS
$3.50 UP
Baskets, $5.00 Up
Phone Grand 9600
NETTIE'S Flower Garden
3201 S. Grand at Gibson
Open Weekdays 8 A.M. 'til 6 P.M.

Mason & Hamlin
LUDWIG MUSIC HOUSE
709 Pine

BEVO MILL
4749 GRAVOIS AT MORGANFORD
fine food for 35 years

UNITED BANK & TRUST CO

BUY DIRECT
FLORIDA'S FINEST GIFT FRUIT
Holiday Special 90 pound box fruit-ripened, hand packed select, All oranges or grapefruit or combination. Shipped direct from grove to you. Charges paid from Tebring, Florida.
90-LB. BOX $9.95
Prompt Mail Orders
W. H. STANLEY & CO.
8049 DELMAR FO. 6225
Open Every Night Except Saturday
Until Christmas

Mayor Phillips
20 Christs of Comfort
12th and BALTIMORE
KANSAS CITY, MO.

MONDAY STORE HOURS
9:30 A.M. to 8:30 P.M.
Wolff's
7th & Olive

JOIN OUR SILVER CLUB
Selle
Ground Floor—Arcade Bldg.

MERRY MOTOR
1954 Studebakers
NOW ON DISPLAY
Large discount on new 1953 models.
Also a few demonstrators left.
5800 Delmar at Goodfellow CU. 0777
OPEN EVENINGS

ST. LOUIS POST-DISPATCH
Founded by JOSEPH PULITZER
December 12, 1878
Published by
The Pulitzer Publishing Co.
Telephone MAin 1111 — Address 1111 Olive St. (1)

THE POST-DISPATCH PLATFORM

I know that my retirement will make no difference in its cardinal principles; that it will always fight for progress and reform, never tolerate injustice or corruption, always fight demagogues of all parties, never belong to any party, always oppose privileged classes and public plunderers, never lack sympathy with the poor, always remain devoted to the public welfare; never be satisfied with merely printing news; always be drastically independent; never be afraid to attack wrong, whether by predatory plutocracy or predatory poverty.

JOSEPH PULITZER.
April 10, 1907.

Saturday, December 5, 1953

LETTERS FROM THE PEOPLE

Against the Trend

To the Editor of the Post-Dispatch:

I am disturbed by the attitude of the St. Louis county group of state legislators toward the St. Louis earnings tax. Of all the groups that the Mayor has contacted they should have been the most ready to help.

Their attitude goes directly against the trend of the times which is for ever closer co-operation between the city and county.

Several months ago Supervisor Matthews pointed out the need for a secondary airport in the county, and he suggested that in view of the city's experience in operating Lambert Field the city was best equipped to do this work.

One group of county leaders seeking to improve police protection in their area has suggested that one solution might be the extension of the protection of the excellent St. Louis Police Department to the county on a fee basis.

Another group is anxious to secure the inclusion of the City of St. Louis in a Metropolitan Sewer District of which St. Louis would be a necessary part because it occupies the path of natural drainage for the area.

Last summer when the county was suffering from a water shortage, the county looked to and received assistance from the efficient St. Louis Water Division.

The St. Louis Master Traffic Plan now being put in effect has been to some extent the idea of county leaders. The city is putting this plan in effect to benefit county residents as well as city residents.

Af no time of which I am aware has any group in St. Louis blocked a project for city-county betterment.

In the present instance, a group of county leaders is standing in the way of the financial stability of the city. This is an attitude which could cause a disruption of the cordial city-county relations that have existed until the present time.

RECIPROCATION.

Courage and Conscience

To the Editor of the Post-Dispatch:

With your customary courage, conscience and thoroughness you have presented the facts about Guatemala and British Guiana, and you have done it in such a way that your readers are provoked into thinking. Your editorials and Donald Grant's articles are major contributions to the cause of democracy.

Thank you especially for what you have done for Guatemala, a country for which I have great affection and sympathy. Let us hope there will be changes in business and diplomatic policies that will help to lift living standards in that country.

Detroit. ELSIE L. PICON.

In the Eastern Manner

To the Editor of the Post-Dispatch:

I trust that Dr. Henry J. Bigelow Jr. "from the East" (all Midwesterners will now face in that direction and bow from the waist) has bedside manners because he certainly hasn't any other kind.

He came here expecting a Mississippi river catfish steak (ugh!). Isn't he a little confused? Seems to me he should go to Al Capp's Dogpatch for that. And beer gardens! Only an Easterner would expect a beer garden to be open in December.

Since he thinks we all talk through our noses, I'm surprised he doesn't become a nose and throat specialist and settle here. I don't think he would make much money though. For the life of me I can't think of one acquaintance in this area who would submit to treatment designed to enable him to end all words with an "r" in the Eastern manner. I.A.S.

Let McCarthy Criticize

To the Editor of the Post-Dispatch:

Let McCarthy criticize the present Administration for laxity. It is gratifying to find men who put principle above party at the risk of being fired at from three sides—from the dyed-in-the-wool partisan, the bloody Red, and the obviously lush pink such as the *Post-Dispatch*. Excuse the description but you'll change your color as enlightenment presses forward.

PETER S. MAGDICK.
Washington Park, Ill.

Unjust to Hungary?

To the Editor of the Post-Dispatch:

One of your readers, Eugene Stola, challenged the number of Hungarians brought under foreign domination by the Trianon Peace Treaty. According to the census of 1910, there were 3,424,000 Hungarians living in territories which 11 years later became parts of Czechoslovakia, Rumania and Yugoslavia.

Austria-Hungary was arbitrarily broken up by the 1919 peacemakers. They divided the monarchy and made three Austrias instead of one. The last Emperor-King was sent into exile by the peacemakers because the successor states were afraid of the reunion of the old parts. The mistake in destroying the monarchy was seen by everyone in our age when the Danube Valley was occupied first by Germans, then by Russians.

The fact that Hungary desires her 1000-year-old territories back, is not Hungarian imperialism but a fair revision of a shocking injustice. Even America never accepted the Trianon Peace Treaty. First we must bring justice to Central Europe before we can talk about uniting it.

LESLIE KONNYU.

Stacked Power Study?

Addition of some pro-public-power members to the Hoover task force on water resources may be the way to approximate fairness now.

The suggestion comes from the American Public Power Association and the Co-operative League. They say it would achieve "some semblance of balance" in a group which they charge is at present "stacked" against public power and the consumer.

A group of this kind should preferably be composed of persons who are not active partisans on either side but who are willing to work hard to dig out the relevant information, and willing to be guided by what they learn.

A commission composed of inflexible partisans on one side matched by an equal number of inflexible partisans on the other is not an acceptable substitute for a reasonably open-minded, studious board willing to listen to reason wherever it is to be found.

As a practical matter, however, Chairman Herbert Hoover is hardly to be expected to dismiss some of the members he has just named—and there is evidence that some of them are rigidly anti-public power. At the same time, there is not a single known public power man in the entire group, and the Public Power Association says that "few members might even be considered to have a neutral position on this important question."

Arthur B. Roberts of Cleveland is an enemy of public power, declare the Public Power Association and the Co-operative League.

Former Gov. Leslie A. Miller of Wyoming identified himself as an opponent of public power when he took the chairmanship of the task force on natural resources in the first Hoover commission. The *Chattanooga Times* so reports in a dispatch from its Washington correspondent, Charles Bartlett.

Gov. J. Bracken Lee of Utah is another archfoe of public power on the new task force, says *The Times*. That Tennessee Valley newspaper says Gov. Lee is a leader in the fight against Hell's Canyon dam and wrote an early Eisenhower campaign speech on power which "was so much to the right that the candidate had later to modify his position considerably."

Charles L. Andrews of Memphis, the only member of the task force from the TVA area, says he cannot be described as a supporter of TVA, and is quoted by the *Times* as saying of TVA that "I don't think it's fair to the other parts of the country."

The Public Power Association says that:

William D. Shannon of Seattle was a member of a committee of engineers which recommended a policy that would have resulted in the sale of most Government power to private utilities.

A. C. Mattei of San Francisco shares Mr. Hoover's opinion that the Government should get out of the power field.

J. W. Reavis of Cleveland is said to oppose public power.

These facts are not reassuring. They do not promise factual study and recommendations based on the facts.

If for no other reason than to avoid discrediting the task force's work in advance, an attempt should be made to correct these obvious shortcomings in the complexion of the group.

A Tax on Trooper Hyslope

Charles H. Hyslope, an Indiana state trooper, has just lost a decision in the United States Tax Court which suggests a hair-splitting kind of headache for Congress.

As reported in *The Wall Street Journal*, Indiana paid Trooper Hyslope, in addition to salary, an allowance for meals while on duty. The Internal Revenue Service said he had to pay taxes on the meal allowance and the Tax Court agreed.

Back of this decision is the IRS's new determination to tax many of the so-called "fringe benefits" which developed during and after World War II, when actual pay checks were restricted by wage controls or high taxes. The fringes include everything from executives' luxury apartments and company-paid insurance to union welfare funds.

One IRS officer told the *Journal*, "It just isn't fair for one employe to get a tax-free benefit such as a free meal, while a similar employe has to buy the same benefit from his taxable cash income."

The test of fairness, however, is not easy to apply. The tax test in such cases used to be whether the fringe benefits aided employes to perform their work better. The new test, however, seems to entail deciding whether the benefits are actually a job necessity or merely extra income. And since the tax law allows vast latitude in defining income, the public is bound to be confused by the new cases.

For example, as a contrast to the Hyslope case, the City of Seattle provided a house for an inspector near a dam, because the dam was isolated. IRS claimed the inspector had to pay taxes on the value of the housing, but the Tax Court finally ruled he did not.

As these cases pile up, Congress is bound to hear some howls—either from executives with benefit automobiles or unions with benefit health insurance, and most likely both. The unhappy prospect for Congress is to clarify the tax laws.

Talking to the Russians

A sharp attack on the goals of the overseas information program raises anew the question of how America should speak to peoples under Communist tyranny.

The American Friends of Russian Freedom, a group of prominent Americans and Russian emigres, criticizes recent directives by the new information chief, Theodore S. Streibert. He had said he thought the real enemy was not Communism as such, but Russian imperialism.

To the Friends of Russian Freedom, led by R. Adm. William S. Maxwell, Mr. Streibert's words smack of appeasement. The Maxwell group asks if our information program is to work on the theory that co-existence with Communism is possible, while declaring war "on the Russians as human beings." Russians, the group says, "hate their dictators and pray for liberation."

Perhaps the Friends of Russian Freedom read too much into the information directives. The Administration certainly does not intend to appease Communism. Moreover, the exact difference between Communism and imperialism and the extent to which all Russians hate dictators will be debated for a long time.

But the Maxwell group's protest does suggest fundamental strategy for any information program. This is contained in the warning not to treat all Russians as if they sat in the Kremlin, had a free choice of action and were masters of their fate. The world knows better, and so do the Russians.

Propaganda which tends to brand Russians generally along with the Communist leadership tries to make a Stalin or Malenkov out of any Ukrainian peasant. This is unfair. It is not true. Most important, by treating a whole population as avowed enemies, it can only make enemies wholesale. An information program has to distinguish between the people and their government, and if the peoples under Communism do not see that distinction, then the aim of our broadcasting should be to help them see the distinction. Otherwise, there is no point to broadcasting to the Iron Curtain peoples at all.

Questions for the Freeholders

A good deal of uncertainty surrounds two basic issues before the transit Board of Freeholders. These issues involve transit ownership and transit taxes.

Certainly the people of the St. Louis area hoped their freeholders would give long and objective study to the prospects of public transit ownership. But what are the freeholders now considering?

One of their committees suggests requiring each governing body in the metropolitan district to study its transit needs, and determine whether public or private ownership is the right answer. If this approach is used, the freeholders will turn the problem over to several score political governments.

Evidently the freeholders' tentative thinking is to duck the ownership question and work on transit regulation instead. They have voted for a district commission to regulate transit and related traffic. This would improve area traffic controls, but how would it improve transit regulation? That job is now being done by the State Public Service Commission. Any local agency would be subject to the same laws and regulations.

Another question vexing the freeholders is taxation. They voted 8 to 4 to let the proposed metropolitan commission tax transit lines, but they disagreed sharply on what this might mean.

The freeholders debated whether the commission's tax power might not supersede and abolish the power of cities to tax transit systems. And they differed on whether the cities' power to tax transit really ought to be protected.

Surely the freeholders ought to know specific answers before they finally decide these questions. For transit taxes are a grave matter for the City of St. Louis. In 1952, the city obtained $1,111,548 from its tax on gross transit receipts, and nearly $390,000 from other transit taxes.

St. Louis cannot afford to surrender such revenue—unless the proposed transit agency could relieve the city of a million and a half dollars in services in return. And do the freeholders know how that might be done?

Admittedly, the freeholders have a long way to go to perfect their master transit plan for city and county voters. But the freeholders were appointed specifically because of the perplexing questions now arising in their meetings. And the public will expect them to supply definite answers.

Rehabilitation but No Plush

President Syngman Rhee's ideas about the rehabilitation of Korea demonstrate what a fine political row the United States has to hoe there. With 700,000 homes destroyed, 40 per cent of the population largely destitute refugees, and industries, schools and hospitals in ruins, South Korea could be ripe for Communist plucking. The kind of rehabilitation that can bulwark free government is the kind that raises the lot of the masses of the people.

Nevertheless, a Congressional investigating group headed by Representative Bronson of Indiana found Rhee dreaming plush dreams of a new Korea. He wants to build the world's largest radio transmitter, a four-lane superhighway and a glittering new capitol building.

Korea is a sovereign nation, and the United States no more wants to forget that than President Rhee wants it forgotten. Another fact President Rhee must keep in mind at the same time is that the money for rehabilitation is coming from the U.N., which wants the funds spent constructively, not for glamour and glory.

Eventually Korea, it must be hoped, may have a President whose habits of mind are more democratic than President Rhee's. Meanwhile, there will be no substitute for close, first-hand supervision to see to it that U.N.'s money goes to improve the average Korean's lot.

A 'Courtesy' to Mr. Noonan

In over-riding Mayor Tucker's veto of six spot-zoning bills, the Board of Aldermen has helped damage St. Louis. This ought to concern every property owner in St. Louis, not just those hurt directly by these particular zoning changes.

Three of the bills affect a pleasant neighborhood east of Busch Stadium which has been infiltrated by some 29 illegal rooming houses. Although only a minority of the property owners in the area favored rezoning, Alderman James W. Noonan took it upon himself to change the law so as to accommodate the rooming house operators. Despite the opposition of the City Plan Commission and the Mayor, he was successful because a majority of the Aldermen stood by him. This is called aldermanic "courtesy."

If someone wants to open a rooming-house or a filling station next door to you, and your Alderman introduces and fights for a zoning change, you do not have a chance. Alderman Noonan and the others, following the nonsense of aldermanic courtesy, will be against you automatically, just as your Alderman probably voted with Mr. Noonan on his pet proposal.

What it all boils down to is that the Aldermen are catering to the selfish interests of a few individuals to the detriment of the whole city. And they will continue that approach so long as property owners put up with it—"courtesy" for the Aldermen and decay for the city.

Cause and Effect?

In New Haven President Griswold of Yale complains about the sad state of American grade schools and high schools, also about the decline of liberal arts colleges. Unless something is done, we will be building on "rotten pilings." Is this just another "egghead" college president's lament a la Hutchins? Is this old Machiavelli's complaint about "the feebleness to which the present methods of education have brought the world?"

In Zurich the International Press Institute announces that a poll of American newspaper readers shows that 40 per cent of them did not know who Malenkov was even after he had been in the Kremlin for a month, 79 per cent did not know that the initials NATO stand for North Atlantic Treaty Organization. Yet the average American newspaper publishes four and one-half columns of foreign news each day.

No doubt the agricultural schools and the engineering colleges are doing a good job. But is not American schooling developing a "missing ingredient?" Is it not failing more and more to inculcate that broad eagerness to know and to read without which government by the people stands on "rotten pilings?"

"NO KIDDING!"

—From The Washington Post.

Decline of State Governments

The Mirror of Public Opinion

Wholesale overhauling of state constitutions necessary if decline of state government is to be halted, Oregon State Senator and writer declares; lists five basic reasons for that decline, hopes education can solve the problem of one-party states.

Richard L. Neuberger in Harper's

I would list five fundamental reasons for the decline of state government in the United States, a deterioration which has accelerated in recent years. They are:

1. The part-time status and negligible salaries of state legislators and most state district attorneys.

2. The inability to reapportion legislatures so they will represent a state's population as it exists today, not as it did in the frontier past.

3. Detailed and cluttered state constitutions that lace state governments in a rigid straightjacket.

4. The one-party political domination which prevails in at least half the states.

5. The fact that state elections are held simultaneously with presidential elections and congressional elections.

The last point may seem innocent enough, and yet it tells why the bulk of the basic problems confronting state government seldom get through to the electorate.

George W. Norris

Senator Norris on State Issues

Nearly everywhere in the country, candidates for governor and the state legislature run as Republicans or Democrats. But people judge the two parties preponderantly on such questions as the Korean war or federal price controls or an ability to cope with the menace of Russian Communism.

The late Senator George W. Norris of Nebraska put it well: "Republicans and Democrats," he argued, "are divided according to the views of our people on the tariff, the League of Nations, ship subsidies, and similar propositions. With these questions, the legislatures of our states have nothing whatever to do. Legislators should be elected on state issues, which are entirely different from national issues."

A corollary of the impact of national elections on state government is the fact that this particular dilemma exists in only about half the states.

Power of Courthouse Rings

We are all aware of Democratic dominance in the border states and the deep South. But not all of us have realized that there is likewise one-party rule in such Republican strongholds as Maine, Vermont, Iowa, Oregon, the Dakotas and Kansas.

One-party supremacy is rooted in courthouse political rings, in vast handouts of patronage and jobs, in passions and prejudices which date back to the Civil War and the old wilderness, and in the lavish donating by special interests of a monopoly of campaign funds into the coffers of one party.

A person unfamiliar with state constitutions would not believe what he has been reading if he had thrust upon him the basic charters which govern many of the 48 states. To attain the length of a detective novel, a constitution inevitably will include many needless and absurd inhibitions on state government.

A matter locked in a state constitution is beyond the touch of the governor or legislature. Only a referendum vote among the majority of a state's citizens can set it aside. This involves a minimum of two years' time, frequently more. Emergencies rarely allow such a leisurely pace, which is why the federal government often must step into the breach.

Many state constitutions confine legislatures to sessions which are two years apart. In these uncertain times, it would be difficult to plan for a pretzel factory 24 months ahead, let alone a state of millions of people. Other constitutions impose an arbitrary time limit of 60 days on the length of legislative sessions. The result is a tremendous mass of bills fluttering through the chambers like confetti.

Cities Suffer From Handicaps

Inflexible constitutions, dating from the pioneer past, have been at the root of the virtual disenfranchisement suffered in state elections by many of America's city dwellers. In essence, these people are denied anything like their fair share of representation when state laws are written.

The United States Conference of Mayors has summarized the quandary by pointing out that 60 per cent of Americans live in cities and pay nearly 90 per cent of all federal, state, and local taxes, but receive a mere 25 per cent of the membership in the state legislatures of the nation.

To this denial of city seats may be attributed the fact that state government has been loath to come to grips with such questions as housing, retarded and wayward children, race relations, traffic congestion and consumer protection. These problems are predominantly urban in intensity.

States on the Toboggan

Most of the circumstances which have put state governments on the toboggan can be rectified through a wholesale overhauling of state constitutions. Leaders in the Council of State Governments have emphasized that this is a rare opportunity, for a man sits in the White House today who believes sincerely in widening the scope of state authority and prestige.

But the electorate is sure to repudiate his philosophy in this respect if the states, given their great chance, are not equal to it. The federal bureaucracy never has been popular per se, but the American people are hardly likely to accept in its stead either special privilege or a vacuum at the state level.

Constitution revision can provide the states with twentieth-century tools. It will not, of course, persuade men and women in the one-party states to let the hated opposition have a try. That is a matter for education and for future generations.

PUT THEM IN JAIL

From The Atlanta Constitution.

We may assume that Robert Morris, counsel for Senator William Jenner's Internal Security subcommittee, spoke for the Senator and the subcommittee members when he said that the group "very definitely" has received evidence that could bring about conviction of Russian spies.

Then why in the name of the 48 states has somebody not gotten busy with some arrests and convictions in court?

Nobody in the United States wants spies in this country, in or out of government. No loyal citizen can fail to be concerned about security when the headlines scream each day about accusations of spies here and there. But if there are spies, except dead ones, then we have a right here and now to demand some arrests and court trials.

Between Book Ends

Californian Poetaster

Oscar Lewis in the Saturday Review.

SPLENDID POSEUR, by M. M. Marberry. (Thomas Y. Crowell, 310 pgs., $3.75.)

Joaquin Miller (born Cincinnatus Hiner Miller) is now an all but forgotten figure in the literary annals of the country, with the outlines of his career compressed into a few lines in biographical reference books and with the prodigious amount of poetry he wrote during his long life-time unknown and unread today save for occasional brief excerpts in the more comprehensive of the anthologies.

It was not always so. Some three-quarters of a century ago he was one of the most widely celebrated of American writers, his name and works and, most of all, his flamboyant personality, known to millions on both sides of the Atlantic. The extraordinary method by which he achieved this international renown is set forth in detail in M. M. Marberry's "Splendid Poseur." It was decidedly not because of the quality of his poetry, for his talents in that field were meager indeed and his successive works were either ignored by most of the influential critics of his day or else were roundly denounced for the banality of their themes, the crudities of their construction or, most of all, for their interminable length.

Joaquin Miller

With these judgments few present-day readers who look into his "Collected Works" (published in seven bulky volumes in 1908) are likely to have any quarrel. He was a prolix and slipshod workman and definitely no shining ornament of American letters. What, then, was the secret of the tremendous reputation he once enjoyed? The answer is to be found in what was, for him, a highly favorable combination of circumstances. He appeared out of the Far West at a time when public interest in the American frontier was high both in the eastern half of the country and abroad. Moreover, Miller himself (who, whatever his other shortcomings, was no fool) had the native shrewdness not only to recognize that fact but to see in it an opportunity to further his own fortunes.

Thus when he came down from Oregon to San Francisco in 1870 and pushed on, first to New York and then to London, he had already assumed the role he was to play for the next 40 years; that is, as a native and untrammeled son of the wilderness, an authentic frontier poet. Terming himself alternately the "Byron of the Rockies" and the "Poet of the Sierras," he proceeded to play the part with a thoroughness and gusto that both delighted and scandalized effete literary circles on the East Coast and in England.

"Splendid Poseur" does full justice to the by no means inconsiderable achievements of one who, whatever his defects as a poet (and there are many), was surely one of the most picturesque and entertaining figures one is likely to encounter in the whole range of American literature. We are grateful to know well another salty, colorful product of the West.

Awareness of Brotherhood

THE BLOW AT THE HEART, by Bernard Glemser. (Appleton-Century-Crofts, Inc., 279 pgs., $3.)

This mildly amusing novel is the story of John Gilhooley, a confirmed city dweller, who moved to the suburbs for the sake of his growing daughter. A successful commercial artist, Gilhooley thought the other occupants of Wavetrees Apts., Wild Neck, Long Island, were hollow men. It took a "blow at the heart" to make him realize that all men are brothers, searching for the same things in life.

The outstanding feature of this book is the author's amazing knowledge of American habits and speech.

Resources Talks End on Note Of Optimism on Conservation, Thorny Problems Discussed

Sponsors of Mid-Century Conference Say Pattern Has Been Set for Co-operative Effort—Five Co-ops in Angry Outbreak, However.

By EDWARD A. HARRIS
A Washington Correspondent of the Post-Dispatch.

WASHINGTON, Dec. 5 — More than 1500 delegates to the mid-century conference on resources for the future were on their way home today, with many expressing the conviction that a pattern had been set for a co-operative effort to work out a multitude of conservation issues.

While the conference avoided conclusions on controversial subjects and passed no resolutions, it did show, to the satisfaction of its sponsors, that a great many thorny problems in the general field of resources could be discussed from every point of view without physical or oral mayhem.

The only explosive development took place before the conference got under way, when the National Farmers' Union and four other co-operative groups withdrew with the angry charge that the national get-together had been "stacked" with private power adherents, an accusation benignly denied by Dr. Reuben G. Gustavson, former chancellor of the University of Nebraska and president of the conference.

Other Conference Officers.

Conference chairman was the former ambassador to Britain, Lewis W. Douglas; vice chairmen were Karl T. Compton, corporation chairman of the Massachusetts Institute of Technology, Lewis Webster Jones, president of Rutgers University, and Herman W. Steinkraus, president of the Bridgeport Brass Co. The three-day meeting was sponsored by Resources for the Future, Inc., a Ford Foundation creation, which is headed by Dr. Gustavson.

Delegates thoroughly aired their views on all phases of the resources problem at eight concurrent section meetings, with wide and conflicting opinions digested and summarized in reports to a general concluding session yesterday. While most discussions were at a lively pace, the study section on energy resource problems was an especially high voltage affair from start to finish.

The view was expressed by various participants in this section that the Federal Government should do only what the non-federal agencies are unable or unwilling to do in the field of power development, and should "enter the picture only under these circumstances." Union representatives protested, however, that such views did not reflect their feelings or, in their opinion, the sentiment of most persons.

Co-operative Action Urged.

Some of the participants in this group urged the establishment of an American Energy Institute consisting of representatives of the Federal Government, local governments and private capital to work co-operatively toward a division of responsibilities in power development. Such co-operation is "the proper course of action" along the lines of co-operative efforts which now exist in Arizona, a preliminary section report said. Such joint action should be directed toward the best interests of all the people, it was said.

The report said the real issue on the subject is: "How can this tripartite arrangement be made to operate effectively in the best interests of all the people?" It was noted that this purpose could not be achieved by name-calling.

"The feeling was expressed," said the report, "that the Federal Government should do, in the power field, what it can do best, and that non-federal agencies should be encouraged to do first everything they can in the field of resources development—such as construction of generating plants, transmission lines, and so on. Local communities should be free to decide their own local power policy without coercion."

Case of Nebraska.

The report went on: "The case of the state of Nebraska in which all power facilities are state-owned was cited, and the feeling was expressed that such an ownership trend, carried to its logical conclusions, would result in nationalization of the electric power industry, that it would result in centralization of power in too few hands, and that this is not at all in accordance with the policy of the National Reclamation Association."

As to electric power generated by water, the report said the view was expressed at the section sessions that the Federal Government should encourage the fullest participation of private power companies in hydro-electric projects.

Currently the Federal Government is the center of a storm of controversy over Hell's Canyon in Idaho, with public power adherents opposing the Idaho Power Co.'s application to build three low dams on the Snake river. They have urged, instead, a federal multi-purpose high-dam at the Hell's Canyon site. Hearings on the company's application are in progress before the Federal Power Commission.

Further citing views expressed at the study section, the preliminary summary report said it was held that "the policy of river basin developments wholly by federal agencies should be re-examined, and the feasibility of private and public co-operative arrangements should be explored." To the maximum extent possible, it said, co-ordination between publicly-owned and privately-owned utilities should begin before projects are built, in order to improve the utilization of power from all private and public suppliers.

Other points made in the energy resources report included the following:

1. It was agreed by all participants that at the very outset of the atomic energy program the Government was the logical producer.

2. There was wide disagreement, however, over the question of Government control versus private development of atomic energy.

3. One group held that the Government should continue to own and in the future operate all atomic energy installations; another insisted that progress in the field of atomic power for mass distribution can result only from large-scale private enterprise in this field.

4. The conviction was expressed during section discussions that, should the Government allow private patents in the field of atomic energy, the Government should be certain to guarantee that the licensing and royalty setup would not be a future instrument of monopolistic control.

Atomic Fuel Supply.

5. It was estimated that there are at least 25,000,000 tons of natural uranium available to the world, and that since all uranium is ultimately usable as fission fuel, uranium resources are equivalent to about 20 times the world's energy reserve of fossil fuels (coal, gas, petroleum).

6. While opinions varied as to the amount of electric power which could be derived from fission fuels by 1975, it was generally agreed that by that date nuclear power and thermal power would cost pretty much the same at locations "not too distant" from coal resources.

7. The suggestion was made that secrecy on atomic energy for peacetime use might well be "relaxed" in view of the apparently substantial advance in the Soviet union in atomic knowledge.

8. The fact that atomic energy can be used without calling upon oxygen makes it exceptionally desirable in energy for submarines.

9. Coal and petroleum could increasingly be used solely for the production of chemicals if atomic energy became a source of power.

Solar Energy.

10. There is little likelihood of the early use of solar energy sufficient to make it a major energy source, but it does provide insurance for the future when it becomes economically desirable to cut down on the use of fossil fuels.

The groups that withdrew as sponsors of the conference, in addition to the national farmers' union, were the National Rural Electric Co-operative Association, the Co-operative League of the U.S.A., the public affairs institute, and the regional conference for a Missouri Valley Authority.

Subsequently it was announced by conference officials that to the forum on energy resources had been added John Carmody, former administrator of the Rural Electrification Administration, and S. R. Finley, general superintendent of the Electric Power Board of Chattanooga, Tenn.

The preliminary summary report of the energy resources section was criticized at a concluding section meeting by Alex Radin, general manager of the American Public Power Association, Andrew J. Biemiller, legislative representative of the AFL, and by Finley. There were complaints that the original report went too far in calling for a "re-examination" of federal policy on multi-purpose hydro-electric projects and power policies, with the fear expressed that such a re-examination might even imply danger to the Tennessee Valley Authority as a public power agency.

Only short digests of the preliminary draft reports of the various sections were read to the full concluding session of the conference, and participants in the various panels were told they could study the full reports in the next week or two and make recommendations for changes if they wished.

In addition to section discussions on energy resources, there were seven others. They were on competing demands for use of land; utilization and development of land resources; domestic problems of nonfuel minerals; water resource problems; United States concern with world resources; problems in resources research, and patterns of co-operation.

WILLIAM WATSON FUNERAL SERVICES AT 9 A.M. MONDAY

Funeral services for William Watson, a pressman for the Post-Dispatch, will be Monday at 9 a.m. at the Epiphany of Our Lord Catholic Church, Ivanhoe and Smiley avenues, with burial in New St. Marcus cemetery.

Mr. Watson, 68 years old, collapsed and died Thursday after reporting for work. He had been under treatment for a heart ailment. Mr. Watson, who lived at 6523 Hoffman avenue, had been employed by all the major newspapers in St. Louis during the last 49 years.

Surving are his wife, Mrs. Iva Watson; a daughter, Miss Rhonda Kaye Watson; three sisters, a brother, and his stepmother.

News of the Churches in the St. Louis Area

CATHOLICS TO HAVE LATE MASS TUESDAY

Archbishop Ritter Will Celebrate Feast Day Mass at Cathedral.

By JOHN T. STEWART
Church Editor of the Post-Dispatch.

"Marian Year" will be formally opened in St. Louis with solemn pontifical mass at 7:30 p.m. Tuesday at St. Louis Cathedral, Lindell boulevard and Newstead avenue.

Archbishop Joseph E. Ritter will celebrate the mass on the Feast of the Immaculate Conception when Marian Year begins. Pope Pius has designated the church year as a period of special devotions to Mary, with prayers for peace and the conversion of the world.

Tuesday is a day of solemn obligation when Catholics must attend mass as on a Sunday. Archbishop Ritter has authorized an evening mass in every Catholic Church in his Archdiocese on the feast day. He has also granted permission for a special evening mass to be celebrated every Saturday during Marian year in all parishes.

Low masses at St. Louis Cathedral on Tuesday will be at 5:30, 6, 7, 8, 9, 10, 11, 11:35 a.m., and 12:05 and 12:35 p.m.

The Old Cathedral, Third and Walnut streets, will celebrate evening mass at 5:20 p.m. Tuesday. St. Francis Xavier (College) Church, Grand and Lindell boulevards, will have the special mass at 5:30 p.m. Basilica of St. John, Sixteenth and Chestnut streets, will celebrate mass at 5:15 p.m.

St. Nicholas Feast.

St. Nicholas Mission Church, Nineteenth street and Lucas avenue, will have the special Tuesday mass at 5 p.m. Other masses will be at 7, 8, 11:40 a.m., and 12:10 and 12:35 p.m.

This old parish will celebrate the patronal Feast of St. Nicholas tomorrow, with masses at 7, 8:30 and 11 a.m. The Rev. William Benz S.V.D., administrator of the parish, will be celebrant. At 7:30 p.m., there will be a procession, with members of various parish organizations taking part. Divine Word missionaries will conduct these services.

FORMER CITY EDITOR GIVES CHRISTIAN SCIENCE LECTURE

A free public lecture on Christian Science will be given tomorrow at 3:30 p.m. at Scottish Rite Cathedral, 3637 Lindell boulevard. It is sponsored by all Christian Science churches in St. Louis.

George Channing of San Francisco will give the lecture on "Christian Science: Its Secret Prayer and Open Reward."

He spent 10 years in newspaper work before being appointed a Christian Science lecturer in 1938. He was a reporter for the Providence (R.I.) Journal and later, city editor of the Seattle (Wash.) Star. He has served as editor of Christian Science publications.

CHURCH NOTICES.

50
EVANGELICAL and REFORMED CHURCHES OF GREATER ST. LOUIS WELCOME YOU
For Time of Services Call GArfield 2228

WAGONER MEMORIAL METHODIST
1038 S. Taylor
9:45 A.M. Church School
11:00 A.M. Sacrament of Holy Communion
7:00 P.M.—M.Y.F. Program
8 P.M. "FAITH FOR THE AGES"
Wed. 8:00 P.M.—"Is One Church As Good As Another?"
Minister, ARTHUR C. FULBRIGHT
Organist, Miss Betty Corbus

MEMORIAL PRESBYTERIAN
Skinker Boulevard—Near Wydown
DR. J. ALLEN BLAIR, Pastor
9:30 Sunday School
11:00 a.m. "COMFORT IN THE SPIRIT"
7:30 p.m. DR. HAROLD BARNER
Moody Bible Institute
YOUTH GROUPS FOR ALL AGES
Nursery at all Services
SUNDAY BROADCASTS
KSTL (690) 4 p.m. "The Memorial Hour"
WIL (1430) 9:30 p.m. "Light of the Night"
MIDWEEK SERVICE
Wednesday—8:00 p.m.—Rev. L. E. Tuller Nigerian Faith Mission

DELMAR BAPTIST CHURCH
Skinker and Washington
EDWIN T. DAHLBERG, Pastor
10:50 A.M.
"GOD'S RETURNING WORD".
7:30 P.M.
"RELIGION WITH AN ANSWER"

COTE BRILLIANTE PRESBYTERIAN
Marcus and Labadie
10:30 A.M.
"CHANUKAH AND CHRISTMAS"
7:30 P.M.
"THE DAY OF GOOD TIDINGS"
REV. EMIL ELBE
Preaching

PASTOR CALLED TO ST. STEPHEN'S LUTHERAN CHURCH

THE REV. PAUL SPITZ

The Rev. Paul H. Spitz will be installed as pastor of St. Stephen's Lutheran Church, Olive street and Pendleton avenue, at 8 p.m. tomorrow. His father, the Rev. C. Thomas Spitz, pastor of Zion Lutheran Church, Belleville, will preach the sermon. His brother, the Rev. C. Thomas Spitz Jr., of the Lutheran Hour staff, St. Louis, and his uncle, the Rev. Lewis Spitz of Concordia Seminary, will take part in the service.

The installation service will be conducted by the Rev. E. J. Saleska of Concordia Seminary.

The Rev. Paul Spitz was associate pastor of St. John's Lutheran Church, Seward, Nebr., until his call to St. Louis. He also served as editor of the southern Nebraska edition of the Lutheran Witness, public relations representative of his district, and pastoral adviser for the district Walther League.

The Rev. Mr. Spitz was born at Hazard, Nebr., in 1923. He was graduated from St. Paul's College, Concordia, Mo., in 1942, and from Concordia Seminary in 1946, and received his degree in divinity from Concordia in 1951. He is now taking graduate work at Concordia.

His wife is the former Miss Yvonne Koehler of Belleville. They have one daughter.

St. Stephen's church was organized in 1930 by the late Rev. Dr. Walter A. Maier, speaker on the Lutheran Hour. The property formerly was St. George Episcopal Church, which became part of St. Michael and St. George Episcopal Church. St. Stephen's now has 900 members, and recently built a $100,000 parish school.

CHURCH NOTICES.

BOWMAN METHODIST CHURCH
CARTER AT ATHLONE
4305 North 4300 West
Walnut Park Bus Passes Church
J. RAY TROTTER, Minister
Church School 9:30 A.M.
Worship Hour 10:40 A.M.
"THIS IS THE LIFE"

ST. MARK'S
English Lutheran Church
United Lutheran Church in America
6337 Clayton Road
William A. Hover, Pastor
S.S., 9:30—Worship Service, 10:45 A.M.
"WATCH AND PRAY, ALWAYS"

UNION AVENUE CHRISTIAN
UNION AND ENRIGHT
Dr. Hampton Adams, Pastor
Church School: 9:30 A.M.
Worship Service: 10:45 A.M.
"THE STONE WHICH THE BUILDERS REJECTED"
5:30 P.M. Family Fellowship
7:00 P.M. Forum
WASSEF YOUSSEF WASSEF of Egypt, Speaker

SECOND BAPTIST CHURCH
This Church Believes in Open Communion
9:45 A.M.—Church School
11:00 A.M.—Worship
COMMUNION MEDITATION
"A DARING HOPE"
6 P.M.—Youth and Adult Meetings
Minister—Leon R. Robison
Minister of Music—Howard Kelsey
Kingshighway and Washington

Clergy Rated High on Knowing People's Problems, Survey Shows

American clergymen of all faiths get a high rating on their understanding of their people's problems, according to a nation-wide survey reported in the December issue of the Catholic Digest, Chicago publication.

"It is clear," the report concludes, "that church members have a high regard for their clergymen's work of counsel and advice in practical matters."

Only 3 per cent of church members say that pastors are not very understanding.

The following question was asked of church members: "How would you rate the clergymen in charge of your own local congregation on his ability to understand your practical problems—would you say he is very understanding, fairly understanding, or not very understanding?"

More than 68 per cent said their pastors were "very understanding"; 21 per cent "fairly understanding," and only three per cent "not very understanding." Eight per cent said they didn't know.

"The largest percentage of any group who think their clergymen are very understanding is given by the Episcopalians. Exactly three out of every four adult members of the Episcopal Church think their clergymen understand their practical problems well."

Catholic priests rate second with the vote of 72 per cent of their people, and Presbyterian pastors a close third, with 71 per cent vote.

A total of 62 per cent of all adult Jews interviewed rated their rabbis as very understanding.

The Catholic Digest states that the survey which it had taken represents "the 75,900,000 adult Americans who say they are formal church members."

ORDINATION OF JOHN B. KELLEY, MONROE CITY, MO.

The Rev. John B. Kelley, rector of St. Jude's Episcopal Church, Monroe City, Mo., will be ordained into the priesthood of the Episcopal Church tomorrow. Bishop Arthur C. Lichtenberger will conduct the ordination service at the Monroe City church.

The Rev. Mr. Kelley also serves St. Paul's Church, Palmyra, Mo. He took special training for his duties with the yoked town parishes at the national town and country conference of the Episcopal Church conducted last summer at Park College, Parkville, Mo.

The Rev. Mr. Kelley is the son of Mr. and Mrs. A. Beverley Kelley of 212 Portland terrace, Webster Groves. He was graduated from Washington University in 1950 and from Union Theological Seminary, New York, in June 1953.

His wife is the former Miss Gwynneth Davies, daughter of Mr. and Mrs. A. Mervyn Davies of 411 Algonquin place, Webster Groves. The Kelleys have an infant son, Gregory Colton, who will be baptized by Bishop Lichtenberger tomorrow after the ordination service.

The Kelley family are parishioners of Emmanuel Episcopal Church. The Davies family belongs to Westminster Presbyterian Church.

CHURCH NOTICES.

St. Peter's Church
EVANGELICAL AND REFORMED
St. Louis and Warne Avenues
9:30 A.M.—Church School. Miss Farem
8:30 A.M.—Worship Hours—10:30 A.M.
"HE COMES! TO WHOM?"
E. H. Hester, D.D.—M. F. Engelsdorf
Hugo Hagen, Organist

VEDANTA SOCIETY
205 S. Skinker Blvd. CA. 5118
Swami Satprakashanande of India
Sunday Service—10:30 A.M.
"DIVINE LAW AND DIVINE GRACE"
Meditation and Discourse, Tues., 8 p.m.
ALL WELCOME

TABERNACLE BAPTIST
3401 S. 13th
10:45 A.M.—"CITIZENS OF GOD'S KINGDOM"
8:00 P.M.—"THE CONVERSION OF THE KING OF BABYLON"
Nursery at All Services
Ralph Gouch, Pastor

UNITY
4526 WEST PINE BLVD.
William Holmhold, Minister
SUNDAY, 9:30 and 11:00 A.M.
"THE GREAT DISCOVERY"
WEDNESDAY, 8:00 P.M.
"THE SECOND COMMANDMENT"
Radio Broadcast Daily KSTL 9:30 a.m.
Affiliated with Unity School
Lee's Summit, Mo.

PRESBYTERIAN CHURCH IN AFFTON CALLS NEW PASTOR

The Rev. Malcolm J. Martin has resigned as assistant pastor of Webster Groves Presbyterian Church and on Tuesday will become pastor of First Presbyterian Church, Affton, 9217 Gravois road.

The Affton church has been without a minister since last August, when the Rev. Fred E. Robb resigned and returned to a former pastorate in Iowa.

The Rev. Mr. Martin is a graduate of the College of Emporia, Kan., and McCormick Theological Seminary, Chicago. Before coming to Webster Groves two years ago, he had been pastor of the Presbyterian Church of Union, Mo., for six years.

State Baptists Elect.

Kenneth P. Novell of 5243A Delor street was elected president of the Missouri Baptist Training Union at its annual convention held last week at Moberly. He is a member of Lafayette Park Baptist Church.

CHURCH NOTICES.

CHRISTIAN
CHURCHES (Disciples of Christ)
For location and time of services
Call VErnon 2-1490
W. Elbert Stone, Secretary
Disciples Council of Greater St. Louis

SAINT JOHN'S METHODIST
KINGSHIGHWAY AND WASHINGTON
9:45 A.M. Church School
11:00 A.M. "The Call to Serve"
8:00 P.M. "The Wellsprings of Our Faith"
Ministers:
Albea Godbold—R. J. Detweiler
Organist: Christian H. Hahs

FIRST UNITED KINGSHIGHWAY PRESBYTERIAN
4900 WASHINGTON
HOLY COMMUNION
9:30 AND 11:00 A.M.
"THE FELLOWSHIP OF COMMUNION"
Eldon Clay Frye, D.D.
Minister

CHRISTIAN SCIENCE SERVICES
Sunday Lesson Sermon Subject
GOD THE ONLY CAUSE AND CREATOR
Branches of The Mother Church The First Church of Christ Scientist, in Boston, Mass.
ST. LOUIS CHURCHES
First: 475 N. Kingshighway
Second: 5807 Murdock Ave.
Third: 3524 Russell Blvd.
Fourth: 5549 Pago Blvd.
Fifth: 3452 Potomac St.
Sixth: 3736 Natural Bridge
Seventh: 1123 Holly Hills
Eighth: 6200 Wydown Blvd.
UNIVERSITY CITY
First: 6900 Delmar Blvd.
WEBSTER GROVES
First: 17 Selma Ave.
KIRKWOOD
First: Washington and Clay
OVERLAND
First: Lockland and Midland
FERGUSON
First: 29 Randolph
BRENTWOOD
First: 2320 Brentwood Blvd.
HOURS OF SERVICE
Sunday Morning at 11:00
Sunday Evenings
FIRST CHURCH and FOURTH CHURCH
St. Louis at 8:00
FIFTH CHURCH
7:30
Wednesday Evening Meetings, which include Testimonies of Christian Science Healing in all Churches at 8:00 P.M.
Sunday School at all Churches for pupils up to 20 years of age.
Each of the above ministries a free Reading Room for the study and purchase of authorized Christian Science literature. The Reading Room in the downtown district is at 410 Olive St.
The Public Is Cordially Invited
HEAR
HOW CHRISTIAN SCIENCE HEALS
KSD, SUNDAY, 9:30 A.M.

PASTOR 49 YEARS AGO PARISH GUEST OF WEST CHURCH

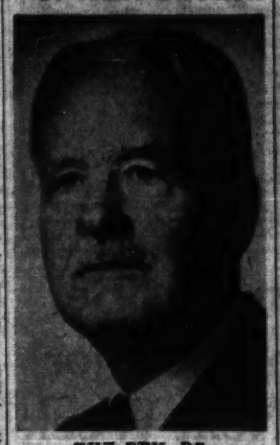

THE REV. DR. FRANCIS W. RUSSELL

The Rev. Dr. Francis W. Russell will be guest speaker tomorrow at West Presbyterian Church, where he was pastor 49 years ago. Retired, he makes his home at Palo Alto, Calif. He is 87 years old.

He became pastor of West Church, 5872 Maple avenue, in September 1904, and was installed in November of that year. He served here until 1919, when he accepted a call to St. John's Presbyterian Church, Berkeley, Calif.

The Rev. Dr. Russell was ordained at Nebraska City, Nebr., on May 16, 1894.

He and Mrs. Russell have been guests this week of Mr. and Mrs. John T. Garrett of 6225 Westminster place. Garrett is a life member of the board of trustees of West Church.

The Rev. Dr. William B. Lampe is pastor of the church.

POPE WORKS 16-HOUR DAY

Pope Pius XII, who now is 77 years old, holds to a daily schedule of 16 hours' work, Novena Notes, a Chicago publication, reports. According to the Vatican, Pope Pius has greeted more than 10,000,000 pilgrims since his coronation in 1939. Because an excited pilgrim gripped his right hand too tightly and injured it, the Pope lately has been extending his left hand in his audiences.

CHURCH NOTICES.

Grace Church
METHODIST
Skinker and Waterman
9:30—Church School
9:30 and 11 A.M. Morning Worship
"A GREAT LIGHT SHINING"
Dr. Hooper, Preaching
Ministers: W. H. Hooper, D. D. Sandifer
Organist & Choirmaster, R. H. McGill

ETHICAL SOCIETY
(A Liberal Religious Fellowship)
11 a.m.—3648 Washington Bl.
JAMES F. HORNBACK
"MODERN WISE MEN FROM THE EAST"
(Rediscoveries and Joy)
Public Cordially Invited
9:30 A.M.—Sunday School

REV. HAROLD BOYER RESIGNS PASTORATE

First Church of God Buys New Site on North Broadway.

The Rev. Harold W. Boyer has resigned as pastor of First Church of God, North Newstead avenue and Penrose street, after a pastorate of nine years. On Jan. 1 he will become pastor of First Church of God, Springfield, O., largest congregation of his denomination. It is the branch of the Church of God whose headquarters are Anderson, Ind.

At the same time, the church on Newstead announced that it had bought two and a half acres of ground at the north end of Broadway, at Riverview boulevard, where a new church and religious center will be built. The new property will include a church seating 600 persons, a recreation center, Sunday school facilities, and a parsonage; a large parking area also will be provided.

The new location is at the very end of city limits, and adjoins Friedens Cemetery. Approval of the new site was given by the Comity Commission of the Metropolitan Church Federation. The present church on Newstead will be sold.

The Rev. Mr. Boyer has been active in the church federation, and is a member of the Comity Commission. He was chairman of the Reformation Commission in 1948.

First Church congregation first met in rooms above a livery stable in northwest St. Louis in 1900. The meeting hall had been a hay-loft, and horses and carriages were stabled on the ground floor. The first pastor, the Rev. Thomas Carter is reported to have compained: "I don't know whether I'm fighting the Devil or horse-flies."

Later the congregation moved to a store building on Easton avenue. The church worshiped in several other halls at various locations before moving to the Newstead address in 1921.

CHURCH NOTICES.

BETHANY
Evangelical and Reformed
Red Bud and Rosalie
8:30, 9:30 and 10:45 A.M.
"THE KING COMES"
Dr. Scherer, Preaching
Sunday School, 9:30 A.M.
Walter A. Scherer—Ernest Lueckman
Bruce Barrick, Music

WESTMINSTER PRESBYTERIAN CHURCH
Union and Delmar Blvds.
H. Louis Patrick
MINISTER
11:00 A.M. MORNING WORSHIP
"A CONTINUED STORY"
6:00 P.M. YOUTH GROUPS
CHURCH SCHOOL 9:30 A.M.
CARAVAN CLASS FOR MEN

METHODIST CHURCHES
DISTRICT OFFICE, PA. 0260
ARLINGTON—2301 Union. 10:45 A.M. Rev. William H. Mathes.
CABANNE — Goodfellow and Hartmer. Church School, 9:45 A.M.; Worship, 10:45 A.M.; Young People, 7:45 P.M. Rev. Roy L. Brown.
KINGSHIGHWAY—900 Deliorive. 10:45 A.M. Rev. H. D. Reaine.
LAFAYETTE PARK — 2300 Lafayette. Sunday School, 9:30; Preaching 10:40 A.M. and 8 P.M.; Young People, 7:00 P.M. Rev. A. A. Watkins.
MEMORIAL — Jefferson and Accomac. 10:45 A.M. Rev. H. E. Conner.
MT. AUBURN—2500 Hodiamont. 10:45 A.M. and 8:30 P.M. Rev. S. C. Hendrick.
SALEM—1908 N. Kingshighway. 10:45 A.M. Rev. John D. Tussey.
UNION — Walton at Pernod. Church School, 9:30; Worship Service 9:30 and 10:50 A.M. Rev. Val N. Strode.
UNIVERSITY—6901 Washington. Church School 9:30-12:00. Worship 11:00 A.M. Rev. Jesse E. Thomas.
WEBSTER GROVES—Bompart and Fairview. 11:00 A.M. Rev. W. S. Yoder.
WEBSTER HILLS—Lockwood and Berry Rds. Worship, 9:30 and 11:00 A.M.; Church School, 9:30 A.M. Rev. J. C. Swackhamer.

SECOND PRESBYTERIAN
(Taylor and Westminster at 4500 Block)
11:00 a.m., PUBLIC WORSHIP
Sermon
"THE IMPORTANT PEOPLE"
"The 100 Most Important People in the World Today" is the title of a recent book. The author has lots of nerve. What scales did he use? Suppose God made up such a list. Who would be on it? Would the lists correspond?
DR. CLARKE Preaching
We are now in the Advent season. To secure the values of Christmas, attend public worship.

1 MORE WEEK
TO HEAR
CHARLIE and LAURIE
TAYLOR
PREACH-SING-WHISTLE-PLAY
THIRD BAPTIST CHURCH
GRAND at WASHINGTON
C. Oscar Johnson, Pastor
NIGHTLY 7:30 (Except Sat.)
CHARLIE LAURIE
Monday, 7:30
"The Story of Jesus"
Choir Will Sing the "Hallelujah Chorus"
SUBJECTS SUNDAY, DEC. 6
10:45 A.M.
"THE TEST OF DISCIPLESHIP"
7:30 P.M.
"THE TRAVELING SALESMAN"
LAURIE PLAYS THE STEINWAY
More Than 10,000 Heard Them Last Week. Did You?

CHURCHES OF CHRIST
WELCOME YOU TO THEIR SERVICES TOMORROW
ST. LOUIS AND ST. LOUIS COUNTY
CENTRAL—306 S. Skinker. Bible School, 9:45 A.M.; Worship, 10:50 A.M., 7:30 P.M.; Young People, 6:30 P.M. Y. F. Coulton
EVANS AND FRANCIS—Bible School, 10:00 A.M.; Worship, 11:00 A.M., 8:30 P.M.; Bible Study, 7:00 P.M. R. M. Sears.
FERGUSON—702 S. Florissant Blvd. Bible School, 9:45 A.M.; Worship, 10:40 A.M., 7:00 P.M. T. Carey.
MARYLAND HEIGHTS—Pea Pea Road south of Dorsett. Bible School, 10:00 A.M.; Worship, 11:00 A.M., 7:30 P.M. George Estes.
MORGANFORD—Morganford and Thalman. Bible School, 10:00 A.M.; Worship, 11:00 A.M., 7:30 P.M. Hubert Lindsey.
OVERLAND—9128 Lackland Road. Bible School, 9:45 A.M.; Worship, 10:45 A.M., 7:30 P.M. Edwin Dowding.
RIVERSIDE—2347 S. 12th. Bible School, 9:45 A.M.; Worship, 11:00 A.M., 7:30 P.M. L. C. Bolt.
SOUTHPORT—4800 S. Broadway. Bible School, 10:00 A.M.; Worship, 11:00 A.M., 7:30 P.M. Albright Goodson.
SPRING AND BLAINE—3800 Blaine Ave. Bible School, 9:45 A.M.; Worship, 10:45 A.M., 7:00 P.M. Wilson Wallace.
WEST END—6132 Wagner Ave. Bible School, 9:45 A.M.; Worship, 10:45 A.M., 7:30 P.M. Stuart Watson.
ILLINOIS
ALTON—1520 Belle St. Bible School, 10:00 A.M.; Worship, 11:00 A.M., 7:00 P.M.; Bible Reading, 6:30 P.M. W. T. Chancellor.
BELLEVILLE—112 N. Jackson. Bible School, 9:45 A.M.; Worship, 11:00 A.M., 7:30 P.M.; Young People, 6:30 P.M. Harry Stanley.
EAST ALTON—530 Monroe. Bible School, 10:00 A.M.; Worship, 11:00 A.M., 7:30 P.M. C. H. Stauffer.
EAST ST. LOUIS—2630 Cassville St. Bible School, 10:00 A.M.; Worship, 10:50 A.M., 7:30 P.M. Paul Brown.
EAST ST. LOUIS—20th and Market (Mary Martin Center). Bible School, 10:00 A.M.; Worship, 11:00 A.M., 7:00 P.M. Erlebe Cannon.
GRANITE CITY—20th and Cleveland. Bible School, 10:00 A.M.; Worship, 10:45 A.M., 7:30 P.M. Mack Murphey.
MAPLEWOOD—1406 Fairing Service Rd. Bible School, 10:00 A.M.; Worship, 10:45 A.M., 7:30 P.M. R. L. Thomas.
WOOD RIVER—Central and Madison. Bible School, 9:45 A.M.; Worship, 10:45 A.M., 7:00 P.M. P. H. Hughes.
Radio Program KSTL (690 kc) 9 A.M.; KXOK (630 kc) 9:00 P.M.

EPISCOPAL CHURCHES
HOURS OF WORSHIP
CHRIST CHURCH CATHEDRAL, 13th and Locust. 8:00 A.M., Holy Communion. 9:30 A.M., Family Service and Church School. 11 A.M., Morning Service and sermon. The Very Rev. Sidney E. Sweet, Dean. The Rev. Earle W. Fuhrmeister Jr., Canon.
ALL SAINTS, Garrison and Locust. 8:00 A.M. and 11:00 A.M. The Rev. Joseph W. Nicholson.
ASCENSION, Goodfellow and Cates. 8:00 A.M., 11:00 A.M. and 7:00 P.M. The Rev. A. Malcolm Maclellan.
CHURCH OF THE HOLY COMMUNION, 7401 Bolger. 8 A.M., Holy Communion. 11 A.M., Morning Service and Sermon. Church School. The Rev. W. W. S. Hohenschuh.
ST. JOHN'S, 3844 Arsenal St., 7:30 A.M. 9:30 A.M., Church School and 11:00 A.M., Morning Service. The Rev. J. Mayer Fuhrer.
ST. AUGUSTINE'S, Bruce and Steadon Pl. 7:30 A.M., Holy Communion; 9:30 A.M., Church School; 11:00 A.M., Morning Service. The Rev. Joseph Y. Swift.
ST. MARK'S, Clifton and Waterman. 7:30 A.M., 9:30 A.M. and 11:00 A.M. Rev. Wm. Murray Kenney.
AFFTON CHRIST CHURCH, New Hampshire and Allerton. 9:30 A.M., Church School; 11:00 A.M., Service and Sermon. The Rev. E. P. Dentzer.
ST. MICHAEL and ST. GEORGE, Wydown and Kingswood. 8:00 and 11:00 A.M. The Rev. John Francis Sant, D.D. The Rev. William M. Baxter, Minister of Education.
CARONDELET, ST. PAUL'S, 6518 Michigan. 8:30 A.M., Holy Communion. 9:30 A.M., Family Service and Church School. 11 A.M., Morning Service. The Rev. Lee M. Pruett.
FERGUSON, ST. STEPHEN'S, 33 W. Clay Ave. 8:00 A.M., Holy Communion. 9:30 A.M., Family Service and Sermon. Church School, Nursery and Kindergarten. 11:00, Morning Service, Nursery and Kindergarten. The Rev. Gordon S. Price.
PRINCE OF PEACE, 9449 Halls Ferry Rd. 8:00 A.M., Holy Communion; 9:30 A.M., Church School; 11:00 A.M., Morning Service. The Rev. Hugo D. S. Patony.
ST. PETER'S, LADUE, Warson and Ladue Rds., 8:00 A.M. and 11:00 A.M., Service and Church School. The Rev. William H. Laird.
NORMANDY, ST. ANDREW'S, Lucas-Hunt Rd. and Greenland. 8:00 A.M., Holy Communion. Nursery School and Kindergarten; 11 A.M., Morning Service and Church School. The Rev. William K. Russell.
OVERLAND, ST. PAUL'S, 2410 Veronica. 8:00 and 11:00 A.M., Church School, 9:30 and 11:00 A.M. The Rev. Edward T. Ashton.
CHRIST CHURCH CATHEDRAL
Thursday—11:30 A.M., Holy Communion, 12:15 P.M., Organ Recital, Alec Wyton

POST-DISPATCH
Sports
Edited by J. ROY STOCKTON

6A Sat., Dec. 5, 1953 ST. LOUIS POST-DISPATCH

Boushka in Limelight as Billikens Trim Ft. Wood

Defeat Is First for Soldiers

By Robert Morrison

Dick Boushka was just a growing boy of 18 last season. Now a year older and 10 pounds heavier at about 200, he represents the change in the new basketball Billikens of St. Louis University.

They were more solid all the way around last night as they overpowered a poised and previously unbeaten Fort Leonard Wood team, 82 to 64, before a West Pine gym crowd of 3087.

The junior Boushka, who averaged 18.3 points in his sophomore year, got going with a 14-point third quarter for a total of 24. It would not be surprising to see him break his own records in this campaign.

He should, it was suggested, go over 500 points for the season. He was only six points short of that last year.

"I don't know about that," he grinned after the game. "That six points I got in the first half wasn't so good. But I figure the added weight will help me in rebounding."

Fast Break Helps Bills.

It appeared that way when Boushka became one of the leading rebounders as the bruising Bills out-battled the talented Army team for a 32-30 halftime edge, then pulled away to a 58-45 lead in the third period.

It was Boushka's remarkable shooting and then the old Billiken fast-break that took all the steam out of the visitors. Considering the class of the opposition it was the most impressive opener for an Eddie Hickey team since his first St. Louis group ran Arkansas State into defeat in the 1947-48 season.

Hickey, who always is torn between a desire to have a rugged team or a slick, fast-breaking one, smiled over signs of fast-breaking smoothness and had special praise for one of the slickest operators, junior Bill Slattery.

"It looks like he has moved up to the No. 1 position behind the starters," the coach said.

There still may be a question whether Bill, with his slender build, will be quite so useful when the going is rugged. But there are others to take care of that department—Jerry Koch, the brilliant board man, the improved Jack Shockley, and the quick, persistent Bob Klostermeyer.

Long Shot by Klostermeyer.

Capt. Klostermeyer, kept the Bills out of serious difficulty early in the game with his scoring, popping a 35-footer just before the first quarter gun sounded to make the St. Louis lead 18-15. Hickey briefly ran in the second string in the second period and quickly discovered Fort Wood was no team to toy with.

Back came the first stringers except for Jim McLaughlin at center, and with Koch and Boushka hitting, the Bills held the lead at the half. Win Wilfong, the Puxico flash with Fort Wood, got 10 of his 17 points in that first half.

But then in the third quarter Boushka hit just about everything he threw up there, including two important pairs of free throws as well as a spectacular under-the-basket layup on a whistling quarter-court pass by Klostermeyer. Later on the Bills took to long-passing and scored twice on two-pass out-of-bounds plays starting from the back court.

The soldiers were tiring, but probably not so much from lack of condition (they had played seven previous games) as from the physical job of trying to match the Bills in speed and on the boards. St. Louis recovered 47 rebounds, Fort Wood only 22.

THE BOX SCORE

ST. LOUIS (82)	Tries.	FG.	FT.	F.	Pts.
Boushka	—	8	8	3	24
Wilfong	—	5	7	3	17
Shockley	—	3	3	2	9
Klostermeyer	—	6	4	0	16
Dubinick	—	1	0	0	2
Koch	—	3	2	3	8
Slattery	—	2	0	1	4
Lillis	—	1	0	1	2
Smith	—	0	0	0	0
Mehl	—	0	0	0	0
Neumann	—	0	0	0	0
Bean-it	—	0	0	1	0
Totals	—	34	27	28	19	82

FT. WOOD (64)	Tries.	FG.	FT.	F.	Pts.
Purcell	—	10	4	3	24
Wilfong	—	7	3	4	17
Gerecke	—	0	2	1	2
Baumgartner	—	0	0	0	0
Mayfield	—	1	0	2	2
Burnett	—	4	2	3	10
Reinking	—	0	0	0	0
Kilpatrick	—	0	0	1	0
Mills	—	0	0	2	0
Tolle	—	1	0	2	2
Totals	—	23	11	18	9	64

Score by quarters:	1	2	3	4	Total
St. Louis	19	14	26	23	82
Ft. Wood	15	15	15	19	64

Missed free throws: St. Louis 14—Boushka 3, Koch, Shockley 2, Dubinick 4, Lillis, Slattery, Smith, Mehl 2. Ft. Wood 9—Wilfong, Gerecke, Mayfield, Baumgartner, Purcell, Burnett 2, Mills 2.
Officials—Johnny Logan and Mike Todorovich.

Timber! Fort Wood Hilltopper Crashes

—By a Post-Dispatch Photographer.

DICK BAUMGARTNER, in possession of ball, looks vainly for a Fort Wood teammate to pass the ball to in the Hilltoppers' game with St. Louis University which the Billikens won, 82-64. St. Louis players are BOB DUBINICK (54), BOB KLOSTERMEYER (17), JACK SHOCKLEY (32) and JERRY KOCH (43), partially obscured by Fort Wood's DAVID MAYFIELD (32).

Play Opens in Table Tennis Title Tourney

Only the national champion, Dick Miles from New York, will be missing as the best table-tennis players in the United States congregate in St. Louis today for the National team championships, scheduled to begin this afternoon at the North Side Y.M.C.A.

Most of the top-ranking players will be on one or the other of seven regions which will compete in a round robin tournament in which New York is favored, despite the suspension of Marty Reisman and Doug Cartland, two of the best players in the world.

John Somael, a former National champion who now is No. 3 in the country, heads the Gotham team; Billy Holzriehter, another former champ who won a United States tourney here at the St. Louis U. gym, is only second on the Chicago team to Bernard Bukiet, former German war hero who is ranked fourth in the country.

Jimmy McClure, an old, cunning campaigner in table tennis who years ago paired with St. Louis's Buddy Blattner to win a world doubles title, tops the Indiana delegation and on the New England team is Tibor Hazi, still another veteran star in world title play, formerly of Hungary. Hazi lives in Washington, D.C., but somehow got on the New England team through try-outs. Max Hersch, a consistent performer in this team tournament, tops the Michigan group.

Play will continue tonight, after six opening afternoon ties, and more sessions are scheduled tomorrow afternoon and evening.

Schedule of Matches In U.S. Table Tennis

THIS AFTERNOON.
Chicago vs. Indiana.
St. Louis vs. Ohio.
New York vs. Michigan.
Chicago vs. New England.
Indiana vs. Ohio.
Michigan vs. New England.
New York vs. New England.
SATURDAY NIGHT.
(7:30 O'Clock.)
Ohio vs. Michigan.
St. Louis vs. New England.
New York vs. Indiana.
Chicago vs. Ohio.
Michigan vs. New England.
St. Louis vs. Chicago.
SUNDAY AFTERNOON.
(1:30 O'Clock.)
New York vs. Ohio.
St. Louis vs. Indiana.
Chicago vs. Michigan.
Ohio vs. New England.
New York vs. St. Louis.
Indiana vs. Michigan.
SUNDAY NIGHT.
(7:30 O'Clock.)
Indiana vs. New England.
St. Louis vs. Michigan.
New York vs. Chicago.

Irish Need Only 3 Plays To Score After Getting Ball

SOUTH BEND, Ind., Dec. 5 (AP)—Notre Dame's fighting Irish, once tied in nine starts, this afternoon sought to complete an undefeated season against Southern Methodist, beaten four times in nine starts.

The Irish and Mustang finale was played in chill weather under murky skies before 55,000. Predicted gusty winds failed to materialize, but a brisk breeze prevailed.

Fifteen Notre Damers were ending their collegiate careers, including six starters. S.M.U. had 12 seniors on hand.

Coach Frank Leahy, who absented himself because of illness from Notre Dame's 48-14 romp over Southern California last Saturday at Los Angeles, was back on the Irish sidelines.

	1Q	2Q	3Q	4Q	T
Not. Dame	7				
S.M.U.	0				

FIRST QUARTER.

Southern Methodist received and was forced to punt from its 28. Notre Dame scored in three plays from the Irish 39, Neil Worden smashing across from the one. The big play in the strike was a 55-yard pass from Johnny Lattner to Dan Shannon, who was dragged down on S.M.U.'s 4. Mavraides converted to give Notre Dame a 7-0 lead.

Fractured Shin Bone Sidelines Canadien Ace

MONTREAL, Dec. 5 (UP) — X-rays disclosed yesterday that Elmer Lach, veteran center for the Montreal Canadiens, had fractured a shin bone and would be out of action at least until Jan. 1.

Club spokesmen said Lach's left shinbone was cracked about six inches above the ankle, an injury similar to one suffered in October by Rookie Jean Beliveau. Lach was hurt in Chicago Nov. 26.

The Canadiens also announced that defenseman Dollard St. Laurent had suffered a broken nose in a fight on the Forum ice with Fern Flaman of the Toronto Maple Leafs. St. Laurent was not expected back for at least a week.

Two Dog Tracks Are Sold for $3,650,000

MIAMI, Fla., Dec. 5 (AP)—New owners took over greyhound racing plants at Miami and West Palm Beach today in deals involving $3,650,000.

West Flagler Kennel Club, Inc., at Miami, was sold by Jacob Sher and associates yesterday to Isadore Hecht Jr., and Jack Cooper, both long-time residents of Miami Beach. Sale price was announced as $2,000,000.

At the same time Berlin Griffin and associates sold the Palm Beach Kennel Club, Inc., at West Palm Beach, to the Carolina-Virginia Racing Assn. Inc., for $1,650,000.

De Paul Runs Up 102 Points in Third Victory

CHICAGO, Dec. 5 (UP)—De Paul' basketball squad swamped Milwaukee State 102 to 47 last night for their third straight victory.

Coach Ray Meyer used every memberof the squad, taking the first string out of action when the Blue Devils led 52-15.

Guard Jim Lamkin led De Paul with 19 points. His teammates, Ron Sobieszczyk accounted for 14 and Frank Blum made 13.

Wayne Kruedger was top man for the losers with 11 points.

Record 289 by Heibel.

Leo Heibel's 289 high single established a new mark in the South Side Classic Bowling League at Du-Bowl Lanes. Harold Busch rolled a three-game total of 706. Team results: Reinekes (3070) 2½, Wacker-Helderle ½; Higgins 2, Seven Up 1; Wilmington (1089) 2, Du-Bowl 1; Florence 2, Sportsmen 1.

C.Y.C. BASKETBALL.
Juvenile A.
St. Pius 42, St. Mary Magdalen 41.
Cathedral 39, Resurrection 31.
Girls.
St. Edward 23, Holy Rosary 22.
St. Ann 29, Notre Dame 17.

Two St. Louis Players Win in Handball Meet

KANSAS CITY, Dec. 5 (AP)—Ed Rawlings of Kansas City, defending singles champion, easily defeated Maury Dreyfus of St. Louis, 21-10, 21-1, last night in the first round of the seventh annual handballesta here.

Two St. Louisans, Nick Martinez and Harry Wappelhorst advanced in the singles, while in doubles Earl Baker and Larry Kickham won their first round match.

Forty players from eight states are competing in the three-day handball tourney which will end tomorrow.

Seeded players won without trouble in the opening night's play. The doubles champions, Bill McGreevy and Harry Dreyfus of St. Louis, drew a bye. They never have been defeated in the preceding six tournament:

Two rounds will be played today:

SINGLES
Ed Rawlings, Kansas City, defeated Maury Dreyfus, St. Louis, 21-10, 21-1.
George Simpson, Chicago, defeated Bruce Boydston, Wichita, 9-21, 21-17, 21-19.
Nick Martinez, St. Louis, defeated Jim Madden, Omaha, 21-19, 21-9.
Alvis Grant, Dallas, defeated Ed Babich, Kansas City 21-10, 21-8.
Tom Benson, Gary, Ind., defeated Jim Lantz, Kansas City, 21-13, 21-18.
Harry Wappelhorst, St. Louis, defeated Dick Charles, Omaha, 21-6, 21-16.
Phil Collins, Bryan AFB, Texas, defeated Jerry Stauffer, Des Moines, 21-7, 21-8.
Harris Coggeshell, Des Moines, defeated Fred Dole, Wichita, 21-3, 21-12.
DOUBLES
Ed Davies-Nick Roberts, Dallas, defeated Paul Quirk-Vince Mayers, Kansas City, 21-18, 21-19.
John Martin-Leo Storms, Kansas City, defeated Don Williams-Joe Eamnger, Kansas City, 21-6, 21-10.
Earl Baker-Larry Kickham, St. Louis, defeated John Carr-Bobo Bolton, Des Moines, 21-6, 21-7.
Art Stickle-Ray Barrett, Pensacola, Fla., defeated Pat Rooney-Joe Pratt, Omaha, 21-11, 21-5.

Vols Favored Over Houston

HOUSTON, Dec. 5 (AP)—Tennessee makes its first regular season invasion of Texas today to close its 1953 football campaign against the University of Houston.

The Volunteers have bounced back strongly after losing opening games of the season to Mississippi State and Duke. They have been made two-touchdown favorites for the eighth annual homecoming game at the Houston school which adopted football only in 1946.

Houston, despite many bright pre-season predictions, has recorded only three victories and a tie in eight games. Tennessee has won six games, lost three and tied another.

Tonight's Wrestling.

(At St. Louis House, 2345 Lafayette)
MAIN EVENT—(To be televised). Ray Bell (240), Belmont, Calif., vs. Ray Eckert (232), California, Mo.
FIRST MATCH—Bob Corby (215), St. Louis, vs. Chris Zaharias (226), Pueblo, Colo.
SECOND MATCH — Jim Wright (250), El Centro, Calif., vs. Guy Brunetti (253), Salt Lake City, Utah.
THIRD MATCH—(To be televised). Johnny Valentine (230), Seattle, Wash., vs. The Great Ezra (238), Paris, France.
FOURTH MATCH—(To be televised). Joe Tarzano (220), Salt Lake City, vs. Klink Konz Kashey (220), Compton, Calif.
FINAL MATCH—(May be televised). Paul Ballarenco (230), Quebec, Canada, vs. Dave Sims (230), Hamilton, Ontario.
FIRST MATCH—8:45 o'clock. FIRST TELEVISED MATCH — 9:30 o'clock, KSD-TV.

Light snow was still falling today in portions of Saskatchewan, Manitoba and the Dakotas, and accumulations ranged from 1 to 8 inches in South Dakota, up to 7 inches in North Dakota and 1 to 14 inches in Minnesota; north of the border depths varied from one inch in southern areas to near 20 inches immediately north of Saskatchewan. Temperatures earlier today ranged from slightly below zero in north-central Minnesota to 5 to 10 degrees above zero in northern portions of Saskatchewan and Manitoba and the low and middle 20s in the western portions of the Dakotas and southeastern Minnesota.

Indications are for intermittent light snows during the next 36 hours in all north-central areas, with no material temperature changes.

(Prepared by U.S. Weather Bureau.)

Shooting hours—Sunday, 6:34 a.m. to 4:40 p.m.; Monday, 6:34 a.m. to 4:40 p.m.

The Corps of Engineers reports that river stages in the upper reaches of the Clarksville, Winfield and Alton Pools will rise slowly throughout the weekend. River stages at the Clarksville, Winfield and Alton Dams will change little throughout the weekend. At 8 o'clock this morning the Clarksville Pool at the Dam was at full pool; the Winfield Pool was at full pool; and the Alton Pool was at full pool.

39 Points for Bevo but Team Loses, 93-92

NEW YORK, Dec. 5 (UP)—Bevo Francis and his Rio Grande teammates emerged from their second defeat today with a respect they failed to acquire with 40 consecutive victories over setups.

The myth of invincibility was gone but it was replaced in the wake of a 93-92 overtime loss to Villanova by the firm conviction that Bevo and Rio Grande are capable of competing against "big league" opposition. They proved it last night when only Marty Milligan's field goal with 10 seconds remaining in the overtime period enabled Villanova to triumph.

The 6-foot, 9-inch Francis, playing before a crowd of 7500 at the Philadelphia Arena, tallied 39 points on 16 field goals and seven free throws. He sank 16 of 33 shots from the floor and seven of 14 foul tries to give him a total of 71 points in the two defeats.

Seton Hall, usually a powerful Eastern independent, routed Scranton, 80-54, and DePaul, with Guard Jim Lamkin scoring 19 points, downed Wisconsin State, 102-47.

Southern California came from behind in the final period with seven minutes remaining to defeat Utah, 54-48, Stanford beat Washington, 66-51, Wyoming routed Montana State, 80-47, Baylor downed Lamar Tech, 78-69, Wisconsin defeated Marquette, 64-56, Tulane beat Pensacola N.A.S., 68-44, and New York University toppled American U., 83-68, in other games.

FIGHT RESULTS

NEW YORK (MADISON SQUARE GARDEN)—Joey Giambra, 152, Buffalo, N.Y., knocked out Jimmy Herring, 160½, Union Park, N.J., (4).
WEST PALM BEACH, Fla.—Willie Pep, 129, Hartford, Conn., outpointed Davey Allen, 134, New York, (10).
ELIZABETON, Ohio. — Karl Walls, Uniontown, knocked out Bernie Reynolds, Cliffside, N.J., (1).
BANGOR, Me.—Pete Grimard, 162, Bath, outpointed Charlie Babcock, 168½, Bangor, (8).

Beaumont Five Beats McBride In Its Opener

Representatives of the Public High League won the majority of their basketball games last night, one of the more important being Beaumont's 41-34 triumph over McBride's highly-regarded team.

It was the first appearance of the season for Beaumont which many consider will be the No. 1 team by the time the schools hit their full basketball stride.

Other non-league victories went to Cleveland, 64-33 over Hermann; to Hadley Tech, 64-57 over Kinloch and to Roosevelt, 46-28 over Normandy.

McKinley launched its season with a 48-42 triumph at Belleville.

Central lost to Principia Academy, 70-41 and Soldan-Blewett bowed to C.B.C., 58-30.

St. Louis U. High, runner-up to Cleveland in the state Class A tournament last march, overpowered Country Day's veterans 62-53, to start the Junior Billikens off on the right foot. St. Mary's, another Prep League team, lost to Assumption, 35-29.

John Burroughs, the state Class B champion, lost its opener as Arnold Ryan's Brentwood team won, 61-47.

East St. Louis, victim of two close defeats, finally broke into the winning column, posting a 71-49 victory over Chester. Collinsville spurted in the last quarter to tie Salem, 67-67, and then won in overtime, 70-69.

Hoad Is Victor Over Rosewall

MELBOURNE, Australia, Dec. 5 (AP) — Lewis Hoad, thick-shouldered son of a Sydney streetcar employe, won the Victorian tennis championship with crushing power today and established himself at the No. 1 menace to the United States's hopes of regaining the Davis Cup.

Playing boredly at times, but unleashing cannon shots when needed, the blond 19-year-old trounced Ken Rosewall, his boyhood chum, 9-7, 8-6, 3-6, 6-3 in the final at Kooyong courts.

It was his third straight state championship of the season and his sixth straight victory over Rosewall with whom he has been playing since they were 10.

Earlier Jean Noel Grida, France, won the boys title by beating highly-thought-of Billy Knight, England, 8-10, 6-3, 6-3.

Peterson Sets Billiard Mark

AMES, Ia., Dec. 5 (UP)—Charles C. Peterson, 76, billiard expert, has broken his own world cushion shot record by an 11-cushion shot with the ball rolling 1½ inches before going dead, officials announced yesterday.

Peterson made the shot in an exhibition at Iowa State College. He had held the record of 11 cushions and 1 inch since 1948. It was made in New York, N.Y., on Jinx Falkenburg's television show.

Peterson set the two records after Willie Hoppe showed Peterson an 11-cushion shot at St. Louis, Mo., in 1921 while they were on a tour.

COMPLETE FRONT END CORRECTION
CASTER CAMBER TOE-IN
$7.50
WHEEL BALANCE $2.00 EA
Firestone
5401 DELMAR DE 1300

Springer Champ Is Eliminated in National Trial

HERRIN, Ill., Dec. 5 (AP)—Only one former national champion remains in the running today as 19 dogs return for the second day of tests in the seventh-annual national English Springer Field Trial Association championship at nearby Crab Orchard Lake.

The dog is Flier's Ginger of Shady Glen, the 1951 winner, owned by C. Mahlon Kline of Philadelphia.

Two former champions were eliminated in the first two land series tests yesterday. They were Stubblefield Ace High, the defending champion, owned by W. T. Gibson, Stockton, Calif., and Whittlemore George, the 1950 champion owned by the Armforth Kennels of Chicago.

Observers at the trial said Micklewood Scud, owned by the Armforth Kennels, appeared to be the leading contender after the first two tests.

The 1950 runnerup, Flier's Freckles of Shady Glen, owned by Robert McLean of Philadelphia, was one of the 19 dogs called back for today's tests. Observers said the dog appeared to be doing a creditable job although she ran into some trouble with a bird.

Other dogs eliminated were Solar Spark, owned by Al Mauder, North Brook, Ill.; Armforths Really George, owned by Armforth Kennels; Staindrop Breckonhill Banner, owner by Elmore Chick, Chicago, and Breckonhill Banner, owned by Connie Olmstead, Chicago.

Golden Wins Title.

WILLEMSTAD, Dutch West Indies, Dec. 5 (AP)—Grant Golden of Chicago upset Gardnar Mulloy of Coral Gables, Fla., 11-9, 4-6, 4-6, 6-0, 6-2, to win the Curacao invitation tennis tournament. In the doubles final, Mulloy and Hal Burrows of Charlottesville, Va., defeated Golden and Gil Shea of Los Angeles, 6-4, 6-2.

HAPPY HOLLOW Barrel Whiskey
Mellow and Golden As Autumn Leaves
$3.63 FIFTH $39.60 CASE
HAPPY HOLLOW
Leacock's SINCE 1901
ST. LOUIS' MOST COMPLETE SPORTING GOODS STORE AND HOBBY DEPT.
1011 LOCUST CE 4892
YOU CAN GET IMMEDIATE DELIVERY on a BRAND NEW 1953 FORD AS LOW AS $16.00 PER WEEK
JOE SIMPKINS
4421 EASTON FA 4200
OPEN

College Basketball

By the Associated Press.

EAST.
Villanova 93, Rio Grande 92 (overtime).
C.C.N.Y. 83, American Univ. 68.
Seton Hall 80, Scranton 54.
Rensselaer 68, Siena 58.
West Va. Tech 87, Bethany-Mary 64.
Providence 80, Assumption (Mass.) 68.
Hamilton 70, Clark 68.
Albany (N.Y.) State 72, Willimantic (Conn.) 71.
Susquehanna-Dickinson 73, Oswego State 62.
Gettysburg 79, Osmonia 60.
R.P.I. 70, Stevens Tech 53.
Hanover 72, Massachusetts 61.
Wesleyan 61, Coast Guard Academy 56.
St. Lawrence 98, McGill 40.
Cortland (N.Y.) St. 54, Alder 41.
Hunter 69, Potsdam (N.Y.) St. 54.
Iona 66, Manhattan 60.
Queens (N.Y.) 73, Pratt 71.
Brooklyn 79, Gorham (Me.) Tchrs. 54.
West Liberty 84, Anderson-Broaddus 73.
Davis-Elkins 97, Shepherd (W. Va.) 80.
Morris Harvey 95, Buckley 75.
Westinghouse Apprentice (Pgh.) 84, Potomac State 74.
Altoona Center 74, Frostburg (Md.) 67.
Concord (W. Va.) 88, West Virginia Tech 78.

SOUTH.
South Carolina 91, Georgia 59.
Western Kentucky 90, Gustavus Adolphus 73.
Wake Forest 95, Davidson 46.
Auburn 93, Birmingham-Southern 66.
Texas Tech 76, Newness 47.
Tulane 60, Pensacola N.A.S. 44.
Miami, Ohio 91, Florida State 78.
North Carolina 70, McCrary Eagles 55.
Miss. Southern 77, Hamline 68.
Wittenberg 89, Transylvania 79 (overtime).
Appalachian 82, Milligan 72.
Bluefield State 72, Hampton 67 (overtime).
Howard (Ala.) 92, Union (Tenn.) 91.
Virginia Union 66, Fort Lee 55.
Lenoir Rhyne 98, Tusculum 66.
Richmond Pro. Institute 72, Lynchburg 65.
Memphis Navy 66, Miss. College 58 (overtime).
Northwest (Miss.) J.C. 88, Memphis C.B.C. J.C. 56.

MIDWEST.
St. Louis 82, Fort Leonard Wood 64.
Wisconsin 84, Marquette 80.
DePaul 102, Milwaukee State 47.
Miami (O.) 81, Kent State 68.
Carleton 55, Knox 50.
St. Olaf 70, Monmouth 64.
Coe 78, Dubuque 62.
Wabash 76, Lawrence 70.
Detroit Tech 79, Huntington 62.
Millikin 74, Southern Illinois 53.
Denison 71, Oberlin 51. (overtime).
Ottawa 66, Concordia (Mich.) 57.
St. Benedicts (Kan.) 67, Hastings 64.
Earlham 68, Indiana Tech 61.
Loras 75, Western Illinois 70.
Luther (Ia.) 71, Cornell (Ia.) 62.
Lake Forest 72, MacAlester 67.
Midland 62, Dana 58.
St. Mary's (Minn.) 75, Stout 68.
Carroll (Wis.) 88, Oshkosh State 74.
Mankato 67, South Dakota 57.
Valley City (N.D.) 84, Bottineau Forestry 61.
Yankton 87, Augustana (S.D.) 53.
Superior (Wis.) 80, St. Johns (Minn.) 69.
Central (Mo.) 70, Concordia (St. Louis) 58.
Goodyear Wingfoots 76, St. Francis (Pa.) 70.
Ohio Wesleyan 97, Wilmington 74.
Mount Union 64, Steubenville 58.
Southeast Missouri 69, Southeastern La. 49.
Hope 114, Kalamazoo 95.
Calvin 63, Olivet 43.
Dickinson (N.D.) 81, Rocky Mountain 64.

SOUTHWEST.
Baylor 78, Lamar Tech 69.
Houston 89, Sam Houston State 88.
Southwest Texas 104, Howard Payne 87.
Stephen F. Austin 71, Centenary 58.
Texas Southern 97, Wilberforce (O.) 84.
Austin 100, Arkansas College 83.
East Texas Baptist 88, Southern State 68.
Arkansas A.&M. 83, Delta (Miss.) State 66.
New Mexico Highlands 65, Kirtland A.F.B. 56.
Arizona 70, Arizona State (Flagstaff) 60.

FAR WEST.
Southern California 54, Utah 48.
Stanford 66, Washington 51.
Washington State 67, Montana 55.
Idaho 78, Gonzaga 67.
Wyoming 80, Montana State 47.
Northern Young 76, Idaho State College 59.
Regis 74, Eastern New Mexico 61.
Oregon 75, San Jose State 63.
Seattle 86, Whittier 77.
Oregon State 73, Hawaii 54.
St. Mary's (Calif.) 79, Cal Aggies 58.
College of Pacific 70, Nevada 66.
Utah State 75, Portland 63 (overtime).
Willamette 71, St. Martins (Wash.) 63.
Oregon Tech 75, Humboldt State 57.
Adams (Colo.) State 53, Colorado Mines 40.
Montana 67, Western Montana 57.
New Mexico Western 60, Western (Colo.) State 52.
Colorado A.&M. 67, Colorado College 43.
Denver Central Bankers 69, Colorado State 49.
Pasadena Nazarene 97, Cal Tech 67.
Redlands 107, Chapman 40.
Occidental 73, Westmont 59.
Whittier 75, Pomona-Claremont 67.
U.C.L.A. 85, Alumni 70.
Pepperdine 97, West Texas State 73.
Pacific Lutheran 68, Whitman 67.
Whitworth 64, Central Wash. 60.

SERVICE.
Fort Dix 78, Fort Belvoir 71.
Bainbridge Navy 87, Patuxent Navy 63.

Cleveland, Central Swim Teams Triumph

Cleveland handed Principia Academy its first swimming loss after 43 triumphs and Central defeated Hadley Tech, 49-28, in dual meets yesterday.

Cleveland's Joe Hunsaker won the 100-yard breast stroke and back stroke to account for two of the four firsts captured by the Dutchmen. Principia had five firsts.

Larsen Wins Title.

MONTEVIDEO, Uruguay, Dec. 5 (AP)— Art Larsen, of San Francisco defeated Carlos Sanheuza of Chile to win the Carrasco international tennis tournament 6-1, 6-3, 6-4.

Bears Seek First Win Over Iowa

By a Special Correspondent of the Post-Dispatch.

IOWA CITY, Ia., Dec. 5 — Washington University's basketball team will seek its first victory over University of Iowa in seven meetings when the teams play here tonight.

The game will be the first of the season for Iowa. Washington opened its campaign with a 63-44 win over North Dakota University.

Stowe Is Victor.

Stowe College defeated Belleville Junior College, 67-42, in a basketball game on the Tandy Center court last night. David Cunningham, Stowe, scored 22 points.

Box score:

Stowe College (67)	FG.	FT.	F.	Belleville (42)	FG.	FT.	F.
Cunningham	9	4	3	Smith	3	5	3
Jones	1	0	2	Oriett	0	0	3
Davis	5	1	2	Russeau	5	3	3
McClendon	3	3	3	Bloomquist	1	0	2
Hill	0	0	1	Sevier	3	2	4
Stevens	0	0	0	Hunt	0	0	0
Ayres	0	0	0	Frah	0	0	0
Evans	0	0	1	Tyler	3	2	3
Crenshaw	0	0	1	Marlatee	1	1	0
Wilkins	0	0	1				
Totals	27	11	15	Totals	15	13	18

Score at half: Stowe 35, Belleville 8. Officials—Alexander and Graham.

Blocker of Five Punts.

Vaughn Alliston, sophomore guard on the University of Mississippi grid team, once blocked five punts during a high school game in 1951.

Moore to Defend Title in Bout With Maxim Jan. 27

MIAMI, Fla., Dec. 5 (UP) — Light-heavyweight Champion Archie Moore was scheduled to arrive today to begin training for his third title fight with ex-champion Joe Maxim at the Miami Orange Bowl, Jan. 27.

Promoter W. H. Peeples of Miami announced the match last night and said it would be held in co-operation with the International Boxing Club of New York. Peeples expects a $100,000 gate.

In New York, managing director Harry Markson of the I.B.C., said he expected Moore and Maxim to sign in Miami for the bout next Tuesday or Wednesday.

It was reported reliably that a sponsor will pay $50,000 for the television-radio rights.

The signing ceremony unquestionably will evoke a blast from the National Boxing Association, which last Saturday ordered Moore to sign for a defense against Harold Johnson of Philadelphia by Dec. 24 or be suspended indefinitely.

Herring, Kayoed, Charges Quick Count

Giambra Is Winner in The Fourth

NEW YORK, Dec. 5 (AP) — Joe Giambra is the oddity among the middleweight contenders today. He's in no hurry for a title crack at Champion Bobo Olson.

"Ten more fights and then I'll want Olson," said the 22-year-old Buffalo Adonis after he had knocked out Jimmy Herring of New York in 2:25 of the fourth round at Madison Square Garden last night.

It was the tenth victory in a row for the dark-haired lad and his thirty-fifth win against two losses. He is ranked as the No. 5 contender.

Herring argued bitterly that he had received a "quick count" from Referee Ray Miller and he may have been right. But most ringside observers believed that if Miller had permitted the 21-year-old Herring to continue he would have been knocked out by Giambra's next punch and worse yet, might have taken a bad battering.

A crackling right to the chin in the fourth sent Herring flat on his back. He got to one knee at the count of eight, started to rise at nine and seemed to have made it a fraction of a second before the referee counted 10. Miller hesitated for a moment, and then waved his hands to signify a knockout.

"I beat the count," said Herring, who was leading 2-1 in rounds up to the knockout. "My head was clear. I was counting with Miller while I was waiting to get up. I got hit with a sneak right hand but I was okay. I coudl have won, I was going good."

"I don't know whether he beat the count or not," said Giamba, "but I know I would have knocked him out with the next punch if Miller let it go on. He had his right hand down and I wyould have flattened him with a left hook."

Ralph Cuomo, Herring's manager, ran around the apron of the ring, holding his hands to his head and yelling "No, no, no," after Miller's count. He calmed down somewhat in the dressing room, when Commission Chairman Bob Christenberry came to see Herring.

"We had a good referee in there, a former fighter," said Christenberry.

Giambra, a 17 to 5 favorite, weighed 158 to Herring's 160½.

Herring won the first two rounds by keeping on top of the sharp-punching upstater who was making his debut as a Garden main eventer. But Giambra connected with the more solid punches in the short-lived affair.

He shook Jimmy in the second and stung him in the third.

A crowd of 3233 paid $8560. It might have been more if it wasn't for the newspaper strike. The bout was broadcast and telecast over coast to coast networks.

Central College Trims Concordia

FAYETTE, Mo., Dec. 5 (AP)—Central College came up with a balanced scoring attack last night in defeating St. Louis Concordia Seminary, 70-58, in basketball.

Don Spauling, with 14 points, and Tom Burcham with 12 were Central's top scorers while Ron Goerss hit 13 for Concordia and Jerry Otte got 11.

Central led, 37-30, at halftime.

The box score:

Central (70)	FG.	FT.	F.	Concordia (58)	FG.	FT.	F.
Linneman	5	1	2	Goerss	5	3	3
Koper	3	2	4	Otte	4	3	3
Kirby	0	5	4	Kamunska	2	1	1
Burcham	4	4	4	Lubkeman	2	5	3
Moffatt	2	3	2	Symmauk	0	3	1
Spalding	6	2	1	Malotky	0	2	1
North	3	0	5	Joeckel	3	3	2
Burgess	3	1	5	Doring	0	2	2
Totals	26	18	27	Totals	18	22	20

Score at half: Central 37, Concordia 30.

Millikin Rallies to Gain 74-68 Victory

DECATUR, Ill., Dec. 5 (AP)—Millikin staged a late rally last night to score a 74-68 basketball victory over Southern Illinois.

Aside from a one-point lead early in the game, Millikin trailed Southern until Jack Dettro scored a goal with less than three minutes remaining in the game.

Millikin then took complete control for its second triumph against no defeats.

Southern's Gib Kurtz was the leading scorer with 21 points. Roger Lotchin, freshman center, was high man for the victors with 18.

Just Before 'Fast Count'

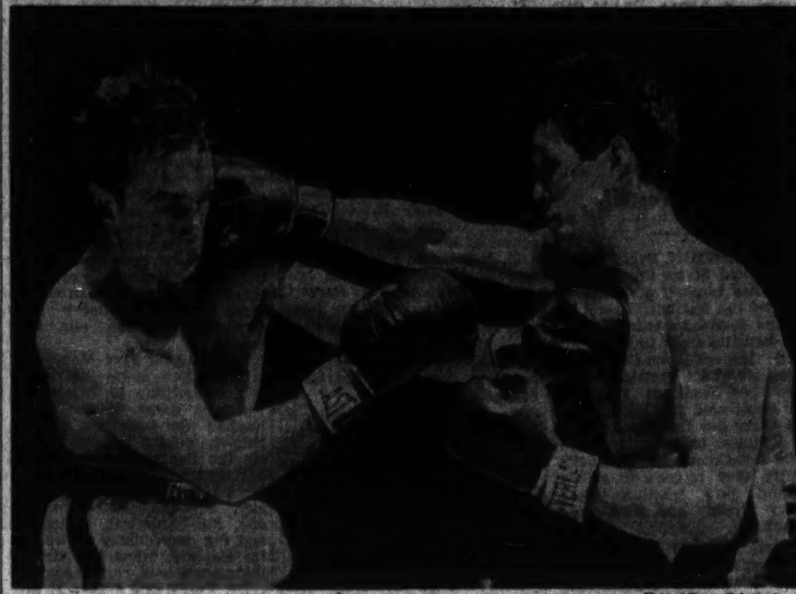

—United Press Telephoto.

JOEY GIAMBRA, Buffalo, drives a stiff right to the head of JIMMY HERRING in an early round of their televised fight at Madison Square Garden. Giambra won on a knockout in the fourth round, although Herring and his handlers protested that Jimmy was the victim of a "fast count."

High School Box Scores

Soldan-Blewett (30)	FG.	FT.	F.	CBC (58)	FG.	FT.	F.
Garafoli	0	0	2	King	2	3	3
Kanefild	0	0	0	Dudley	2	3	1
Lerenthal	0	0	2	Wagner	1	0	0
Fenkh'ser	1	0	2	Smith	3	5	0
Bowen	0	1	0	Koseny	1	0	0
O'Neal	0	0	0	Ray Hawk	0	0	0
Labay	2	2	3	Mimlitz	6	4	2
Lewis	2	0	2	Dougherty	1	0	0
Fisher	2	0	3	Fugner	0	0	1
Shelton	1	0	1	Sanders	0	0	0
Long	1	0	0	Danohue	0	0	0
Stein	0	0	2	Burke	0	0	0
Ziesman	1	0	0	Erbe	1	0	1
Chinsky	0	0	0	McCartney	3	1	2
Benassi	0	0	1	Rolla	0	2	0
Totals	13	4	19	Totals	19	20	10

Score at half—Soldan-Blewett 17; CBC 31. Referee—Murphy. Umpire—Jackson.

Roosevelt (46)	FG.	FT.	F.	Normandy (28)	FG.	FT.	F.
Harmon	3	1	2	Johnston	4	4	3
Tarde	0	0	1	Gulewitz	0	0	0
Arf	2	0	1	Polk'horne	0	0	0
Brentenfeld	0	0	1	Eckert	3	0	4
Chapman	3	2	2	Wolfarth	0	0	1
Betts	4	4	2	Phanstiel	1	0	1
Maness	3	3	1	Renolds	1	0	0
Schamberg	2	1	0	Miller	0	0	1
				Bogue	0	0	2
Totals	17	12	12	Totals	9	10	17

Score at half: Roosevelt, 24; Normandy, 14. Referee—Houston. Umpire—Behrens.

Worden (43)	FG.	FT.	F.	Troy (39)	FG.	FT.	F.
Blume	5	5	2	Wheeler	0	1	3
Bagaglio	3	6	0	Hunsche	1	0	1
Woodward	3	1	1	Mayer	4	0	3
Bond	0	1	1	Baglin	1	0	2
Opel	0	1	3	Dollinger	6	0	2
Randle	0	0	1	Atwood	1	0	0
Anderson	0	0	1				
Totals	14	15	10	Totals	17	6	19

Score at half: Worden, 14; Troy, 22. Referee—Hanold. Umpire—Frazer.

Assumption (35)	FG.	FT.	F.	St. Mary's (29)	FG.	FT.	F.
Bauza	1	0	1	Pott	2	1	4
Griffen	0	0	0	Dalles	3	1	0
Pawlow	5	2	3	Brewer	0	0	2
Schmitt	0	0	1	Bayens	0	1	0
Halpin	1	0	2	James	1	0	1
Magac	0	0	2	Blaum	0	0	1
O'Brian	1	1	0	Rumping	0	1	0
Rayford	1	2	3	Gum-rebach	1	2	1
Delaney	0	1	2	Gum-sbach	1	0	3
				Schulte	0	1	2
Totals	10	15	13	Korte	0	1	2
				Totals	10	9	16

Score at half: Assumption, 18; St. Mary's, 17. Referee—Wood. Umpire—Fleming.

Franklin (39)	FG.	FT.	F.	Sumner (76)	FG.	FT.	F.
Thompson	1	4	4	Armstrong	10	3	5
William	0	0	1	Weath'sby	1	3	2
E. Hunn	0	0	4	Stockard	6	0	3
Littleton	0	1	2	Henley	1	0	2
Moore	5	5	3	Patton	0	0	1
K. Hunn	0	1	2	Curtis	3	0	3
Houston	1	0	1	Wiley	1	0	2
Hamm	0	0	1	Harvey	1	2	2
Clark	1	5	3	Vanderson	1	3	2
Kemp	0	0	1	Wilkins	0	1	1
				Irving	0	1	1
Totals	9	21	22	Bradford	1	1	1
				Thomas	0	0	2
				Totals	29	18	26

Score at half: Sumner, 35; Franklin, 14. Referee—L. Smith. Umpire—Beaks.

Dupo (57)	FG.	FT.	F.	O'Fallon (70)	FG.	FT.	F.
Wolfmeier	3	2	5	Kenrics	6	10	4
VanPelt	1	2	3	Stein	5	0	3
Graff	1	0	1	Warner	5	0	3
Bieller	2	1	0	Schmidt	2	0	3
Ingram	4	0	2	Schum'her	1	0	2
Hebel	3	3	4	Wessel	0	2	3
Chaney	2	1	2	Ping	1	0	3
Greenhill	7	4	1	Richardson	2	1	1
Totals	23	11	27	Totals	22	26	20

Score at half: Dupo, 36; O'Fallon, 31. Referee—Dartt. Umpire—Pointer.

Cahokia Com. (42)	FG.	FT.	F.	Greenville (53)	FG.	FT.	F.
Groves	0	3	5	Maroon	8	2	1
Groce	6	3	5	Johnson	0	2	3
Gregory	2	0	1	Pinkstaff	1	0	0
Holmes	0	1	2	Wilderman	0	0	0
Bohannan	2	3	1	Mills	3	3	2
Camden	0	0	0	Bohannon	5	3	3
Scharf	3	3	1	Gruthis	0	2	3
				Haas	3	0	5
Totals	13	16	13	Lohman	0	0	0
				Totals	20	13	16

Score at half: Cahokia, 19; Greenville, 18. Referee—Anderson. Umpire—Kronshagen.

McKinley (48)	FG.	FT.	F.	Belleville (42)	FG.	FT.	F.
Bischof	4	1	2	O'Neal	1	1	0
Czapla	0	2	5	Mushopf	0	2	3
Nash	3	9	4	Polich	6	2	5
Gentry	2	1	0	Rujawitz	1	2	5
Moore	1	4	5	Vogt	5	4	4
Truntham	2	1	4	Morton	1	2	2
Presley	1	1	2	Bretsch	0	0	1
Shackey	1	1	1	Cruikshank	0	0	1
				Storment	0	1	2
Totals	14	20	23	Totals	14	14	23

Score at half: Mckinley 22, Belleville 17. Officials: Moreno and Bierman.

Pattonville (44)	FG.	FT.	F.	Lindbergh (39)	FG.	FT.	F.
Holtman	1	5	3	Crancer	0	0	3
Meyer	0	0	0	Moeller	5	1	0
Lucas	2	2	2	Dannenb'k	1	3	1
Kasseb'm	0	0	0	Fink	3	2	4
Reed	1	0	4	Theiss	0	2	2
Leonard	0	0	0	Hueith	2	2	0
Haller	5	1	3	Mackeen	2	2	3
Barwig	1	1	3	Meier	0	1	0
Howard	5	1	1	Otto	0	0	0
Barklay	0	0	0				
Short	2	0	0	Totals	13	13	13
Forester	0	0	0				
Totals	17	10	16				

Score at half—Pattonville 25, Lindbergh 13. Referee—Lepping; umpire—Wientge.

QB Yewcic Also a Catcher.
Michigan State quarterback Tom Yewcic is a catcher on the baseball team and is considered a major league prospect.

Salem (69)	FG.	FT.	F.	Collinsville (70)	FG.	FT.	F.
Clutter	3	7	5	Hicks	2	1	2
Francois	6	1	4	Sonnenberg	1	1	3
Guymon	5	3	5	Schaulat	7	6	3
Murry	1	1	5	Maack	3	5	5
Benchoff	4	6	5	Capecchi	0	7	4
Wakefield	1	1	1	Flagg	6	4	5
Wile	1	1	1	Giaculetto	0	2	5
Matlock	0	0	1	McWherter	3	0	1
Totals	22	23	27	Totals	22	26	26

Score at half—Salem 29; Collinsville 30. Referee—Rhine. Umpire—Tenor.

New Baden (38)	FG.	FT.	F.	Mascoutah (75)	FG.	FT.	F.
Malina	0	1	2	Feldt	12	9	3
Lodes	1	0	5	Graul	0	1	4
Swinney	0	0	1	Klucker	0	4	4
Rensing	2	4	5	Meinhardt	2	1	0
Fiedler	1	1	4	Winker	3	3	4
Friess	0	1	1	Stein	0	0	2
Roth	6	8	4	Derickson	3	4	1
Bann	0	2	4	Heberer	0	2	3
Kehrer	1	1	4	Rowold	3	2	3
				Richter	1	0	1
Totals	11	16	30	Totals	24	27	24

Score at half—New Baden 22; Mascoutah 40. Referee—Rallo. Umpire—Kiefer.

J. Burroughs (47)	FG.	FT.	F.	Brentwood (61)	FG.	FT.	F.
Hurkamp	2	6	5	Cooper	6	4	4
Foote	3	4	3	Hoskins	4	2	4
Tegethoff	2	4	1	Booker	5	1	4
Lintzenich	1	4	3	Kohly	3	0	4
Longstreet	1	1	2	Kenny	2	2	2
Cullenbine	0	0	0	Litzinger	0	1	0
Goldman	1	1	0	White	3	0	5
Engle	0	0	0	Frossard	0	3	1
Greenfelder	1	2	4	O'Brock	0	2	0
Hoffman	0	4	1	Spark	0	0	0
				Pippert	0	0	0
Totals	11	26	17	Perkins	0	0	2
				Totals	23	13	26

Score at half—John Burroughs 20; Brentwood 29.

Hadley Tech (64)	FG.	FT.	F.	Kinloch (57)	FG.	FT.	F.
Neighbor	4	6	2	Shelton	1	1	1
Laskey	6	4	3	H. Wells	1	0	1
Hemmer	5	4	2	Wilder	2	1	4
Harper	3	5	1	J. Wells	7	3	1
Haas	3	0	2	Henderson	8	1	4
Harbin	1	1	0	Hightower	0	2	4
				Clark	3	0	2
Totals	22	20	10	Payne	3	0	1
				Johnson	0	1	0
				Norris	0	0	1
				Nelson	1	0	2
				Totals	26	9	21

Score at half—Hadley 36; Kinloch 27.

SS. Peter and Paul (Waterloo) (55)	FG.	FT.	F.	Cathedral (73)	FG.	FT.	F.
Wightman	1	1	5	Helfrich	4	12	1
Conrad	2	4	2	Busch	0	0	1
Mechter	3	4	2	Zipfel	5	1	2
R. Florke	5	7	1	Buss	5	4	2
Miller	2	1	3	Kuper	0	1	2
Larsen	0	0	0	Mehlman	1	0	0
Harbel	1	0	5	Tedesco	5	4	3
J. Florke	5	2	3	Cerneke	1	2	5
				McKinney	2	3	5
Totals	19	17	24	Totals	23	27	21

Score at half—Cathedral 34; SS. Peter and Paul 30. Referee—Gil Fischbach. Umpire—Kneedler.

Maryland Heights (37)	FG.	FT.	F.	Jennings (79)	FG.	FT.	F.
Hartle	3	6	2	Syrett	4	2	2
Moritz	3	4	1	Coots	0	1	0
D. Tabor	2	2	4	Matreci	3	1	0
V. Tabor	2	0	2	Precht	2	1	2
Smith	1	0	2	Branhoff	5	1	1
Edgar	1	2	1	Dilirez	1	1	3
				Woley	1	3	4
Totals	11	15	16	Gataly	5	0	2
				Tellman	3	0	0
				Huseman	3	1	0
				DeHass	6	3	2
				Moritz	1	3	1
				Totals	31	17	17

Score at half—Maryland Heights 17; Jennings 40. Referee—Sheehan. Umpire—Houston.

Coulterville (8)	FG.	FT.	F.	Red Bud (44)	FG.	FT.	F.
Kelly	4	7	1	Miller	3	4	5
Smith	2	1	2	L. Junge	3	1	1
Phelps	4	2	2	Melchirs	1	0	3
Holcomb	5	1	2	Rehmer	4	4	5
Price	2	8	4	R. Junge	2	2	4
Parkinson	0	1	1	Kueker	4	2	5
Totals	17	20	17	Totals	15	14	21

Score at half—Coulterville 20; Red Bud 17. Referee—Kaegel. Umpire—Tabor.

Freeburg (60)	FG.	FT.	F.	Waterloo (73)	FG.	FT.	F.
Koester	0	1	5	West	5	12	3
Klein	0	1	5	Binder	6	6	1
Bruett	7	0	4	Janson	3	4	2
Maurer	3	1	1	Fischer	3	2	0
Green	4	1	5	Rehmer	0	1	0
Lattig	3	1	4	Hoffmann	5	4	2
Lanter	10	1	2				
Burcert	0	0	2	Totals	22	29	8
Schulte	1	0	0				
Totals	27	6	28				

Score at half—Freeburg 14; Waterloo 25. Referee—Schaber. Umpire—Anderson.

Lebanon (46)	FG.	FT.	F.	New Athens (45)	FG.	FT.	F.
Clemons	2	2	5	Fietsam	3	2	2
Monken	2	0	2	Dudeck	1	3	1
Frierder'h	5	4	3	Schmidt	1	0	4
Welch	1	0	2	Karowski	4	1	5
Manager	1	5	2	Potter	0	0	2
Mowe	2	2	4	Waeltz	4	10	2
Mitchell	0	6	1	Casleton	1	1	3
Ladda	1	5	2				
Totals	14	18	21	Totals	14	17	19

Score at half—Lebanon 19; New Athens 17. Referee—Rauth. Umpire—Stoecklin.

Eureka (75)	FG.	FT.	F.	Mehlville (48)	FG.	FT.	F.
Corley	3	7	4	Luekert	3	8	3
Rauth	0	3	5	Paxton	1	1	3
Reed	5	4	2	Ferbet	0	1	1
Graham	8	7	5	Anderson	0	0	3
Kalna	5	6	3	Sch'ttenh'm	5	3	5
Pemberton	0	1	4	Shaw	2	5	5
Williams	0	0	0	Powel	1	0	4
B'denmeyer	1	3	3	Sides	1	0	0
				Altenbernd	1	2	3
Total	22	31	26	Rundquist	0	0	2
				Totals	14	20	29

Score at half—Eureka 36; Mehlville 14. Officials—Shubert and Beall.

Berkeley (56)	FG.	FT.	F.	Ferguson (32)	FG.	FT.	F.
Barton	2	3	3	Green	1	6	0
Marsala	2	3	3	Biermann	1	3	5
J. Johnson	1	3	3	Czeshin	0	1	3
Schrieder	0	0	1	Olds	3	1	4
Harrington	0	1	0	Baine	1	0	0
Tunnage	1	0	1	Lipe	1	0	3
White	2	3	0	Behle	0	1	1
Standley	0	0	0	Hamlin	0	1	5
Gravatt	8	4	1	Luke	0	0	1
Cross	1	1	1	Bollinger	1	0	1
Crawford	0	0	0				
Fleshman	1	2	2	Totals	9	14	23
Totals	18	20	14				

Score at half—Berkeley 30, Ferguson 10. Referee—O'Toole; umpire—Close.

Beaumont (41)	FG.	FT.	F.	McBride (34)	FG.	FT.	F.
Rodgers	6	4	2	Howell	4	3	1
Prince	0	0	1	Ligamaro	0	0	1
Thomas	0	0	1	McGrew	0	2	4
Costello	5	2	5	Bohanon	2	1	3
Davis	1	1	1	Vitale	1	1	0
Muegler	2	0	1	McCabe	4	5	3
Flood	1	0	2				
Totals	17	7	11	Totals	11	12	12

Score at half—Beaumont 19, McBride 17. Referee—Booth; umpire—Geary.

Farmington (65)	FG.	FT.	F.	Bismarck (58)	FG.	FT.	F.
Tessereau	6	0	3	Bradley	5	6	3
Shoemake	5	2	1	Lutherland	2	2	3
Burmeister	4	4	3	Rutle	2	2	1
Ogle	3	3	2	Young	4	1	1
Hibbits	2	2	5	Freeman	6	5	3
Boyd	2	1	3	Malloy	0	1	2
				Jenkins	0	3	1
Totals	24	17	19	Totals	19	20	16

Score at half: Farmington 39; Bismarck 29. Officials—Yount and Johnson.

Ritenour (51)	FG.	FT.	F.	St. Francis Borgia of Washington (46)	FG.	FT.	F.
Browning	5	5	1	Tobben	6	1	5
Roehms	4	4	5	Pohl	7	5	4
Slattery	0	0	1	Riegel	1	0	4
Berreller	2	1	1	Hellmann	2	1	1
Garrison	2	2	3	Poepsel	2	1	1
Schwartz	3	0	2				
Totals	18	13	12	Totals	19	11	15

Score at half—Ritenour 22; St. Francis Borgia 19. Referee—Martignagi. Umpire—Croak.

Alumni (31)	FG.	FT.	F.	Douglass (37)	FG.	FT.	F.
Burnett	1	2	2	Morrison	3	1	3
Phillips	2	4	2	J. Nelson	1	5	5
Lewright	4	2	1	McIntosh	1	2	0
Hall	1	2	2	Hardy	1	2	0
H. Nelson	0	1	2	Nelson	2	1	5
Arbuckle	0	0	2	Foster	0	0	2
Gray	1	2	2	Calvin	0	0	2
				Bobbitt	2	6	4
Totals	9	13	17	Totals	10	17	23

Score at half: Douglass 27, Alumni 25. Referee—Ward. Umpire—Pollard.

Roxana (62)	FG.	FT.	F.	Granite City (54)	FG.	FT.	F.
Brown	10	11	3	Isaacs	0	1	0
Wrest	0	0	0	Zezoff	0	3	5
Hunter	5	3	3	King	0	3	1
Watkins	3	3	4	Jenkins	2	2	2
Arnold	2	5	3	Georgeff	3	6	3
Durham	0	1	5	Portell	5	1	5
Reed	0	0	0	Ahlert	6	0	2
Franklin	0	0	2	Hogan	2	3	4
Totals	20	23	20	Totals	18	18	25

Score at half: Roxana 31, Granite City 30. Referee—Frazer. Umpire—Hanold.

Chester (49)	FG.	FT.	F.	E. St. Louis (71)	FG.	FT.	F.
McGee	1	2	5	Curry	1	0	1
Uffelman	1	3	2	Barringer	3	4	3
Freeber	0	4	4	Patoprsty	10	1	4
Zimmer	6	2	0	Belle	5	1	2
Kendrick	7	4	2	Lynch	5	2	2
O'Connor	1	2	1	Morris	1	1	0
Ahrens	0	0	3	Wyatt	0	2	0
Birchler	0	0	2	Jones	0	1	0
				Vesely	0	0	0
Totals	16	17	17	Simms	0	2	0
				Johnson	1	0	0
				Brown	0	0	0
				Totals	29	13	16

Score at half: Chester 21, East St. Louis 24. Referee—Lehman. Umpire—Ropiequet.

Kirkwood (41)	FG.	FT.	F.	Lutheran (38)	FG.	FT.	F.
Ashlock	2	1	1	Gerland	6	0	1
McClan'an	0	1	3	Otto	2	2	2
Biehn	0	0	3	Morrisson	3	0	5
Coxran	0	1	2	Lehr	1	0	0
Frost	4	4	5	Hockaraba	0	0	0
Schoer	2	0	2	Purdy	2	4	1
E. Minton	10	0	2	Unger	0	4	3
Williams	1	1	0	Hermann	0	0	1
Patton	0	0	1				
Totals	17	7	16	Totals	14	10	13

Score at half: Kirkwood 15, Lutheran 12. Referee—Wensel. Umpire—Ault.

Hermann (33)	FG.	FT.	F.	Cleveland (64)	FG.	FT.	F.
Priess	2	4	2	R. H'rscher	5	4	4
Krueger	0	0	0	Thomas	5	2	1
Landolt	1	2	4	Perry	4	3	3
Schoemann	3	1	3	N. Goette	6	2	3
Tim'erberg	0	5	5	Schaefer	3	0	2
P. Bunge	0	1	0	Bouchein	0	0	0
Naegelin	0	0	0	Rhoades	2	0	0
Harrison	0	0	0	Burkel	0	0	2
Sanders	0	0	0	Limpert	0	0	0
Fleisch	0	1	0	Daugherty	0	0	2
J. Bunge	2	3	3	West	0	0	2
				Eisterman	0	1	2
Totals	8	17	17	Weber	0	1	0
				Bush	0	0	0
				Kuebler	0	1	2
				Totals	25	14	23

Score at half: Hermann 13, Cleveland 37. Referee—Van Reen. Umpire—Wolf.

Riverview Gardens (31)	FG.	FT.	F.	Ladue (32)	FG.	FT.	F.
Schmidt	1	3	2	Kornfeld	3	0	1
Schultz	3	0	0	Barnes	1	5	2
Hendricks	3	6	5	Weisborn	1	2	4
Knight	1	2	3	Susman	0	0	0
Steinman	1	2	3	Bramow'th	0	0	0
Griffiths	0	0	1	Arthur	1	3	3
				Gerard	3	4	3
Totals	9	13	14	Totals	9	14	13

Score at half: Riverview Gardens 20, Ladue 25. Referee—Osiek. Umpire—Mickelson.

Central (41)	FG.	FT.	F.	Principia (70)	FG.	FT.	F.
Choate	3	1	1	Shapiro	11	7	1
Medlock	6	2	3	Willett	1	0	0
King	2	0	2	Lange	9	4	2
Dougherty	0	0	0	Buttner	0	0	0
McCracken	0	0	3	Toll	1	1	4
Kirk	0	1	0	Salveter	0	0	1
Roberts	1	3	3	Anderson	4	1	0
L. Couch	1	0	2	Haynes	1	0	3
G. Couch	2	1	3	Clark	0	1	2
Allison	1	1	3	Frey	0	0	1
				Burdsal	1	0	0
Totals	16	9	20	Totals	28	14	14

Country Day (53)	FG.	FT.	F.	St. Louis U. High (62)	FG.	FT.	F.
Disbrow	4	2	4	Kramer	6	0	3
Cella	1	1	4	Hake	6	1	2
Trigg	0	0	0	Chartrand	0	0	0
Schweigh'r	1	7	2	Bollwerk	5	2	0
Lawnin	6	2	2	Roy	0	0	0
Frane	0	0	0	Lee	2	2	5
Engleman	5	7	2	Pellegrin	0	0	0
Totals	17	19	14	Prosperi	0	0	0
				Klein	5	1	3
				Ryan	0	0	0
				Sheer	2	4	1
				Rhyne	0	0	1
				Forst	0	0	1
				Totals	26	10	16

Mt. Olive (61)	FG.	FT.	F.	Greenfield (23)	FG.	FT.	F.
Monke	2	2	4	W. Stone	1	5	5
Hastings	5	5	1	Edwards	0	0	2
Calvin	0	0	1	Wellhausen	1	2	2
Schloman	2	1	4	Newton	0	0	2
Yancik	2	3	1	G. Stone	3	2	1
German	1	0	0	Wahl	0	0	0
Dobrino	1	0	1	Longmeyer	0	0	2
Scheller	5	1	2	Dan	0	1	0
Keisgr	4	1	1	Haven	0	0	0
Thomas	2	0	2	Griswold	1	1	1
Totals	24	13	17	Totals	6	11	15

EDDIE'S LANES.
Friday Night Handicap.
236 Wm. Brunsmann Tom Madden 588
Ball and Chain.
Men.
214 Vern Santens Jr. Vern Santens Jr. 551
Women.
182 D. Benoist D. Benoist 500
PALACE BOWL.
Palace Handicap.
237 T. Gallea F. Cuechi 575
Greater St. Louis Shoe Manufacturers.
237 E. Mandle A. Bregman 616
Associated Drug.
240 Hubach Simons 559
Palace Bowl Seniors—Women.
208 Ann Floor Ann Floor 582
Tension Mixed League.
Women.
171 Dot Ficken Dot Ficken 458
Men.
209 Bob Heinemann R. Heinemann 535
EDGEMONT LANES.
Midwest Rubber.
227 S. Bradshaw S. Bradshaw 576
Friday Night Men.
257 C. Mineman J. Brokaw 607
ST. GEORGE LANES.
County Community.
267 Wm. Lohmann J. Cleveland 615
Affton Business Men.
247 E. Leibinger F. Ortmann 580
CENTURY LANES.
Century's Goodfellows.
256 J. Gray J. Glas 653
Ridgeview Hills.
234 G. Lohman G. Lohman 604
EPIPHANY LANES.
Lindenwood Tavern.
235 Ed Moebleck Ed Moebleck 595
Epiphany Holy Name.
233 Ben Frerkens Chas. Paul 607
STEIN BOWL.
St. Gabriel Women.
210 Edna Jansen Edna Jansen 561
St. Louis Hills.
258 B. Roedecker A. Smith 683
MELENE RECREATION.
North End Women.
207 O. Nichaus H. Phillips 546
North Side Y.M.C.A.
236 Jim O'Neal Ted Hesselmann 603
LONDOFF LANES.
Mallinckrodt Women.
185 Bonnie Kleine N. Mitra 494
Emerson Northside.
246 R. Stibel W. Hoffmann 603
White-Rogers Women.
175 J. Miller V. Walker 453
PALM LANES.
Metal Goods Mixed.
Women.
159 Doris Gurley Jean Kickham 413
201 Chas. Weaver Frank Kroeger 557
MAGDALEN CENTER.
International Shoe Men.
210 J. Padgett J. Padgett 551
SS. Peter and Paul Lanes.
Friday Nite Women.
199 D. Welschlager D. Welschlager 483

HIGH ROLLERS

KIRKWOOD BOWL.
Kirkwood Community.
218 S. Cassidy S. Cassidy 550
St. Mary Magdalen.
230 J. Graeper J. Graeper 581
STUMHOFER'S LANES.
East St. Louis Boosters.
245 J. D. Bland Gus Stumhofer 614
FERGUSON LANES.
Ferguson Business Men.
216 Ken Wasser Ken Wasser 590
Ferguson Mohawks.
220 Ray Rose Jr. Chas. Witte 582
Joe Hall Memorial.
206 Ray Scott R. Shelton 539
Ferguson Women.
182 Nancy Morrison Jesse Egan 476
Ferguson High Mixed.
Girls.
174 M. Sanderegger Sanderegger 387
Boys.
193 Dave Gardner Dave Gardner 464
Greater Ferguson Handicap.
236 Norm Davis Norm Davis 623
Red Morgan Memorial.
239 Barry Collins Walt Knettel 566
Normandy Presbyterian.
221 H. Hoffman C. Close 538
Ferguson Jr. High Mixed.
Girls.
106 Anna Adams Sally Brown 281
Boys.
163 Oliver Wessel O. Wessel 392
Ferguson Lions.
225 Bill Schaab Bill Schaab 658
The Dees—Women.
181 Marie Nippert Marie Nippert 484
CHEROKEE LANES.
Cherokee Chatterboxes.
210 Ruth Fechan Ruth Fechan 488
Southwest Turners—Women.
214 L. Voegt E. Berra 493
TERRY MOORE BOWL.
Friday Men's Handicap.
211 C. Schmid C. Nussell 546
American Legion No. 2.
234 S. Phelps A. Archowski 586
Moose Mixed League.
Men.
208 T. Frashwirth E. Schmidt 534
Women.
173 A. Killeren A. Killeren 480
SWEENEY'S LANES.
Federal Reserve Mixed.
Women.
157 Jean Winkler Jane Cleneay 378
Men.
177 E. Oldham H. Kaltmayer 486
GOLLER HALL LANES.
St. Agnes Holy Name.
238 A. Kramer A. Kramer 603
CHIP-WA LANES.
Friday Night Women.
191 Irene Flood Gladys Fisher 519
191 Helen Leber
CJB Men's Handicap.
233 E. Mitchell Frank Schaik 633
SARATOGA LANES.
Maplewood Post No. 103.
202 Tom Matthews C. Nitsch 539
Saratoga Classic.
232 Joe Sadowski Chuck Snyder 656
SPORTS BOWL.
Playground Mothers.
188 Nora Hearst Nora Hearst 507
Vandervoort's Women.
194 B. Kaltmayer B. Kaltmayer 479
Mercantile Trust Women.
208 M. McMahon Polly Glab 534
St. Louis Traffic Club.
234 E. Maurer J. Carr 585
Automotive League "A."
247 Chambers K. Holt 639
Automotive League "B."
233R. Wieczorek R. Wieczorek 584
DEL-MAR LANES.
Del Queens.
193 Del Tunnicliff D. Tunnicliff 546
Women.
169 D. Manegin D. Manegin 449
Men.
803 H. Mattingly Joe Bacon 546
Rice-Stix Men.
206 J. W. Nieman M. Elsner 551
W. AND S. RECREATION
Twilight Mixed
Women
197 E. Baker L. Corry 508
Men
213 U. Steinmeyer V. Steinmeyer 597
West End Young Women
182 W. Knowlton J. Cross 374
West End Handicap
230 A. Merli S. Hartmann 598
McDonnell National
239 V. Brewy J. Kaser 634
BOWL-O-CRAT
Civic Women's League
198 Mickey Brickey M. Brickey 503
Chevrolet Shell Men
164 C. Steinnbrenner W. Krafft 518
AMSCO Mixed League
Women
146 Joyce Saunders J. Saunders 388
Men
236 Earl Altmeyer A. Altmeyer 539
BEVO LANES
Bevo Pin Dusters
254 Ann Tonkovic Ann Tonkovic 563
Bevo Classic
258 Ralph Ulmer Lee Slominski 655
NELSON BURTON LANES
Public Service Women
170 K. Taylor K. Taylor 471
Public Service—"A"
203 Lloyd Lloyd 541
Public Service—"B"
214 Keith Keith 576
GRAND-PARK CENTER.
Nooter Men.
244 G. Lang G. Lang 631
Nooter Women.
191 M. Meegan M. Meegan 451
G.-P. Business Men.
237 F. Siegel M. Besse 664
BETHLEHEM LANES.
Friday Nite Women.
213 Marion Niemann Dot Dawe 550
FAIRGROUND RECREATION.
M. S. American Legion.
235 H. Raczynski H. Streb 580
Friday Business Men.
210 H. Schroer A. Hanebrink 564
REGAL LANES.
C.S.M.A.C. Men's League.
255 H. Kofron H. Kofron 646
St. John Nepomuk.
225 J. Beiko P. Federspiel 590
MUELLER'S RECREATION.
St. Louis Real Estate.
222 Jim Schindler Gus Lang 618
Mueller's Friday Handicap.
216 Ray Exler Pete Chulick 630
216 Bud Bressler
RAY HOLMES BOWL.
Carter Men.
243 I. Minker B. Blocker 634
Carter Women.
174 M. Stein B. Ward 495
North Side Women.
180 L. Quirk L. Quirk 514
BOWL-RITE LANES.
Lincoln Engineers.
247 Bob Good Bob Good 613
B.-R. Handicap.
230 J. Bean C. Williams 561
STEIN BROS. BOWL.
St. Louis Shoe—Women.
186 Va. Stock Va. Stock 462
St. Louis Shoe—Men.
267 Wm. Scharr Wm. Scharr 633
ST. ANTHONY LANES.
Laclede Council K. of C.
269 A. Franz A. Franz 635
WELLSTON LANES.
Normandy Moms.
196 A. Mouser B. Donovan 527
Greater St. Louis Hdcp.
256 Ray Von Behren Ray Von Behren 641
Long and Shorts.
253 W. Wamser W. Wamser 588
Ogden Avenue Classic.
232 E. Cuddy E. Cuddy 626
Ascenders League.
233 Les Hoffman Les Hoffman 595
EMBASSY LANES
Pershing Mothers.
195 E. Hack E. Hack 496
Wagner Men—Friday.
224 C. Clark C. McDowell 558
Normandy A. C. League.
225 I. Williams I. Williams 542
Embassy Women.
188 J. Sauerbrunn J. Sauerbrunn 480
ARCADE LANES
Bellwin Memorial.
203 A. Hoffmann A. Hoffmann 553
Friday Handicap.
254 Steffe Steffe 556
BOWL-A-WAY
Armour Handicap.
242 L. Doctor J. Mell 595
Major-Minor Mixed.
Men.
216 C. Cantwell M. Sabol 603
Women.
199 G. Fansler Va. Mays 503
ARWAY LANES.
Mount Olive Fellowship—7
Women.
172 Dora Evers Alvina Heflin 426
Men.
204 Bruno Lebenbauer Ed Smith 546
204 Ed Smith
Mount Olive Fellowship—9.
Women.
143 Rose Chippina S. Baumeister 376
Men.
212 Oscar Masters Oscar Masters 556
DU-BOWL LANES.
Friday Bowlerettes.
178 J. Mitchell J. Mitchell 463
U.S. Engineers.
231 C. Weaver A. Scheuerman 596
Women's Major Scratch League.
227 Marge Rollhaus A. Walkopf 641
South Side Handicap.
235 J. Pachel J. Pachel 573
South Side Classic.
289 Leo Heibel Harold Busch 706
OTTO'S LANES.
Friday Night Merchants.
219 O. Bartley L. Thompson 551
U. CITY BOWL.
West End Church League.
236 Leo Christiansen Sid Christy 587
CORPUS CHRISTI LANES.
Early Friday Men.
234 J. Mueller F. Pals 598
Jennings Handicap.
233 S. Wisck S. Wisck 624
SWISS HALL LANES.
Swiss Hall Women.
199 Dot McClellan A. Unger 479
BOWL-MOR LANES.
Sundown Women.
233 Helen Schabus Helen Dust 576
Victory League.
254 F. Sedlock Jerry Brendle 615
DISTER BROS. LANES.
Friday Business Men.
214 L. Martin C. Eichelberger 578
214 Fred Koenig
PLAYDIUM LANES.
Majestic Handicap.
235 E. Feindat A. Hartmann 622
State Highway.
231 F. Moore F. Moore 588
KNITTIG BROS. LANES.
Friendship League.
232 W. Schnarr W. Schnarr 589
Lemay League.
246 D. Huelsing D. Huelsing 637
IDLE-A-WILE.
Double Seven Women.
209 J. Loncarik J. Loncarik 493
Independent League.
199 R. Jeribek E. Bladek 505
Mollenberg Post No. 302.
213 L. Larcom L. Larcom 545
BOWLING GRAND.
B-G Booster Women.
200 J. Banocy F. Paul 527
South Grand Handicap.
229 A. J. Henkel L. Martin 616
SILVER SHIELD LANES.
Washington School Mothers.
208 E. Louis M. Benson 474
Soul-Lumbago.
218 H. Steele Bud Smith 621
County Business Men.
244 Frankie Potje J. Blattner 613

NEW YORK BEGINS 2ND WEEK WITH NO NEWSPAPERS

Negotiating Sessions Resumed — Loss in Advertising, Selling, Wages in the Millions.

NEW YORK, Dec. 5 (AP) —A strike that has stopped the presses of New York City's major newspapers for eight days appeared likely today to continue at least until early next week.

Denis M. Burke, leader of striking AFL photoengravers, said he did not see any possibility of calling a general membership meeting before Monday or Tuesday for consideration of any publishers' offer that might be made in the meantime.

Any offer of less than the $7.50 a week package wage increase the photoengravers have demanded would need membership approval before the walkout ends, he said. The publishers have been standing firm on an offer of a $3.75 increase, which the strikers previously rejected.

Negotiations Go On.

Talks went on today, recessed for lunch without any sign of progress, and were to be resumed in mid-afternoon.

Bargaining committees representing publishers of six struck major dailies and AFL photoengravers met separately with Walter Maggiolo, a federal mediator, shuttling between them.

When the session began, Maggiolo told reporters he could not predict whether he could arrange a joint session of the two groups in the wage dispute.

It appeared that New Yorkers would go without Sunday newspapers for the first time since the strike began last Saturday. Pre-dated editions were distributed last Sunday morning.

City Misses Newspapers.

New Yorkers seemed increasingly lost without any major local daily to read, although television and radio has been striving to fill the news vacuum created by the walkout which started last Saturday.

After yesterday's negotiation meetings all parties reported "absolutely no change" in the situation.

Later in the day, officials of striking Local 1 of the AFL International Photoengravers Union and other unions affected by the walkout held a two-hour session.

After it ended Thomas Murphy, executive vice president of CIO Newspaper Guild Local 3 commented: "Things look no better today than last week and they were bad then."

The strike, especially during this pre-holiday season, has caused losses in merchandising, advertising and wages running into many millions of dollars.

The fact that the nation's largest city is without a major newspaper evoked an editorial statement yesterday by Editor & Publisher, newspaper trade journal, that the New York City newspaper unions were "completely irresponsible" and had "suppressed a free press."

The trade magazine said the Taft-Hartley law should be amended to bar strikes in any communications industry, adding: "Mandatory arbitration is called for. Communications are the lifeline of this country."

Dennis Burke, president of the striking photo-engravers' local, said he had no immediate comment.

Union Cuts Demand.

The engravers local of some 400 members, their contract having expired Oct. 31, walked out last Saturday morning after their demands for a $15 weekly wage rise were turned down by the Publishers Association of New York City. The publishers offered a $3.75 wage "package" including fringe benefits. This week the union cut its demands to $7.50 weekly. Thus far, the publishers stand pat on their original offer.

The union turned down an offer by the publishers to submit the dispute to arbitration before the strike started.

Current weekly wage rates are $120 for day and $131 for night work.

Struck were the Times, the Mirror, the News, the Post, the Journal - American, and the World-Telegram and the Sun.

The Herald Tribune had its photo engraving done by an independent concern, although the commercial engravers belong to the same union as the newspaper strikers.

Last Sunday, the commercial engravers said they would seek a $10 weekly wage rise. Their contract expires Dec. 31.

Picket Lines Respected.

The six papers were closed when about 20,000 non-striking members of editorial-business office, mechanical and craft unions respected the engravers' picket lines.

Photo engravers make metal plates for the reproduction of news-pictures and advertising illustrations.

Newspaper circulation among the major dailies total 5,500,000 a day.

Out-of-town newspapers and smaller sectional papers in the city's boroughs and suburban areas have attempted to fill the news gap.

Big department stores said they were taking big losses as a result of the strike.

A spokesman for the publishers described managements' losses as "incalculable."

The first week of December last year the suspended publications carried an estimated 4,000,000 lines of advertising.

At a rough average of two dollars per line, the loss to date possibly amounts to $8,000,000 or $10,000,000.

The total payroll of the suspended seven major papers was more than $2,000,000 a week.

NEW YORKERS GRAB UP 9000 COPIES OF HARVARD CRIMSON

CAMBRIDGE, Mass., Dec. 5 (AP)—About 9000 copies of the Crimson—Harvard undergraduate daily — were given away yesterday to news-hungry New Yorkers and a visiting Missourian, Harry S. Truman.

"The people were snatching them from our arms," said managing editor George S. Abrams. "We finally hid them in bags so our distribution could be orderly."

The special issue featured Associated Press news with analyses of world and national news by Harvard professors.

"It was amazing to see the reaction of the people," Abrams said. "They seemed overjoyed to be looking at a daily paper again. We had emphasized New York City news as much as we could so they were seeing such news for the first time in days."

At the Waldorf-Astoria, former President Truman received a copy with the comment "This is most ingenious and well carried out," Abrams said.

DEMOCRATS ARRIVING FOR DINNER TONIGHT

Senator Douglas to Speak at $100-a-Plate Fund-Raising Affair.

Hundreds of Missouri Democrats were gathering in St. Louis for their annual Jefferson-Jackson dinner tonight, opening activities in preparation for the important 1954 congressional campaigns.

United States Senator Paul H. Douglas of Illinois will be principal speaker at the $100-a-plate dinner at Hotel Jefferson. The fund-raising meeting will get underway at 6:30 o'clock in the hotel's Gold Room.

Chairman Stephen A. Mitchell of the Democratic National Committee, who has been on a tour of Midwestern and southern states to discuss strategy for next year's congressional races, also will speak.

Guests of honor will include Missouri's two United States Senators, Thomas C. Hennings Jr. and Stuart Symington; Gov. Phil M. Donnelly, Mayor Raymond R. Tucker, United States Representative Paul C. Jones of Kennett and Wilbur T. Daniels of Fayette, chairman of the Democratic State Committee.

One of the purposes of the dinner is to raise $40,000 for Missouri's share of Democratic National Committee expenses for 1953. Any additional money will be used to help finance the 1954 campaigns.

Mark R. Holloran, Democratic National Committeeman for Missouri, said he expected about 1000 party leaders and workers from every section of the state to attend the dinner.

METHODISTS LAY ALCOHOLISM RISE, CRIME TO REPEAL

WASHINGTON, Dec. 5 (UP)—The Methodist Board of Temperance said today 20 years of prohibition repeal have had "truly appalling consequences with the end not yet."

In a statement on the twentieth anniversary of repeal, the board said the end of nationwide prohibition has resulted in sharp increases in alcoholism, crime and juvenile delinquency. It called for a "fundamental reconsideration of the whole liquor problem."

The board recalled "the promises with which the repealists beguiled the American people, who were promised that repeal would bring greatly reduced crime, safety for youth and less taxation."

Yet, it said, the number of alcoholics in this country increased 29 per cent between 1940 and 1948, with female alcoholics increasing at an ever more rapid pace.

FBI reports showed 831 arrests for drunkenness per 100,000 people in 1932, the board said, adding that this shot up to 2066 per 100,000 in 1952. The board said experts estimated two years ago that this country had 3,800,000 alcoholics and 3,000,000 additional "problem drinkers."

KOREAN EX-EDITOR SENTENCED TO DIE AS SPY FOR REDS

SEOUL, Dec. 5 (AP)—A South Korean military court today convicted a leading Korean editor of spying for the Communists and sentenced him to death.

The death sentence given Chung Kook Eun, deposed editor of the Seoul Yun-Hap Shinmoon, will be reviewed by Defense Minister Sohn Won Il.

Sohn already has said he considered Chung guilty and he is expected to uphold the sentence.

The court found two other defendants guilty in connection with the Chung case.

Kang Kwan Joon, a business man, was sentenced to 15 years on a charge of giving information to North Korean Reds before the start of the war.

A policeman, Hong Paik Hi, was sentenced to five years for taking a bribe from Chung while investigating the case.

Russian Constitution Is 17.

MOSCOW, Dec. 5 (AP)— The Soviet press today hailed the seventeenth anniversary of the adoption of the U.S.S.R.'s constitution. Editorials praised the constitution as the "most democratic in the world."

COUNTY REZONING FOR DEPARTMENT STORE OPPOSED

150 Richmond Heights Residents Object to Parking Plans of Stix-Baer-Fuller.

Residents of two Richmond Heights subdivisions turned out in force last night to protest against rezoning of part of a 35-acre tract at Brentwood boulevard and Clayton road to permit construction of off-street parking facilities for a proposed shopping center.

The Stix, Baer & Fuller department store, which plans to build a branch store and other buildings on the site, has asked the Richmond Heights City Council to create a new "G-1 Commercial" zoning classification covering the entire area, part of which now is zoned for residential use only.

Council members present at the public hearing took the matter under advisement after spokesmen for residents criticized the store's request as "a typical instance of spot zoning" and "a menace to safety."

About 150 residents of the Claynorth and Berkshire subdivisions jammed the council chamber in the city hall, 1330 Big Bend boulevard, and overflowed into corridors during the orderly hearing.

4-Story Store Planned.

Discussing the requested zoning change, R. H. McRoberts, an attorney for Stix, Baer & Fuller, said the shopping center would be located in a section already zoned for commercial use, but rezoning of the adjoining residentially-zoned portion is needed for parking areas and access to the development.

The new "G-1" designation would permit height of buildings to exceed the 2½-story limit imposed by Richmond Heights's present commercial classification, McRoberts said. The branch store is to be four stories high, he told the council.

Harold J. Abrams, attorney for the Claynorth Improvement Association, said Claynorth residents, who live south of the shopping center site, are opposed to rezoning of the residential area for parking lots.

The department store's plan to use Hoover avenue in Claynorth as a truck route to the rear of buildings would "saturate" other streets in the subdivision with heavy commercial traffic, he added.

Objects to Traffic.

Although Stix, Baer & Fuller plans to use a strip of the commercial section for passenger vehicle access to the shopping center, "the store would use Hoover avenue, which has houses on both sides, as a truck route and thereby force traffic on to nearby streets," Abrams said. The plan would destroy "peace of mind" and endanger children, he declared.

"We don't object to Stix, Baer & Fuller coming into Richmond Heights, but the shopping center should have been planned in such a way as to keep inconvenience at a minimum," Abrams told the council.

Roland C. Behrens, representing property owners in Berkshire, said: "We oppose any change whatsoever in the zoning ordinance. The proposed change would do irreparable damage to property values. It is a typical instance of spot zoning, which has been condemned by planning groups throughout the country."

'Continuing Nuisance.'

Behrens said the proposed parking area "will constitute a continuing and unabatable nuisance." He urged the council "either to hold further hearings or deny the application in its entirety."

McRoberts, who said denial of the rezoninig application would force the store to abandon its plans for the shopping center, told the council Stix, Baer & Fuller contemplates two smaller buildings renting to retail firms, in addition to the branch store.

The shopping center proposal has been approved by the Richmond Heights planning commission and by Harland Bartholomew and Associates, city planning consultants, Mayor Lee Duggan said.

Russell H. Riley, representing the Bartholomew firm, described plans to widen Brentwood boulevard and Clayton road to improve access to the shopping center, which will be at the southwest corner of the intersection.

Rome Papers to New York.

ROME, Dec. 5 (AP)—The publishers of the Rome Daily American announced today that thousands of copies of the English-language daily are being flown to relieve the New York newspaper famine. Publisher Louis M. Cortese is a native of New York.

For a treat in Wine, try this fine Premium California
9-0-5 WINE
The quality and value you expect of the name
PORT—SHERRY
MUSCATEL
PALE SHERRY
WHITE PORT
49c Fifth
Everybody Says: "You Can't Beat It!"
PREMIUM 9·0·5 CANNED BEER
No Muss, No Fuss, No Deposit
CASE 12 CANS 1.36
CASE 24 CANS 2.60
ICE COLD—NO EXTRA CHARGE
Available at All
PEOPLES 9·0·5 LIQUOR STORES
44 STORES ALL OVER ST. LOUIS
CALL RO. 5510 FOR LOW Case Prices on All Holiday Liquors

On the air from 4:00 p.m. Every Day CHANNEL 14
KACY
The most powerful new TV station in the country!
500,000 WATTS

CEDAR CLOSET LINING
50-Bd. Ft. Pkg., $13.25
Schaefer HASTI
NE. 6868

DOWNTOWN STORE NOW AT 908 OLIVE
Stores also at 518 N. Grand, 25 N. Central, Clayton
Erker's

Quality Finishes for Home and Industry
COOK'S PAINTS

VELDE WINDING UP STORMY HEARING ON WEST COAST

Longshoremen's Leader Pounds on Congressman's Desk, Complains of 'Smear.'

SAN FRANCISCO, Dec. 5 (AP)—The House Un-American Activities Committee completes its stormy West Coast hearings today.

The committee, headed by Representative Harold H. Velde (Rep.), Illinois, adjourned last night with one of Harry Bridges's longshore union officials angrily pounding a congressman's desk.

New flareups were expected today with a large number of witnesses—some hostile to the committee—scheduled to appear.

Charles (Chili) Duarte of Oakland, president of Local 6 of the International Longshoremens and Warehousemens Union, set off the uproarious climax to yesterday's hearing.

Duarte was dismissed as a witness before his planned effort to try to show that an earlier witness who called him a Communist has a jail record.

He stalked angrily to the desk of Representative Clyde Doyle (Dem.), California.

Pounding on the desk and gesturing violently, Duarte claimed that the committee had damaged him in the eyes of his community.

He said that Doyle, as a candidate supported by labor, should be ashamed of the group's conduct. Doyle reminded Duarte that Velde had adjourned the hearing after the union leader had refused to tell whether he was a Communist.

Police kept back the crowd, which had surged to the front of the hearing room.

Duarte later issued a statement saying that he is not and never was a Communist but that the committee had no right to "smear" him.

In other actions yesterday:

Donald Ames, 39 years old, Gig Harbor, Wash., named 50 persons he said he knew as Reds while he and his wife, Peggy, were Communist informers for the Federal Bureau of Investigation in Oakland, from 1946 to 1950. Ames is now a metalsmith at McChord Air Force Base, Wash.

James W. Benet, 39, San Francisco newspaper man and son of the late Pulitzer Prize poet, William Rose Benet, testified that he is not now a Communist. However, in a dignified exchange he refused on grounds of possible self-incrimination to say whether he ever had been one or to comment on testimony from one of the committee's earlier hearings naming him as a leader of the Patrick Henry Communist Club in New York.

Asked to suggest legislation to check subversion, Benet said: "I suggest legislation to curtail the activity of this committee would be legislation against subversion of the constitution."

Velde told the Commonwealth Club in a speech that he will press for legislation to authorize use of evidence from secret devices such as hidden microphones and wiretaps in treason and espionage cases, to prohibit anyone from holding a Government job who refuses to tell the truth to congressional committees, and to guarantee immunity from prosecution to witnesses willing to testify about former Red associates.

Bridges at House Hearing

—United Press Telephoto.

HARRY BRIDGES, cigarette in hand, is apparently amused spectator at hearing of the House Committee on Un-American Activities at San Francisco yesterday. Members of his International Longshoremen's and Warehousemen's Association staged a protest gathering while the hearing was in progress.

Tornado Damages Planes.

MARIETTA, Ga., Dec. 5 (AP)—A small tornado ripped into a private airport near here late yesterday, damaging 22 hangars and several airplanes. There were no casualties. Walter E. Nix, operator of the field, said about 20 of his 40 single-engine planes were destroyed or damaged.

GULISTAN CARPETS that dress up your home, from O. A. KNELL Co. 3124 Gravois LA. 0635

AUTO QUIZ For New Car Buyers

Q Where can you find "big" car beauty and comfort . . . at "small" car prices?

A AERO WILLYS of course!

3-ROOM OUTFIT Brand-New Furniture, $895 Value! $5 Down, Easy Terms $450.00 200 Miles Free Delivery

Specialty Furniture 820 Franklin CH. 2855 Open Every Night Till 9

10 SURVIVORS IN SPANISH PLANE CRASH KILLING 23

U.S. State Department Courier Among Those in Hospital—Airliner Hits Mountain.

SOMO SIERRA, Spain, Dec. 5 (UP)—Ten persons, including an American State Department courier, survived a Spanish airliner crash that killed 23 persons last night.

Rain-drenched rescuers led by a priest found seven persons alive and huddled under the wreckage of the plane on a mountainside early this morning.

[illegible] Paul J. Douglass of West Roxbury, Mass., the [illegible]erican on the plane. Douglass was injured but responded favorably to emergency treatment of blood plasma at the Somo Sierra aid station and was driven to a hospital in Madrid, 70 miles away.

The three other survivors made their way down the slopes of 5400-foot Mount Caballero la Nuevo during the night to summon help. All survivors suffered injuries or exposure.

There had been an eleventh survivor—a woman with crushed legs. But she died in the bitter snow and rainstorm before she could be taken down the mountain.

Douglass said he believed he survived because he had a seat in the tail section of the airliner.

From his bed at the Immaculata Concepcion clinic in Madrid, where he is under treatment for a broken collar bone, shock and a cut on the head, he told how the survivors, racing against fire, crawled from the wreckage.

Douglass, son of the late Democratic Congressman John J. Douglass of Boston, said the pilot pancaked the plane against the side of the mountain to avoid a nose-first crash after "it took a terrific dip."

Three shepherds in the party built fires to keep the survivors warm until they could be carried down on litters to the highway by rescuers led by a priest.

The Aviacion y Comercio airline's twin-engine British-built Bristol was flying from Bilbao to Madrid when it smashed into the wooded side of the mountain.

Listed as dead by the company were two British passengers. The body of a 5-year-old girl clutched in the arms of a woman passenger also was found at the crash scene.

The State Department courier was on his way to the Madrid embassy at the time of the crash.

COURT BARS NLRB FROM ENFORCING RED OATH RULES

Can't Cut Off Labor Law Benefits While Union Leaders' Actions Are Tested.

WASHINGTON, Dec. 5 (AP)—The United States Court of Appeals has blocked a double effort by the National Labor Relations Board to cut off labor law benefits from unions while their leaders' non-Communist oaths are under question.

In two decisions yesterday, the court said the NLRB must not carry out these policies:

Require union officers to file non-Communist affidavits after they refused to tell a grand jury whether those they already had filed were truthful.

Refuse to consider the bargaining right claims of a union while its head is under indictment for making an allegedly false non-Communist oath.

Unions involved had previously obtained district court injunctions restraining the NLRB from taking these actions. The appeals court yesterday refused to set the injunctions aside.

An NLRB spokesman said the agency had not yet decided whether to appeal to the Supreme Court.

Might Penalize Innocent.

The appeals court commented in one case that it would be "reckless" to penalize innocent union members who themselves might have been deceived by false oaths filed by their leaders.

The law behind the controversies is a section of the Taft-Hartley Labor Act which says that before a union may avail itself of NLRB services—for example, to be declared a bargaining agent for workers—its officers must file formal statements that they are not Communists.

Background of Cases.

A group of union officers refused to tell a New York grand jury whether the non-Communist oaths they had filed were truthful. The NLRB then ordered them to file reaffirming affidavits. Three unions, the Fur Workers, United Electrical Workers and American Communications Association, went to court to challenge the move. These three are among unions expelled by the CIO on the ground of Communist domination.

The other case decided yesterday stems from an October announcement that the NLRB would defer action on requests for bargaining elections made by unions which had officers under indictment for allegedly filing false non-Communist affidavits.

Ben Gold, president of the Fur Workers Union, and two officers of locals of the United Electrical Workers were among those so indicted.

This NLRB policy also was taken to court by the same three unions which filed suit in the other case. The injunctions upheld yesterday resulted.

RACKET INQUIRY REVIVING, AID TO BROWNELL HERE

Continued From Page One.

"withdrawal" of aid by any agency of the federal government and advised Dirksen that three Department of Justice attorneys had been assigned to prosecution of a case against five Communist leaders, another had been assigned to direct prosecution of 15 AFL leaders already indicted for alleged racketeering and that two additional attorneys recently were authorized for the local office.

Authority for the additional assistants to continue the inquiry was given after Austin P. Leland and Elmer C. Carlisle, foremen of two grand juries currently subject to call, had written to Attorney General Herbert Brownell Jr. requesting help.

Leland, pointing out that members of his jury had served 15 months, said the jurors were "feeling quite let down at the way our intensive investigation of last spring and summer has fizzled out."

Objection to Hearing.

In calling off the scheduled congressional hearing, Senator Langer said Judge Moore's objection was that witnesses would be called who also will be involved in 15 cases of alleged labor racketeering and a sixteenth perjury case growing out of the iquiry.

Senator Kefauver indicated he was anxious to keep a close check on further proceedings in St. Louis in the belief it might be necessary to hold hearings at a later date.

Senator Kefauver also expressed interest in what disposition has been made by United States Attorney Clifford M. Raemer of the eastern Illinois district of labor racketeering evidence on the East Side reportedly uncovered by the St. Louis grand jury.

CIVIL ENGINEERS PAY HONOR TO HARLAND BARTHOLOMEW

Harland Bartholomew, consulting engineer for the City Plan Commission, was awarded a life membership certificate in the American Society of Civil Engineers at a meeting of the organization's St. Louis section at Hotel Sheraton last night.

A similar certificate was given to Professor Harry Rubey, chairman of the department of civil engineering, University of Missouri.

Edwin E. Rippstein was elected president of the local chapter, succeeding Brice R. Smith. Other officers chosen were Clarence H. Ax and Charles F. MacNish, vice presidents; Robert A. Smith, secretary, and Lawrence P. Roth, treasurer.

Dr. Pusey Strikes at McCarthy For Causing Distrust of Harvard

Asserts There Is No One at School Who Can Name Single Red Among 3000 Faculty Members.

The New York Herald Tribune-Post-Dispatch Special Dispatch.

BOSTON, Dec. 5—Dr. Nathan M. Pusey, president of Harvard University, struck out last night, without mentioning names, at Senator Joseph R. McCarthy (Rep.), Wisconsin, and other critics of the university who, he said, have built up in some quarters a "misapprehension and consequent distrust" of Harvard.

Dr. Pusey said there is a current questioning from outside the university which reflects a "kind of vague, amorphous and insidious distrust of the whole education enterprise."

He said the questioning has its origin in the '30s when "a very few" at the school were connected with Communism. He said the present distrust of Harvard has fed on this and "bits of evidence" but that this distrust today "is monstrously out of proportion with the facts."

McCarthy's Charge.

On Nov. 5, McCarthy said, after a hearing at which Dr. Wendell H. Furry, associate professor of physics at Harvard, was a witness, that there was a "smelly mess" at Harvard and that students at the school were exposed to "Communist professors" and party philosophy.

Dr. Pusey, in his address last night before the New England Association of Colleges and Secondary Schools, said:

"It is an extravagant generalization from a very few unsavory, if widely reported and dramatized incidents, and therefore a totally unwarranted conclusion, to imply that because one or two or a few Harvard men went Red some years ago, that now or at any time the whole of this great university's activity should be brought under suspicion."

In a later passage, Dr. Pusey said: "At Harvard, for example, amidst all the recent recrimination and fomented suspicion there is no one who can or will come forward to name a single Communist among our 3000 teachers.

Need for Free Men.

"And yet some unfriendly critics continue to belabor us with the name of one single teacher who once was a Communist, seeking thereby to create the impression—or perhaps mistakenly believing — that we are a seat of widespread disloyalty. It will be well for everyone, for American education, and for our country as well as for Harvard, when this sort of thing shall have run its course."

Dr. Pusey said "there is now an especially urgent obligation upon our universities to preserve freedom of inquiry and freedom of teaching," which are the best methods of fighting totalitarianism in any form.

Criticisms of the university also arise from within, Dr. Pusey observed. These concern, however, not the question of loyalty or disloyalty but whether Harvard is turning out "free men capable of thinking for themselves, believing men, knowledgeable men, steadfast and concerned and decent men."

LINER FOR RUSSIA IS SABOTAGED IN GERMAN HARBOR

BERLIN, Dec. 5 (AP)—The West Berlin Free Jurists Committee reported today that an ocean liner scheduled to join the Russian merchant fleet in two weeks has been sabotaged in an East German Baltic port and is in danger of sinking.

The 21,000-ton ship, sunk in World War II and raised by the Russians, is said to be caught on a shoal in the Warnemuende harbor and listing badly.

The Free Jurists, an anti-Communist organization, said it had learned that the ship, now named the Sovietski Soyus, was due to be placed into Russian service on Dec. 21, Stalin's birthday.

The committee said anti-Soviet workmen cut the steel cables holding the big ship in its anchored spot and also opened the flood valves "several days ago."

The Soviet zone security police have arrested two men, the Jurists said, but added they did not know their names.

The shipyard is the Warnemuende Warnow-werft, near Rostock. The entire area, working for Soviet reparations since 1945, was inflamed during the June East German workers' revolt.

CHURCHILL'S STAFF HUNTS FOR HIS LOST CIGAR CUTTER

The Chicago Daily News-Post-Dispatch Special Radio. Copyright, 1953.

TUCKER'S TOWN, Bermuda, Dec. 5—The disappearance of Sir Winston Churchill's cigar cutter created the first serious problem of the Big Three conference.

The instrument, an apparently cherished gift, was missing when the British Prime Minister had comfortably ensconced himself at the Mid-Ocean club.

Churchill's staff and the crew of the plane which brought the British delegation here were alerted to find the cutter. No report on their search has been made, but Churchill met President Eisenhower with the big stogie in his mouth, unlit but obviously ready for action.

REDS REFUSE TO RESTORE EAST-WEST BERLIN PHONES

BERLIN, Dec. 5 (UP)—Russia has rejected a western Allied request to restore telephone communications between East and West Berlin, an American spokesman said today.

The Russians turned down the Sept. 17 Allied request in a note delivered to the Allies this week, the spokesman said.

Western observers, considering the timing of the Soviet refusal as significant because Russia has called for a four-power conference in Berlin, said the Moscow action indicates the Kremlin does not wish to restore normal life in this divided city.

DOCTOR WHO CARRIED OUT HITLER ORDER IS ACQUITTED

COLOGNE, Germany, Dec. 5 (AP)—Dr. Alfred Leu was acquitted yesterday in the "mercy deaths" of about 100 adults and children in an insane asylum at Sachsenberg during World War II. Dr. Leu pleaded he was carrying out a Hitler decree calling for extermination of mentally unbalanced Germans.

In returning its verdict the court said the doctor issued orders at the institution that the Nazi decree should be carried out as humanely as possible and that in many cases he spared the lives of patients.

BOY ACCIDENTALLY HANGED IS SAVED BY PASSERBY

OKLAHOMA CITY, Dec. 5 (AP)—A passing motorist last night rescued a 10-year-old boy he saw hanging by his neck from a second-story window.

The unidentified motorist cut the rope with which young Merlin Lee Haines accidentally hanged himself, police said. The lad apparently was playing with the rope and fell out the window. Doctors said he suffered only slight neck injuries.

FPC BARS DIVERTING WRITE-OFF SAVINGS

Warns Utilities Rapid Tax Check-Off Benefits Aren't 'Free' Income.

WASHINGTON, Dec. 5 (UP)—The Federal Power Commission today warned public utilities and their customers that savings from rapid tax write-off certificates may not be considered "free and unrestricted" income.

The FPC said such savings should be earmarked for future tax payments. It told the utilities the funds could not be diverted for payment of stock dividends and told consumers not to expect "cash donations" through lower rates as a result of the savings.

The fast tax write-off provision was designated to encourage private capital to construct facilities needed in the defense effort.

"Congress did not forgive payment of any income taxes but merely allowed payment of some of them to be deferred," the FPC said in a statement.

The ruling did not spell out bookkeeping details for handling the money. It said the "accounting phase" would be dealt with later.

The decision presumably was by 4-to-1 vote since only Commissioner Dale E. Doty was noted as dissenting.

WRECKED PLANE IS FOUND IN PENNSYLVANIA, 4 DEAD

HARRISBURG, Pa., Dec. 5 (AP)—A wrecked and burned plane which carried four persons to their deaths atop rugged Stony mountain was found today by searchers.

State police said the number of the wrecked plane N2181D, matched that of a Beechcraft Bonanza, a single-engine four-place craft, which took off yesterday afternoon on a light from Columbus, O., to Hartford, Conn.

Identification of the bodies was not made immediately. State police said one of the bodies apparently was that of a woman.

Airport Manager Jack Gordon at Morristown, N.J., had said earlier that the Beechcraft was owned by Leonard Cleminshaw of Short Hills, N.J., and piloted by Fred Gross of Cedar Knolls, N.J. Gordon listed one of the passengers as Cleminshaw's sister, Mrs. Evelyn Arches of Hohokus, N.J.

AUTO 'DRIVEN' INTO SHOP, JUST AS BOSS ORDERED

LOS ANGELES, Dec. 5 (AP)—Give 20-year-old Dorothy Chevaliev an order and she follows the order. Her boss, Melvin Morris, Los Angeles manufacturer, told her to drive his automobile into his shop. She did. The car hit the front door dead center, police said, and shoved the store front back three feet.

Miss Chevaliev said she was rounding the corner yesterday when an oncoming auto frightened her passenger, Evelyn Alexander. The car crashed while both were wrestling for control of the steering wheel. Damage was $400. The young women escaped with minor injuries.

BLACKBALLED BY UNION BOSS AT TVA, 10 WORKERS SAY

CHATTANOOGA, Tenn., Dec. 5 (AP)—President Eisenhower was asked by 10 AFL boilermakers of Chattanooga yesterday to investigate the labor practices of the Tennessee Valley Authority.

The union men claim they have been "blackballed" and beaten or intimidated and that A. A. Blevins, business agent of their local, has stood between them and jobs for up to a year.

Herbert Reynolds, spokesman for the men, said the complaint against the TVA was that the agency allegedly allowed Blevins to say who should or should not be hired for construction jobs.

YELLOW CAB DRIVERS ASSAULTED IN STRIKE

Operating Taxicabs Curbed by Other Machines — Seven Arrested.

Operation of company-owned Yellow taxicabs, which began returning to service early yesterday for the first time since a strike was called last Monday midnight by individual owner-operators of Yellow Cabs, was curtailed today following assaults on several drivers.

Company dispatchers, answering requests for service, informed callers "there are a few of our cabs on the street, but we are unable to accept calls."

Mound City Cab Co., operator of Yellow taxicabs, normally has several hundred machines in service.

Four AFL Teamsters Union business agents and three striking cab drivers were arrested by police and booked for peace disturbance and common assault on complaint of drivers of company-owned cabs.

Union officials arrested, and released on bail, were: Richard Kavner, an officer of the Teamsters Joint Council; Ben Saltzman and William Rudolph, business agents of Teamsters Local 405, and John Nabor, business agent of Local 688.

Identifies Assailant.

Police reported that Paul Herzwurm, a driver, 1101 Dover place, identified Saltzman as the man who pulled him from the seat of his taxicab and slugged him after he was forced to the curb by three men in an automobile in the 4900 block of Minnesota avenue late yesterday. Herzwurm was treated for a head injury.

Saltzman also was identified, police said, by Irwin Rosa, a driver, in an assault in the 900 block of Morrison avenue. Rosa reported he was chased by several men following the beating.

James Silliman, 1418 North Sixteenth street, Yellow Cab driver, said he was stopped and beaten by three men at Euclid and Laclede avenues last night. His cab struck another machine at West Pine boulevard when he started away to escape the assailants, he said.

Stopped by Taxi.

Gus Rudnicki, 1105 Salisbury street, was struck in the face after his cab was halted by another Yellow Cab containing several men in the 1300 block of Monroe street last night.

Company-owned cabs had resumed business under a temporary restraining order, issued in circuit court, prohibiting members of Local 405 from interfering with company operations. The union countered with an application for a writ of habeas corpus to obtain the release of members arrested.

The strike was called in support of a demand that the company recognize Local 405 as bargaining agent for 116 drivers who own their own machines. The company, which recognizes the union as representative of its employe drivers, contends the owner-operators are individual contractors.

BRITISH AND IRAN RENEW RELATIONS, TO DISCUSS OIL

Continued From Page One.

d'affaires)" who is expected to leave before the end of the year.

Authoritative quarters said Britain is willing to recognize Iranian oil nationalization if the Tehran Government will pay fair compensation for seized British properties.

Some sources believed the settlement would provide for the creation of an American-British-Iranian corporation to market Iran's oil, paying compensation to the British out of the corporation's profits.

Secret Negotiations.

The renewal of relations climaxes weeks of secret negotiations between Premier Zahedi and British Foreign Secretary Anthony Eden.

A key figure in the closed-door talks was Herbert Hoover Jr., son of the former United States President, who shuttled between Washington, London and Tehran as Secretary of State John Foster Dulles's personal adviser.

Hoover predicted a month ago that Britain and Iran would renew relations as a step toward settling the oil dispute.

M'CARTHY STAND BACKED 2 TO 1 IN 4346 TELEGRAMS

Continued From Page One.

aid should be stopped to any free world nations which trade with Communist China. He said Americans who share this view should tell it to Eisenhower.

The President and Secretary of State John Foster Dulles have taken the position that attempted coercion of Allies would endanger free world unity in the face of the Soviet menace.

Late yesterday, Snyder said 1500 telegrams had been received up to 4 p.m., as well as about 50 letters.

McCarthy challenged these figures.

Western Union Backlog.

He said he had learned that 2087 telegrams had been delivered by midnight the night before, and that many hundreds more were delivered during the day. He said he also had learned there was a mounting backlog of about 1700 other messages at the Western Union office.

Snyder at first stuck to the 1500 total, but later said it had risen to 2030 by 3 p.m. He said Western Union told him it had a backlog of 1800 more.

McCarthy said he would accept that total. He suggested delays somewhere along the line probably accounted for the discrepancy. But he said he would keep a constant check. He declined to name the source of his information.

McCarthy said his own office had received about 200 telegrams yesterday. He said they ran at the rate of about 50-to-1 in favor of his stand.

Telephone Bulletin:

Tonight at midnight

most St. Louis County telephone numbers will change

To assure continued, speedy service for everyone, please take the following steps:

COUNTY SUBSCRIBERS

1. *Use your new gray county directory after midnight tonight.* To avoid any confusion in calling, destroy your old county directory. You'll find the information pages of your directory helpful. They show your new calling scope provided under the Metropolitan Service Plan.
2. *If you have not already done so, please put your number card on your telephone.* (That's the little disk with your telephone number printed on it which we sent you recently. The folder which carried your number card gives instructions for placing it on your telephone.)

The number card will serve as a ready reminder when you give your number to the operator or a friend.

3. *Advise your city and East Side friends and business associates of your new telephone number.* Send them the specially prepared post cards which we provided you, or call them.

OTHER SUBSCRIBERS

1. *After midnight tonight, begin using the new telephone numbers which friends and business associates in the county have supplied you.*

Remember — old county telephone numbers will be wrong numbers after midnight.

2. *If you do not know the new telephone numbers, or your friends have not yet supplied them, ask them for their numbers and jot them down for future use.*

A new, convenient, personal telephone numbers booklet is available free-of-charge for this purpose.

FREE PERSONAL DIRECTORY

We suggest that folks in the city who frequently call friends in the county ask for one of these free personal directories by calling or writing their telephone business office. The new county numbers will not be listed in the Greater St. Louis telephone directory until a new one is issued next April. Your own personal directory gives you a handy place to jot down those new numbers for quick, accurate reference.

Tonight at midnight, the Metropolitan Service Plan which provides wide-range calling for St. Louis and St. Louis County also goes into effect. This means that almost everyone will have wider calling scopes, eliminating many inter-zone charges.

And, tonight at midnight, Kirkwood and Webster Groves subscribers will receive new dial telephone service.

SOUTHWESTERN BELL

a team of 9,000 Greater St. Louis telephone people . . . at your service

A311359

Want Ad
Rules and Regulations

The Post-Dispatch reserves the right to classify ads under appropriate headings.
The Post-Dispatch reserves the right to revise or reject advertisements or to retain answers to any box number advertisement. If this right is exercised the amount paid for this advertisement will be refunded to the advertiser.
It is agreed that the liability of The Pulitzer Publishing Company in the event of failure to publish an advertisement for any reason or in the event that errors occur in the publishing of an advertisement shall be limited to the amount paid by the advertiser.

Phone MAin 1111

ANNOUNCEMENTS

CEMETERIES 4

NO FINER HONOR FOR THOSE WE LOVE

Oak Grove
"THE FINEST"
CEMETERY MAUSOLEUM
CREMATORY
CA. 2800 7800 ST. CHARLES RD.

TWO 6-grave lots; Memorial Park, section 1. [illegible]

FLORISTS 7

BRIX FLORIST
CO. 5032
4820 NATURAL BRIDGE
FUNERAL SPECIALISTS
Flowers Telegraphed
Anywhere

NETTIE'S
FLOWER GARDEN
Sprays, $8.50 up; baskets, $8 up
3801 S. GRAND GR. 9600

KRUSE FLOWERS
Funeral Designs Specialists
Telegraph orders—all occasions
2644 Arsenal Prospect 0294
8021 Clayton Delmar 1414

FUNERAL DIRECTORS 8

TRADITIONAL SERVICE
Wagoner Undertaking Co.
FO. 8811

ALBERT H. HOPPE

LEIDNER UNDERTAKING CO. ESTABLISHED 1869
2223 St. Louis CE. 1684

MOYDELL'S
Mississippi and Allen LA. 0402

KUTIS FUNERAL HOME
2906 GRAVOIS LA. 2000

MONUMENTS 10

ROSEBROUGH MONUMENT CO.
5332 West Florissant CO. 4855

DEATHS 14

ARMSTRONG, HORACE G., 6040 Pyler, Fri., Dec. 4, 1953, beloved husband of Julia Armstrong (nee Blattner), dear father of Alma Armstrong, dear brother of Mrs. E. W. Helling of San Antonio, Tex., and Mrs. Julia Lemen of Cairo, Ill., our dear brother-in-law and uncle.
Funeral from WEICK BROS. Funeral Home, 2201 S. Grand bl., Mon., Dec. 7, 2 p.m. Interment Park Lawn Cemetery. Was member of Bolina Lodge No. 224, A.F. & A.M. of St. Mary's, Mo. Masonic service 8 p.m. Sun.

BAYLESS, ROLAND C., 4032 N. Newstead, Thurs., Dec. 3, 1953, beloved husband of Clara Bayless, dear brother-in-law and uncle.
Funeral Mon., Dec. 7, at 11 a.m. from STROOT-CARROLL Funeral Home, 4600 Natural Bridge. Interment Calvary Cemetery.

BEYER, IDA O. (nee Hoimes), 5421 Thrush av., Thurs., Dec. 3, 1953, 11:15 a.m., beloved wife of the late William G. Beyer, dear mother of Pearl Loshbert, Carl Beyer, Mildred Wilson and Ossa Byrne, mother-in-law, grandmother, great-grandmother and aunt.
Funeral from CALVIN F. FEUTZ Funeral Home, 4829 Natural Bridge, Mon., Dec. 7, 2 p.m. Interment Memorial Park Cemetery.

BOLLINGER, MINNIE D. (nee Schaefer), of Waterloo, Ill., Dec. 3, 1953, beloved wife of the late A. C. Bollinger, dear mother of Mrs. Dorothy Brickey and our dear grandmother.
Mrs. Bollinger at the WAGNER Funeral Home, Waterloo, Ill. Requiem Mass at SS. Peter and Paul Church, 9 a.m., Mon., Dec. 7. Interment Waterloo, Ill.

BONN, ALVIN M. SR., 2832 Main st., Jennings, Mo., fortified with the Sacraments of Holy Mother Church, Fri., Dec. 4, 1953, 6:15 a.m., beloved husband of Adele Bonn (nee Anterhaus), dear father of Alvin Jr., son, brother, brother-in-law, father-in-law, grandfather and uncle.
Funeral Mon., Dec. 7, 9:30 a.m. from BUCHHOLZ-KOELLER Mortuary, 5987 West Florissant av., to Corpus Christi Church, Jennings, Mo. Interment Calvary.

BOYD, BENJAMIN E., 4800 Arsenal st., Fri., Dec. 4, 1953, husband of the late Amy Boyd (nee Rollins), father of Noble G. Boyd, father-in-law, grandfather, brother-in-law and uncle.
Funeral from C. HOFFMEISTER Colonial Mortuary, 6464 Chippewa, Mon., 9 a.m. to Clarksville, Mo., for burial.

DAHMAN, WILLIAM CHARLES, 3215 Odell, entered into rest Fri., Dec. 4, 1953, dear husband of Ida M. Dahman (nee Hunt), father of Horace G. and the late William F. Dahman, father-in-law of Doris N. Dahman (nee Muelle), our dear brother-in-law, uncle, great-uncle and friend.
Funeral from WITT BROS. Chapel, 2920 S. Jefferson, Mon., 1:30 p.m. to Lakewood Park Cemetery. Deceased was a member of Anchor Lodge No. 443, A. F. & A. M. and Wabash Ashlar Club. Masonic services Sun., 8:15 p.m. in chapel after 6 p.m. Sat.

DEAN, JOHN J., Fri., Dec. 4, 1953, beloved husband of the late Delia McManus Dean, dear father of John J. Dean, Mrs. Virginia Bauwens and Mrs. Dorothy Moore, father-in-law, grandfather and uncle.
Funeral from ARTHUR J. DONNELLY Parlors, 3840 Lindell bl., Mon., Dec. 7, 8:30 a.m. to St. Leo's Church, Twenty-third and Mullanphy sts. Interment Calvary.

DROGITIS, DENIS G., Dec. 4, 1953, dear koumbaros of Mr. and Mrs. Tom Denos, dear godfather of George Denos, dear friend of Kankinthians.
Funeral from ALBERT H. HOPPE Funeral Home, 4911 Washington bl., Mon., Dec. 7, 1:45 p.m. St. Nicholas Greek Orthodox Church. Interment St. Matthew's Cemetery.

EASTMAN, ROSCOE R., 4545 Davison av., Thurs., Dec. 3, 1953, 10:45 a.m., beloved husband of Myrtle Eastman (nee Dayton), dear father of Ethel Woerheide and Evelyn Dosch, father-in-law, grandfather of Edward and Shirley Ann Himberg, James, Ronald, Genny Dosch, brother, brother-in-law and uncle.
Funeral from CALVIN F. FEUTZ Funeral Home, 4829 Natural Bridge bl., Mon., Dec. 7, 1:30 p.m. Interment Hiram Cemetery. Member of Mizpah Lodge No. 639, A.F.&A.M. Masonic services 8 p.m., Sun., Dec. 6.

FETNER, LILLIAN D., Fri., Dec. 4, 1953, wife of the late W. H. Fetner, mother of Mrs. H. J. Lange, Mrs. J. R. Young and Mrs. D. B. Hill of North Carolina and W. W. Fetner, grandmother and great-grandmother.
Service at LUPTON Chapel, 7233 Delmar bl., Mon., 2 p.m. Interment Bellefontaine Cemetery.

HALLFINGER, MARY (nee Mann), 1323A S. Vandeventer, suddenly Wed., Dec. 2, 1953, at West Palm Beach, Fla., dear mother of Mrs. Louise Boruff, William and Max Hallfinger, dear grandmother, mother-in-law and aunt.
Funeral from ROWLAND-AKER Mortuary, 4104 Manchester, Mon., 2 p.m. Cremation Valhalla Chapel of Memories.

HALLIBURTON, MABEL (nee Winters), at Denver, Colo., formerly of St. Louis, beloved wife of the late John Carroll Halliburton, dear mother of Mrs. Marjorie Robinson and the late Joseph Nova Halliburton, sister of Estelle and Charles Winters, our dear sister-in-law, mother-in-law, grandmother and aunt.
Funeral from ROBERT'S Funeral Home, 1905 S. Grand bl., Mon., Dec. 7, 8:30 a.m. to St. Margaret of Scotland Church. Requiem mass 9 a.m. Interment Sunset Burial Park.

HESEMANN, MINNIE, 6921 Minnesota, Fri., Dec. 4, 1953, asleep in Jesus, widow of Fred Hesemann, dear mother of Alfred, Edwin and Linda Hesemann, dear mother-in-law, grandmother of Loretta Hesemann, sister, sister-in-law and aunt.
Mrs. Hesemann in state at C. HOFFMEISTER Colonial Mortuary, 6464 Chippewa, until 11 a.m. Mon., then removed to St. Trinity Lutheran Church for services at 2 p.m. Interment St. Trinity Cemetery. Member St. Trinity Ladies Aid.

HROMADKA, VINCENT F., 1919 Allen av., fortified with the Sacraments of Holy Mother Church, Fri., Dec. 4, 1953, beloved husband of Kristina Hromadka (nee Fuchs), dear father of Vincent A. and Joseph J. Hromadka, dear brother of Mary Krausel and Anna Barcal, dear father-in-law, grandfather, uncle and cousin.
Funeral Mon., Dec. 7, 8:30 a.m. from MOYDELL'S, Mississippi and Allen avs., to St. John Nepomuk Church. Interment Resurrection Cemetery.

HUNT, MISS INEZ MOORE, Fri., Dec. 4, 1953, sister of Mrs. C. Tyler Moore and Mrs. Harry L. Walker.
Miss Hunt at ALEXANDER & SONS, 6175 Delmar bl. Funeral from the Church of the Ascension, Goodfellow and Cates, Mon., 2 p.m.

JACKSON, HARRY B., 1228 Aragon, St. Louis, Dec. 3, 1953, dear father of William J. Jackson, dear father-in-law of Urmia Jackson (nee McGrath); dear grandfather and great-grandfather.
Funeral from KRIEGSHAUSER'S, 4228 S. Kingshighway, Mon., Dec. 7, 1:30 p.m.

KAISER, PAULINE (LANDIS) (nee Weber), 4321 Delor st., Fri., Dec. 4, 1953, dear mother of Otto A. and Albert O. Kaiser, mother-in-law of Arminta Kaiser, sister of Frieda Weber, aunt of Alfred C. Weber and Meta Nesselhauf and great-aunt.
Funeral from GERKEN-BENZ Mortuary, 3842 Meramec st., Mon., Dec. 7, 2 p.m. Interment Laurel Hill Gardens.

KAPPLER, MARIE, 4130 Pennsylvania, Sat., Dec. 5, 1953, wife of the late Gottlieb Kappler, dear mother of Werner, Albert, Walter Kappler, Amelia Birumberger, Clara Benter, dear grandmother, great-grandmother, mother-in-law, aunt.
Funeral from SOUTHERN Funeral Home, 6322 S. Grand bl., Mon., Dec. 7, 1:30 p.m. Interment Sunset Burial Park.

KNAUP, JOSEPH, Sat., Dec. 5, 1953, husband of the late Marguerite Macken Knaup, dear brother of Marguerite Jones and Ben Knaup, our dear brother-in-law.
Funeral from STUART & SONS Chapel, Union and Page bl., Mon., Dec. 7, 10 a.m. to Blessed Sacrament Church. Interment Calvary Cemetery.

KRAMER, BERNARD, 4014A N. Twenty-third st., fortified with the Sacraments of Holy Mother Church Fri., Dec. 4, 1953, 7:30 a.m., dear father of George, Aloys, Frank and the late Harry Kramer, father-in-law, grandfather, great-grandfather, brother-in-law, uncle and cousin.
Funeral Mon., Dec. 7, 8:30 a.m. from BUCHHOLZ-KOELLER Mortuary, 5987 West Florissant av., to St. Augustine Church, Hebert and Lismore avs. Interment Calvary. Mr. Kramer was a member of C.K. of A. Branch No. 434 and Men's Sodality.

LAMPE, ANNA, 9410 Mackenzie rd., fortified with the Sacraments of Holy Mother Church, Fri., Dec. 4, 1953, beloved wife of the late Wenzel Lampe, dear mother of John Lampe, our dear mother-in-law, grandmother, aunt and cousin.
Funeral from KUTIS Funeral Home, 2906 Gravois, Mon., Dec. 7, 8:15 a.m., requiem mass St. George Church. Interment Sunset Burial Park. Member of Sued St. Louis Damen Verein and Eintracht Unterstuetzung Verein.

McGINNIS, JAMES M., 4857A Greer av., Fri., Dec. 4, 1953, beloved husband of Clara McGinnis (nee Morrissey), dear father of Robert, James and John McGinnis, Dorothy Rick, Agnes Merod, dear grandfather, father-in-law, brother, brother-in-law and uncle.
Funeral Mon., Dec. 7, at 8:30 a.m. from STROOT-CARROLL Funeral Home, 4600 Natural Bridge av., to Blessed Sacrament Church. Interment Calvary Cemetery.

METZLER, MARTHA (nee Koehler), 3724 N. 25th st., Fri., Dec. 4, 1953, 3:55 p.m., dear wife of the late Peter V. Metzler, dear sister of Mrs. Emma Martin and dear aunt.
Funeral from WACKER-HELDERLE Chapel, 3634 Gravois av., Mon., Dec. 7, 9:30 a.m. to St. Pius Church. Interment SS. Peter and Paul Cemetery. Deceased was a member of North St. Louis Unterstuetzung Verein and Ladies Sodality of St. Pius Church.

MEYER, ELIZABETH (nee Lowrey), 2340 Menard st., Fri., Dec. 4, 1953, 6:30 p.m., beloved mother of Marceline Hissey, Ferd and Oscar Meyer, dear mother-in-law, grandmother, great-grandmother, sister and aunt.
Funeral from WACKER-HELDERLE Chapel, 3634 Gravois av., Mon., Dec. 7, 1 p.m. Interment New Picker Cemetery.

MORRILL, IDA, of Pacific, Mo., beloved wife of the late J. W. Morrill, dear mother of Mrs. Helen Fritsch, Raymond and Don Morrill and the late Eula Lightfoot, our grandmother, great-grandmother and mother-in-law.
Funeral Sun., Dec. 6, 1953, 2:30 p.m. from the THIEBES Funeral Home, Pacific, Mo. Interment Pacific Cemetery. Mrs. Morrill in chapel after 11 a.m. Sat. Please omit flowers.

NITCHMAN, WILLIAM, of Creve Coeur, Mo., Thurs., Dec. 3, 1953, dear brother of Ralph and Carl Nitchman and Forrest Gabel, dear friend of Zella Starr, our dear brother-in-law, uncle and nephew.
Funeral from STUART & SONS Chapel, Union and Page bls., Mon., Dec. 7, 2 p.m. Interment Valhalla.

PEDROLI, CAROLINE, 5226 Wilson av., entered into rest Fri., Dec. 4, 1953, beloved wife of the late George Pedroli, dear mother of Mrs. Mary Grassi, Mrs. Anne Berra, Mrs. Louise Pozzini, Joseph, Ambrose and John Pedroli, dear grandmother, great-grandmother, mother-in-law, sister-in-law, aunt and cousin.
Funeral from CALCATERRA Funeral Home, 5140 Daggett av., Mon., Dec. 7, 8:30 a.m., to St. Ambrose Church. Interment Resurrection Cemetery.

POPLOW, HORACE (FLOSS), fortified with the Sacraments of Holy Mother Church Thurs., Dec. 3, 1953, 9 p.m., beloved husband of Rose Poplow (nee Pfeiffer), son of the late John and Anna Poplow, brother-in-law, uncle, great-uncle and cousin.
Funeral Mon., Dec. 7, 9 a.m. from BUCHHOLZ-KOELLER Mortuary, 5987 West Florissant av., to the Church of the Nativity, Oriole and Harney avs. Interment Calvary.

ROLLER, WILLIAM H., 3922 Lincoln, Thurs., Dec. 3, 1953, 4:45 p.m., beloved husband of Catherine Roller (nee Sheerin), dear father of Mrs. Catherine Tramel, Dorothy and William J. Roller, our dear brother, brother-in-law, father-in-law, grandfather, uncle and cousin.
Funeral from SULLIVAN'S, Euclid at St. Louis, Mon., Dec. 7, 8:30 a.m. to St. Matthew's Church. Interment Calvary.

SCHOOR, EMMA (nee Doetzel), 5002A Idaho, fortified with the Sacraments of Holy Mother Church, Fri., Dec. 4, 1953, beloved wife of Edward L. Schoor, dear mother of Ella Johns, Edward H. and Elmer C. Schoor, dear sister of Dorothy Reeves, Otto and Michael Doetzel, our dear grandmother, mother-in-law, sister-in-law and aunt.
Funeral from SOUTHERN Funeral Home, 6322 S. Grand bl., Mon., Dec. 7, 9:30 a.m., to St. Cecilia Church. Interment Resurrection Cemetery. Member of Council of Catholic Women.

SOUTHWICK, DIMPLE A., 2215 State st., Granite City, at Barnes Hospital, Thurs., Dec. 3, 1953, 9:20 p.m., wife of the late Edward Southwick, sister of Lelan Garner of Granite City, John Garner, Venice, Ill.; Harry Garner, Newton, Ill., and Everett Garner, Pine Bluff, Ark., foster mother of Mrs. Rose Whittaker, Granite City.
Funeral Mon., 2 p.m., Central Christian Church, Granite City, to Sunset Hill Cemetery, Edwardsville, Illinois.

STEINLAGE, LEONA (nee McCann), 2550 N. Grand, Thurs., Dec. 3, 1953, beloved wife of Dr. August Steinlage, dear mother of Mrs. Leona Pfeiffer and Richard Steinlage, dear sister, grandmother, mother-in-law, aunt and cousin.
Mrs. Steinlage will lie in state at JOS. J. QUINN'S Parlors, 1389 Union bl., Sat., Dec. 5, until 4 p.m. Interment Sun., Seligman, Mo.

ULLRICH, WILLIAM F., Dec. 4, 1953, beloved husband of Bertha Ernst Ullrich (nee Kaufmann), dear father of Dorothy and William F. Ullrich Jr., and Helen Thompson, dear grandfather, brother, father-in-law and brother-in-law.
Funeral Mon., Dec. 7, 1:30 p.m. from the KRON Chapel, 2707 N. Grand, to Valhalla Chapel of Memories. Mr. Ullrich was a member of Freie Gemeinde of North St. Louis and honorary member of the Herwig Singing Society.

VON CLOEDT, LEO C., Fri., Dec. 4, 1953, son of the late Julius and Maria Von Cloedt, brother of Olga Ganter, Julius, Charles and the late Gus Von Cloedt, brother-in-law and uncle.
Funeral from ARTHUR J. DONNELLY Parlors, 3840 Lindell bl., Mon., Dec. 7, 10 a.m. Interment Calvary.

WAGNER, WILLIAM F., suddenly at Sioux City, Ia., Wed., Dec. 2, 1953, dearest brother of Mrs. Anne Jecklin, Arthur F., Fred J., Mrs. Rose C. Klein and George J. Wagner, our dear uncle, grand-uncle and brother-in-law.
Funeral from DREHMANN-HARRAL Chapel, 1905 Union bl., 1 p.m., Mon., Dec. 7. Interment St. Peter's Cemetery. A member of Mount Moriah Lodge No. 40, A.F. & A.M. and Scottish Rite. Masonic service Sun., 8 p.m.

WALKER, MYRTLE H. (nee Furbeck), of Troy, Mo., passed on Dec. 4, 1953, dear sister of Pearl Patterson of Topeka, Kan., dear aunt of Mrs. Estelle Watson, Troy, Mo.
Funeral from McCOY Funeral Home, Troy, Mo., Sun., 2 p.m., to Missouri Crematory.

WATSON, WILLIAM R., 6523 Hoffman, suddenly Thurs., Dec. 3, 1953, dear husband of Iva Watson (nee Fish), dear father of Rhonda Kay, dear brother of May White of California, Nolen Watson of Indiana, Madeline Feld and Catherine Pierce of Chicago, dear step-son of Lou Watson of Chicago.
Funeral from KRIEGSHAUSER'S, 4228 S. Kingshighway, on Mon., Dec. 7, 8:30 a.m. to Epiphany of Our Lord Church. Interment New St. Marcus. A member of Pressmen's Union No. 38.

WILSON, ARTHUR A., departed this life Dec. 1, 1953, husband of Katherine Wilson, our uncle and nephew.
Funeral service from GATES Funeral Home, 4107 Finney, Sun., Dec. 6, 2 p.m.

BUELLER, MARY (nee Ahlers), 1834A Blair av., fortified with the Sacraments of Holy Mother Church, Fri., Dec. 4, 1953, beloved wife of the late Ferdinand Bueller, dear mother of Frank X. and Joe Bueller and Mayme Kossmann and the late Augusta Lagershausen, dear grandmother, mother-in-law, sister, sister-in-law and aunt in her eightieth year.
Funeral Mon., Dec. 7, 8:30 a.m. from HAYS-HERMANN & SON'S Chapel, Fair and West Florissant to Holy Trinity Church, Fourteenth and Mallinckrodt st. Interment Calvary Cemetery. Mrs. Bueller was a member of Holy Trinity Altar Society.

LOST 17

To Place a Lost or Found Ad
CALL
MISS TAYLOR
MAin 1111
8 A.M. to 9 P.M.
Charge It

$50 REWARD
Beagle, male; Weldon Springs area; chain collar with name plate; tattoo in ear; crippled in back leg. Elkridge 5219.

LIBERAL REWARD
Hound, Red Bone, male; vicinity Imperial, Mo. ST. 5707.

ALBUM, large, with pictures; lost Nov. 29. Reward. FI. 5156.

BEAGLE, male, 14-in., 8 years old, rough featured; answers to name Ricco; Weldon Springs area; reward. Wabash 7794M.

BEAGLE, brown, white spotted; answers to Baby! reward. EV. 2559.

BILLFOLD-PURSE; brown leather; containing only money; for child's operation; reward. UPton 3-1195.

BOWLING BAG, ball and shoes, on parking lot across from Sevo Bowling alley, on Gravois, Wednesday night. Reward. PL. 7748.

BOSTON BULL, male, brown and white; lost Sunday. Reward. JE. 8355 after 5:30 p.m.

BRACELET, gold; Monday night; vicinity Vandervoorts and Boyds, Clayton; reward. PA. 3999.

COCKER; tan female; vicinity Lindbergh and Clayton; answers to the name of Chippy; reward. HI. 2790.

COCKER; black male; name "Inky," escaped vicinity Union Station; reward. Call CH. 7171, station 58.

COIN purse, brown, zippered; downtown store; reward. SW 1705.

COLLIE, male, brown and white, 8 months old; reward. PA. 7578.

COLLIE, male, tri-colored; Lafayette-California; reward. GR 4522.

DIAMOND RING, man's, vicinity Wydown school's football field; reward. DE. 4467.

EARRING; gold, bow knot at top; reward. WY. 0238.

GLASSES; near St. Louis-Union; Nov. 25; reward. GO. 9137.

GLASSES; rhinestone tortoise shell; reward. PA. 1075.

GLASSES, in case; lost west end; reward. GR. 2896.

IRISH SETTER pup; Sunday; vicinity Conway-Mason rds.; reward. TE 4-6738.

KNITTING BAG; black lizard; Famous-Barr area Tuesday. CO 1639.

PURSE, black velvet, Sat. night; containing wristwatch, glasses, compact; vicinity University City or Luigis; liberal reward. LO 0800.

PURSE; black; vicinity Tower Grove Park, late Friday p.m.; keep money. FL. 4832.

PURSE, black; parking lot, 4th and Delmar; Valuable papers, money; reward. Express 7262.

SMALL plastic change purse, money, keys and rosary, downtown; reward. CA. 0482.

TAPE RECORDER, Revere; liberal reward for information. CA. 3243.

TEETH; lower plate; downtown-Kingshighway-Gravois; reward. FL. 3240.

WRIST WATCH; ladies' gold; Lecoultre covered bracelet watch; 11 diamonds; Nov. 30th; west end; reward. MA. 4711, R. E. Finnegan Jr., days only.

WRIST WATCH, containing 20 rubies, 2 diamonds; pink gold case. Lost Nov. 21. Reward. Mr. Lee, MA. 5400.

WRISTWATCH; lady's white gold Elgin; vicinity Tamm-Oakland, Forest Park, bus or Barnes Hospital; reward. ST. 2467.

WRIST WATCH; lady's yellow gold Bulova; on bus or in Wellston; reward. ST 2740.

FOUND 18

DOG, found Nov. 17th; 1210 S. 11th st.; must identify.

PERSONAL 23

WILL the Margaret Davis who wishes to contact Albert or Anna Weaver, please write to P.O. Box 463, Cincinnati, Ohio.

WILLIAM J. MITCHELL; please call your home after 7 p.m.; important. G.M.

THANKS to God and Mary for impossibilities. R. W.

SEALED PROPOSALS 25

NOTICE TO BIDDERS

The Adrian Reorganized School District R-III will receive sealed bids for additions, alteration, to the Adrian School on the 18 day of December, 1953, 7:30 p.m. C.S.T., at the Adrian School, Adrian, Missouri. Contract documents may be obtained at the office of the Architects, Curtis and Cowling, Architects, 6314 Brookside Plaza, Kansas City, Missouri, on deposit of $25.00 per set of documents; deposits returned on receipt of documents in good condition. Bid bond, certified check, or cashier's check in amount not less than 5% of total bid must accompany bids. Bid security returned to unsuccessful bidders within 30 days following receipt of bids, returned to successful bidder on receipt of satisfactory 100% performance bond. No bids may be withdrawn for 30 days following date of receipt. Contract awarded to lowest responsible bidder, but Board of Education reserves right to reject any or all bids and to waive any formalities.
BOARD OF EDUCATION
Adrian Reorganized School District R-III.
DON DAVIS, President.
Attest:
A. E. WHITEHEAD.

SEALED QUALIFICATION PROPOSALS WANTED

Sealed proposals submitting qualifications of prospective food concession bidders will be received at the Office of the Director of Public Utilities, Room 311, City Hall, St. Louis, Missouri, until 12 m. Tuesday, January 5, 1954, for the privilege, subsequently, of bidding for the right to lease and operate concession facilities being constructed in the new Administration Building, Lambert-St. Louis Municipal Airport; to include dining room, coffee shop, cocktail lounge (when legally permissible), snack bar and news-stand, and facilities for extensive airline catering service. Lease and contract to be subject to authorization by the Board of Aldermen. Specifications, instructions and forms for submission of qualification data may be obtained at the Office of the Director of Public Utilities.

STATE BUILDING WORK

Proposals for the construction of a building at ROCKWOODS RESERVATION, St. Louis County, Missouri, will be received at the office of the Missouri Conservation Commission, Jefferson City, Missouri, until 9 a.m. C.S.T., December 21, 1953, and will be publicly opened and read. Plans, specifications and Proposal Forms may be inspected at their office, or may be loaned out on a deposit of $5.00.
I. T. BODE, DIRECTOR.

NOTICE TO CONTRACTORS

Sealed proposals will be received by the Board of Directors, Kirkwood School District R-7, St. Louis County, Missouri, until 8 p.m. Central Standard Time, Tuesday, Dec. 22, 1953, for construction of the Additions to Robinson school. Plans and complete information may be procured from Wm. B. Ittner, Inc., Architects, 408 Board of Education Building, St. Louis, Missouri. The owner reserves the right to reject any or all bids and to waive any technicalities therein.
By order of Board of Directors, Kirkwood School District R-7, St. Louis County, Missouri.

BUSINESS PERSONALS 28

SANTA CLAUS
FOR HIRE
MANPOWER, Inc.
Furnishes reliable Santa for private parties or businesses. Make your reservations early; reasonable rates.
GA. 5766

IF YOU need a new furnace boiler, oil or gas burner, I guarantee to save you money.
Box N-139, Post-Dispatch

AADTA Driving School, VO. 3-6250. Holiday Special; 559 N. Skinker.

TRAVEL AND TOURS 29

CALIFORNIA—SEATTLE
If you are going west, drive a near-new car; ample time. FL. 3610, 375 Lemay Ferry rd.

DRIVER to drive car to Miami Beach, Fla., on Dec. 14; references necessary. DE. 1028.

RELIABLE passenger wanted to help drive 1953 sedan to San Diego, Calif. Atwater 33343.

SWAPS 31

LINCOLN WELDER, 200 amp. air cooled engine for Ford convertible. FL. 5463.

2ND DEED TRUST for down payment on 10-1 estate.
RAY C. HUNT RE. 9452

4-ROOM brick home; $2400 or trade. 4206 N. Second. ABBEY, VO 3-8833.

FORD, '49, 2-door; radio, heater; $500 or ? FL. 7362.

HAVE studio couch, want 12 or 14-inch TV set. CH. 0993.

FUR COAT; positively not used; for cash or what? PA. 6396.

TV, 16" G. E. console for sewing machine or cash. UN. 4-5607.

AIR RIFLE, new; sell or swap for 20-gauge shotgun. TW. 2-6484.

POWER lawn mower; cost $148; want power table saw or? VI 3-4651

SHARE A RIDE 30

RIDE wanted, from 4100 Fairview to Tenth and Pine and return, 5 days; hours 8 to 5. GR. 2334 after 6 p.m.

APPLIANCE REPAIRING 40

COMPLETE REPAIR SERVICE
On irons, toasters, vacuum cleaners, etc.; bring it in and save the service charge.
AALCO ELEC. CO., 3116 LOCUST GA. 1014

ASH HAULING 41

ASHES, rubbish, reasonable. Walton, 4461 Cote Brilliante. FR. 7086.

ASHES, rubbish hauled, prompt service. Thomas, 4422 Page. LU. 0327.

BRICKLAYING, TUCKPOINTING 43

TUCKPOINTING, chimney repairing, waterproofing; prices reduced during November. Cather, 5270 Gilmore, EV. 1483.

TUCKPOINTING; chimney work, waterproofing; free estimates. Smard, 2201 Caroline. FR. 9292.

TUCKPOINTING, chimney work; free estimates. L. Bernreuter, 1321 S. Compton. GR. 0043.

TUCKPOINTING, concrete and chimney work; 10-year guarantee. LEN, EV. 2484; 2820 Avis.

PATCH tuckpointing, chimney repairs. Hutson, 6749 Mitchell. CA 8592.

TUCKPOINTING and brick work. Gamblin, 6953 Chippewa. ST. 8260.

BRICK WORK, tuckpointing. Morgan, 6228 Ridge. FL. 4019.

CARPENTERS and BUILDERS 44

HARWOOD BUILDERS
New homes? Garages? Additions? Rathskellers? or repairs call us VI. 3-4153 Sappington, Mo., Box 2831.

CARPENTER, repairs all kinds, doors, windows, garages, etc.; reasonable. Wall, FI. 7217. 4550 Red Bud.

FENCE; Chain Link installed; low prices; FHA terms; free estimates. Broadhurst, VI 7-3566. 2737 Brand.

ALL PHASES HOME REMODELING; save by calling FO. 6073. Gregory Const. Co., 1625 Semple.

ALL KINDS carpenter work, free estimates. Gibson & Sons, 4003 Shenandoah. MO. 4450, HU. 2318.

GENERAL carpenter and repair; work guaranteed. Paul Jaeger, 1245 S. Seventh. MA. 7284.

PORCHES, remodeling, repairs, roofing, siding; no money down; FHA. Elwood, WI 1540, 5948 Forest.

FLETCHER & SON; carpenter and general repair. 1247 S. 7th. MA. 3796.

FORMICA SINK TOPS; estimates. HILLEMAN, CO. 6209. After 5:30, PR. 4583. 2818 Tennessee.

CARPENTERS; repair; remodeling; union; reasonable. Amos, 4312 McPherson, LU 7451, JE. 4673.

CARPENTER, repairs remodeling, Short, 4021 Blair, CH. 4976.

CARPENTER, repair, paint; reasonable. Art, CE 4375, 3423 Klein.

CARPENTER; general and repairs. George, MA 2627, 1725 N. Ninth.

ALL kinds of carpentry; remodeling. Herman FO. 4972 4631 Delmar.

WINDOW chains, glass installed. Stromberg, 4449 Elmbank, GO.3613.

CARPENTER; remodeling repair. Plouder, 2501A Madison, GA. 4606.

PORCHES, general repairs. Fahrneier, 4415 Ashland, CO 2365.

CARPET, RUG CLEANING 45

YOUR RUGS cleaned by our Bri-Tone system will look better, stay clean longer; every carpet mothproofed free. E & B Carpet Cleaners. 2326 Union. FO. 2536.

RUGS, carpeting, upholstery cleaned in your home; modern equipment. Bild Shampoo process. Rebmann 4237 Athlone. GO. 1622.

CONCRETE, CEMENT WORK 46

WALL CRACKS
SETTLING FOUNDATIONS STOPPED PERMANENTLY; FREE ESTIMATES; 36 MONTHS TO PAY; FHA. ADVANCE CONSTRUCTION CO., 7101 GRAVOIS, LO. 8084.

CONCRETE & CARPENTRY
ALL TYPES
CONCRETE CONSTRUCTION, Inc. 104 N. Meramec PA. 1213

CONCRETE WORK; repairs or new; prompt, reliable. Fischer, 5804 Cote Brilliante. MU. 9095.

CONCRETE work, all kinds; no job too small. John Allen, 5544 Ashland, FL 7787.

FOUNDATIONS; footings, excavating, grading. Hicks & Son. GA. 6261; 219 Penrose.

PORCHES, steps, basements, chain link fences. Eyermann, MO. 4401. 3328 Minnesota.

WALKS leveled; tree roots removed. Bone, CO. 6640. 4718 Ashland.

DETECTIVES 47

ACE SECRET SERVICE
Handles all types secret investigations, locates missing people; marital cases given special care; wherever you want to know where consult us confidentially without obligation; photographs and written reports furnished for personal use or court evidence. Licensed, bonded. 320 N. Grand. JE. 8894.

DETECTIVE MARIAN; specializing domestic trouble, tracing, shadowing; photographs taken for evidence; locate missing persons everywhere; confidential. Licensed, bonded. CA. 0778. 4635 Delmar.

DRESSMAKING—TAILORING 49

SEWING; all kinds; neat. Stewart, 1040 N. Newstead. FR. 3755.

ELECTRIC WIRING, ETC. 50

TOBIN ELECTRIC; all types of wiring installed and repaired. 2326 N. Ninth, CE. 1163.

EXCAVATING 51

EXCAVATING, grading. Hicks & Son. GA. 6261; 219 Penrose.

FLOORING 53

WE DON'T meet competition, we make it. J. W. Strait & Son. Anything in floors. WI. 6565 or FO. 0639. 9800 St. Charles rd.

FLOOR CO., refinishing; special rates. 6132 Victoria, HI. 6302.

HEATING & SHEET METAL WORK 55

BOILER SECTIONS
Welded and guaranteed. Industrial, 2620 N. 28th, GA. 6021.

24-HOUR SERVICE on all types of heating equipment; stoker, oil-gas burner, furnaces and boilers. HEATING SER. CO., 1358 Blackstone, EV 3136.

FURNACES and gutters repaired or replaced; free estimates. Mound City Furnace and Sheet Metal Co., FL 2775 or MU. 2707. 3611 Easton.

FURNACES CLEANED; repaired; re-cemented. Lieber, 3921 Keokuk, MO 9210.

GUTTERING, spouting, roofing, chimney work, general heating. W. George, 5552 Easton. DE. 0157.

F & H OIL STOVE CLEANING & REPAIR SERVICE. 2745 Pestalozzi. PR. 5531 or Sidney 8509.

IF YOUR furnace or stove smokes call us for cleaning or repairs; hot water heaters cleaned, repaired, replaced. Darty, GE 0102, 4241 N. Broadway.

IMMEDIATE installation CONCO Magic Spray oil burners, special 1 week only. Nothum Htg. & Sh. Mtl. Co., 5916 Ramona, WI. 7032.

GUTTERING, SPOUTING. Excel. FR. 4479. 1213 N. Vandeventer.

GENERAL HAULING 56

HAULING—ALL KINDS
Also apartment moving; light express; nights, days; reasonable. EWINK, LU. 6755. 4036 Delmar.

LIGHT HAULING
Day or night; any description. Call PAUL, FO. 0343. 5337 Cabanne.

MOVING, EXPRESS; insured. Call Keller, GO. 0699. 5617 Easton.

LIGHT HAULING, trunks, furniture; anytime; quick; reasonable. John, 3042A Semple, GO. 4452.

LIGHT hauling, any kind, anywhere. H. Hawks, 3619 S. Broadway, TOwnsend 5-2321.

COLEMAN MOVING; trunks and furniture. 1527 N. Grand. FR.2838.

LIGHT, heavy hauling; dump truck. Fabron, 4460 Cook, NE. 7645.

RUBBISH and light hauling. Sullivan, 1816 Utah. MO. 3184.

HAIR REMOVED 57

HAIR—MOLES—WARTS
REMOVED PERMANENTLY
18 YEARS' EXPERIENCE
ESTHER L. FOX
SUITE 808, ARCADE BLDG.
8TH and OLIVE CH. 6212

HAIR REMOVED, WARTS, MOLES
By Best Permanent Methods
Martha M. Becker
SUITE 701 CONTINENTAL BLDG.
GRAND and OLIVE LU. 0098

HAIR REMOVED permanently. Niva Phelps, R.N., 231 Metropolitan Bldg., Grand and Olive, NE. 9798.

UNWANTED HAIRS removed permanently. AIDA L. MAYHAM. FO. 6180. 349 N. Euclid.

LANDSCAPING 60

TREES trimmed, removed and landscaping; quick, reasonable service. John, 3042 Semple, GO. 4452.

TREES trimmed or removed; insured. Jones, 908 Chambers, GE. 5863.

SODDING; Illinois blue grass. F. Florence, 2232A Carr. GA. 5062.

TREES trimmed; removed; insured. Edwards, Kirkwood. Kirk. 291.

PAINTING 63

TROPICAL PAINTERS, paperhanging, decorating; interior, exterior; prompt, reasonable; free estimates; we appreciate your business. 2519 S. 10th. TO. 5-1797.

FAST, neat painting; interior and exterior; insured and guaranteed. 3442 Crittenden, Rackey, MO. 6930.

PAINTING, wall washing, tuckpointing; reasonable. J. A. Foster, 5106 Enright, CA. 4824.

PAINTING; outside, inside; no job too small; reasonable. Goodwin, GR. 4285, 2043A Alfred.

INTERIOR, exterior; residential and commercial; FHA financing. FIFE CO. 1659 5043 Summit.

PAINTING; reasonable. Bob, 7029 Big Bend, RE. 6052 or WI. 0129.

PAPER HANGING, CLEANING 64

Binks Wallpaper Removing
Fast, clean service by steam method.
FREE ESTIMATES
1237 DAMMERT TW. 2-1736

PAPERING, painting. Rose, 4630 Crest, CA. 1884, WI. 7015.

PAPERING, PAINTING, steaming, patch plastering; work guaranteed; immediate service; no anywhere; estimates. C. E. Turber, RW 3314. 2920 Mount Pleasant.

LOOK! Good job; papering, painting; reliable; reasonable. EV 4370. WILLIAMS, 4002 Oakwood.

PAPERHANGING, painting, patch plastering; washing, free estimates; also service of reasonable price; anywhere; cost your work. Benson, 5946 S. Kingshighway. HU 6469.

ARE YOU particular about papering and painting? Our work strictly first class. Use our wall paper collection or harmonizer free. F. Urschel, 4031 Cleothe, GR. 2540.

PAPERING, painting, plastering; low prices. Do work myself. Butler, 3846 Russell. LA. 2743.

PAPERING, painting, cleaning. Chitwood, 3812A Market, FR.1278.

PAPERHANGING, painting. Paine, 2621 Benton, MA. 4286.

PAPERHANGING, cleaning, reasonable. Bergeson, 6270 Cates, CA. 8941.

PAPERING, painting, plastering, etc. Wells, 1949 Bell. GO. 7447.

REASONABLE estimates given. Kreller, 4493 Penrose, GO. 7131.

WHITEHALL, 2; paper-hanging, painting. Couch, 7045 Alice. GE. 0985.

PLASTERING 66

NEW homes, also repairing. E. Pottell, 3855A W. Florissant. CE. 1762.

PATCH PLASTERING, tuckpointing; cement work. Triple A Plastering, 3717 Easton. FL. 8820.

PATCH PLASTERING, no job too small. Call Richard, HI. 1880. 1381 N. Garrison.

PATCH PLASTER; no job too small; prompt; guaranteed service. Hutson, 1547 Engelholm, CA 8892.

PLASTERING, general; repairs, remodeling. Call BUD RABENAU, 4312 Hunt, OL. 3419.

PLASTERING—GUARANTEED. George, 208 Sidney, LA. 5297.

PLUMBERS (Licensed) 67

PLUMBING AND HEATING; sewers opened with electric cable. R. W. Kaster, 4338 Manchester, FR. 6435.

SEWER REPAIRING a specialty. KELLOGG, 6207 Arsenal, HI.3277.

ROOFING AND SIDING 68

ROOFING-SIDING; expert mechanics; repairs of all kinds. Miller Bros., 2014A S. B'dway, LA 4421.

ROOF REPAIRS, gutters, tuckpointing; chimney repairs; guaranteed. DEMCO, LU 4337, 2810 Olive.

NEW ROOFS, REPAIRS; UNION. COBB, FR. 4788, 2828 INDIANA.

SPECIALIZING in slate and tile, chimney and tuckpointing. Keystone, 5627 Terry, EV. 3865.

FOR A HOLE in your roof or a whole new roof; terms. Frederic, 4280 Natural Bridge, OL. 1000.

ROOF and CHIMNEY work; guttering. Midwest Roof & Chimney Co., 1507 Goodfellow, EV. 7738.

NEW roof, chimney, gutter repair, tuckpointing, painting; reasonable. McCain, 5105 Ashland. GO. 8071.

STORAGE, MOVING, EXPRESS 69

VON DER AHE VAN LINES; low rates; local, long distance; storage. FO. 8647; 4601 Olive.

EDUCATION

SCHOOLS AND INSTRUCTION 75

WORLD FAMOUS
BAILEY TECH. SCHOOL
Offers Day and Evening
SHOP TRAINING
In These Rapidly Growing Big Pay Fields
1. Television
2. Electronics
3. Radio
4. Diesel Mechanics
5. Auto Mechanics
NATIONALLY RECOGNIZED
Veterans Approved
WRITE, PHONE OR VISIT FOR COMPLETE INFORMATION
1625 S. GRAND PR. 7840

TELEVISION
PRACTICAL TRAINING
BIG MONEY
ASSURED FUTURE
A school designed and equipped for the best in Television-Radio instruction.
Phone, visit or write us today for information.
Approved for veterans. PL16-894.
Morris TV School
2820 N. Grand (at Ball Park)
Open Evenings LUcas 2137

Attractive Girls
Film Shorts, Television, Fashion and Photographic Modeling.
Short Training Prepares You. For Appointment Call
Mrs. Fay, CE. 1828. Noon-9 p.m.
PATRICIA STEVENS 1134 Locust

Learn
High Pressure Pipe
Welding
BE CERTIFIED
Pierce-Gross Welding School
2900 Delmar, FR. 1292, DE. 1234

HIGH SCHOOL at home in spare time. Diploma; no classes; books furnished; free booklet. Write American School, Box 307 (Main) P.O., St. Louis 1, Mo.

LEARN BARBERING; unlimited opportunities; good pay. Call or write Moler College, 521 Washington. CE. 3552.

SWITCHBOARD SCHOOL; day, evening classes; all ages. Florence Ulz, CH. 6255, 703 Paul Brown Bldg.

BEAUTY CULTURE SCHOOLS 76

LEARN beauty culture; unlimited opportunities, good pay; day, evening classes. Call or write Moler College, 521 Washington. CE.3551.

SITUATIONS WANTED

SITUATIONS—MEN, BOYS 80

ACCOUNTANT-OFFICE MANAGER; full charge; 12 years experience; familiar with cost, general accounting, payroll, tax work; all office machines; supervise others; willing, anxious accept responsibility; available one week. Write 1915 Mora Lane, Zone 21.

ACCOUNTANT, age 29, 6 years diversified experience, wants to locate with progressive firm. MO 1200.

BARTENDER, white; reference; sober. PA 0151.

BOOKKEEPING; part time; days; taxes, reports. GA. 1141, HI 4001.

BOY, colored; work after school and Saturdays. CH. 0291.

CHRISTMAS TREE UNLOADERS, general labor, rough carpenters, odd jobs. Our men are insured and bonded. MANPOWER, INC., GA. 5766.

CONSTRUCTION ENGINEER; 18 years experience of construction engineering and survey. PHONE EDWARDSVILLE, ILL., 1686 W2.

COOK, colored; experienced; dinner and pastry. FO 2378.

GERMAN CIVIL ENGINEER and Master Mason; 13 years superintendent; any suitable job or maintenance work. 2862 Ohio. LA. 5037.

HANDY MAN, colored; cook, porter or driver; experienced. CH. 0063.

HOUSE CLEANER; wash walls, windows, general cleaning; immediate service. NE. 3258.

INDUSTRIAL CHAPLAIN; full chaplain work; counseling, public relations. UN. 7-3630.

KOREAN VETERAN; wool presser; wants work after 4 p.m. and Saturdays. Call FI. 5323.

MAN; age 45; diversified business experience, wholesale; retail; selling; office management; free to travel; unincumbered; dependable; salary plus. Box E-412, Post-Dis.

MAN, colored; EXPERIENCED FILE CLERK; 3 years college; will accept any other available work. LU. 5202.

MAN, colored, experienced porter work, undercoating, simonizing, greasing, polishing, washing cars. GE 1229.

MAN wants evening and Saturday work. EV. 3407.

MAN, colored; do porter work or clean windows. JE. 9654.

MAN wants part-time work mornings. Call NE. 1127.

MAN; white; labor work of any kind. PA. 8884.

MEN AVAILABLE
Young men attending trade school; age 20 to 30; can work either morning or evenings; phone FR. 7861. Mr. Watson.

NEAT appearing, able bodied man, age 26; have chauffeur's license; good driver; desires job; reasonable pay. A1 reference. FR. 2467.

PART-TIME work with or without car, morning or afternoon. FR. 4081 after 5 p.m.

PILOT, 28, released from service, wants position involving flying, single engine aircraft. RU. 7254.

PORTER, colored; experienced; needs steady work; reference. GA. 9798.

PORTER, reliable. GO. 0830.

SALESMAN
College graduate (B.S. in Animal Husbandry), age 34, desires sales or representative position with lucrative potential based on ability to produce results; 7 years' experience in veterinary pharmaceutical sales; 1953 model car available for travel. Mail reply to Box 95, Hannibal, Mo., or phone Hannibal 273.

TRUCK DRIVER, yard work, porter; ready; references. RO. 2431.

SALESMAN; age 35; experienced; ambitious; married; car; college education. Box E-78, Post-Dispatch.

SERVICE MAN, colored; evening work; experienced waiter or cook. FR. 6778.

VETERAN, white; wants work as auto mechanic apprentice; 2 years trade school. CA. 1750.

YOUNG MAN with family wants job as caretaker on small farm with house furnished; reference of 20 years experience. DE. 8576.

YOUNG MAN wants any type of work; steady. FR. 4868.

SITUATIONS—WOMEN, GIRLS 81

ADDRESSING and stuffing, by typewriter at home. Christe, FR. 2073.

BABY SITTING in my home, evenings, days or by week. Reasonable. Wabash 2158-R.

BABY SITTER; days; prefer south. GR. 4742.

BABY sit; experienced; have practical nurse training. OL. 7841.

BABY SITTING, 4 or 5 days week. FL. 2817.

BOOKKEEPER, typist, payroll; 15 years experience. Box E-240, P.-D.

CARE for sick, housekeeping or baby sit; experienced. FR. 3884.

COOK, colored; restaurant; experienced. MO. 2480.

COOK, colored; in home; work by day; go; city references. GL. 6581.

CURTAINS done in my home. Call RO. 4295.

ELEVATOR operator, cleaning plant checker. Mama Jean Harding. CH. 0973.

FACTORY work; white; experienced punch press, assembly, inspector; permanent; days. MI. 0281.

FOOD CHECKER
Girl, colored; specializing in checking, catering. Jane Addams school graduate. Formerly with leading St. Louis Hotel. Box E-282, P.-D.

GIRL, colored; experienced cook, waitress or fountain; references. FR. 4735.

GIRL, colored; neat; intelligent; dependable; wants work by day or week. LU. 3773.

GIRL, colored; baby sitting and housework; $25 and carfare. GE 2480.

GIRL, colored; wants work. JE. 7743.

GIRL, colored; baby sitting or dishwashing; 5 days. FI. 2145.

GIRL, woman; colored; day work; 5 days; reference. MA 5339.

GIRL, colored; any type of night work from 3 p.m. MA. 6173.

GIRL, colored, high school student; after school job. Atwater 1288M.

GIRL; colored; general cleaning; $5 and carfare. LU. 6067.

GIRL, colored; hotel or restaurant; 5 days. LU. 3410.

GIRL wants day work; colored. FO. 8748.

HANDICAPPED WOMAN needs work; will someone please give me a chance? High school and teacher's training; can answer phone, stuff letters, light typing, housemother, practical nursing, companion for old person, consider housekeeper for gentleman. FO. 7712.

HOTEL WORK, house cleaning or restaurant. GE. 2695.

HOUSE cleaning, by day; $6 and carfare; reference. MA. 4213.

IRONING, cleaning or matron; experienced; references. FI. 3934.

KITCHEN HELPER, dishwasher; experienced. GE. 3061.

LADY; will care for semi-invalid; reference. TO. 5-0707.

LAUNDRY done in my home; experienced. UN. 7-2722.

LAUNDRY WORK in my home; will call for and deliver. CE.8277.

MAID or elevator operator; colored; hotel experience. RO. 0813.

NURSE, trained experienced; efficient infant nurse; stay; reliable if going away. RO. 9421.

NURSE; accredited; registered or practical. Mrs. James, CA 6265.

PRACTICAL NURSE; experienced; white. Call RO. 5332 Sat. after 5 p.m., any time Sunday.

SECRETARY, legal; competent; 5 days; downtown. Box X-293, P.-D.

SLIP COVERS specialty; complete laundry; 3-day service; pick-up and delivery. MO. 2321.

STEADY work by day; Mon. and Wed.; colored; reference. OL. 8458.

TYPING in my home, including thesis; collect and deliver. LO. 6730.

TYPING or general office work, my home. VI. 7-1067.

WOMAN; baby sitting, days or evenings. CE. 4639 after 6:30 p.m.

WOMAN, colored; day work Mondays and Saturday. NE 0956.

WOMAN; ironing, light cleaning; experienced. LU. 2121.

WOMAN, colored; cleaning, ironing, by day. LU. 8276.

WOMAN, colored; 2 days; cleaning; steady. CH. 1494.

WOMAN; white; companion; care; light housekeeping. PA. 1957.

HELP WANTED

HELP WANTED—MEN, BOYS 82

USE CONFIDENTIAL SERVICE
There may be certain firms or individuals to whom you do not wish your reply to go. If such is the case, simply address your application to the Box Number in the ad and attach a separate list of such names stating that your reply should be destroyed if addressed to any of the names indicated. Place both in a separate envelope addressed to Confidential Service, St. Louis Post-Dispatch, Classified Dept., St. Louis, Mo.

Administrative
Assistant
TO
CHIEF
ENGINEER
Mechanical Engineering Degree
Experienced in Metal Fabrication
Minimum 3 Years Engineering Supervision
APPLICANT ALSO WILL BE RATED ON PERSONALITY, TACT, APPEARANCE, INITIATIVE, MANAGEMENT POTENTIAL.
EXCELLENT OPPORTUNITY FOR AMBITIOUS YOUNG MAN WILLING TO ASSUME RESPONSIBILITY AND INTERESTED IN JOB WITH A FUTURE WITH ONE OF THE MIDDLEWEST OLDEST METAL FABRICATORS.
IF INTERESTED SUBMIT DETAILED LETTER OF QUALIFICATION WITH RECENT PHOTOGRAPH.
BOX E-333, POST-DISPATCH

Local—Small Manufacturing Concern
Needs general manager to handle office detail and supervise production. Box N-415, Post-Dis.

ACCOUNTING CLERK
Experienced
Responsible Position
With progressive industrial firm; southwest; include all qualifications in reply.
BOX X-166, POST-DISPATCH

ADVERTISING salesman; draw commission. Record, 1004 Market.

ARCHITECT
Or architectural engineer, young man to work in large industrial plant, challenging responsibility, future. Box E-352, Post-Dispatch.

ASSISTANT MANAGER
For retail drugstore; fine opportunity for advancement in progressive chain; must have drug experience; base salary plus commission, vacation, hospitalization, insurance, discount privileges. Apply Gasen's Rexall Drugstores, 4418 Olive. JE. 6263.

AUTO MECHANIC
Buick experience preferred; 5-day; steady; pleasant conditions; bring tools. Mr. Goeke, Kuhs Buick, 2837 N. Grand.

BANK TELLER
Paying and receiving; experienced preferred; salary commensurate with ability; liberal employe benefit plans; South St. Louis bank. Call Cange, FL. 1334.

BARBER
Young, neat appearance, experienced only; no student need apply; excellent working conditions, insurance and other benefits provided; $75 weekly guarantee. Box E-134, Post-Dispatch.

CAB DRIVER, colored; experienced; must have bond. Apply at 1425 Hills Terrace.

CARPENTER to install screens and storm sash; steady work. Box E-80, Post-Dispatch.

CHEF; hotel experience. Box C-24, Post-Dispatch.

CLERK-TYPIST
Young man, capable of taking light dictation; large eastside manufacturing plant; permanent; good salary, company benefits. EB. 3740.

CLERK-TYPIST, $175 TO $200
Varied duties, midtown, 5-day week; opportunity to learn general ledger bookkeeping and accounting. LU 7104.

COMPOSITOR for well-equipped shop doing good work; good working conditions. Box E-312, P.-D.

Cookie Route Supervisor
Experienced, St. Louis city and county routes; immediate opening. CE. 8412.

COOK—SWING
References necessary. See Chef Conrad, Park Plaza Hotel.

COOK, white; hotel and club experience. Apply Chef Huber, Missouri Athletic Club, 405 Locust.

COOK; experienced. Apply Hotel Fairgrounds.

CHEMICAL TECHNICIANS
Interesting positions available in analytical laboratories of well-established firm for young men with high school or college background in chemistry; applicants must be at least 18 years old.
We offer good salary and advancement opportunities, congenial working conditions, liberal employe benefits. Apply by letter, giving full details of education and experience. Write
BOX P-227, POST-DISPATCH

COST ACCOUNTANT
Experienced in standard cost details; salary commensurate with experience. Box X-320, Post-Dis.

COUNTER MAN
White; for steam table. MUST BE experienced meat carver; sober. Good salary; evenings, 4:30 p.m. to 12:30 a.m., no Sundays. Apply in person, 4901 Maryland.

COUNTER and grill man; experienced; local reference. Irv's Drive Inn, Vandeventer and Shaw.

COUPLE, 40-55; motel caretakers; cleaning, maintenance; unfurnished quarters; utilities, $200. Box N-140, Post-Dispatch.

DIE MAKERS; 50-hour week, premium wages; only first class men need apply. No phone calls. East Alton Tool & Die, 315 Picara st.

DRAFTSMAN
Plant layout and equipment detailing. Structural or mechanical design training desired but not essential. Good opportunity for man interested in this type of work. Replies should give personal data, training and experience.
BOX X-398, POST-DISPATCH

DRAFTSMAN ESTIMATOR
Familiar with architectural plans and specifications; will consider beginner. Exceptional opportunity for high school graduate; northwest manufacturer. In reply state age, experience and reference. Box E-43, Post-Dispatch.

DRAFTSMAN; structural steel detailer, some experience. ST. 6416.

DRIVER
25-35, high school graduate preferred; must have local delivery experience; steady; chance for advancement; 5 days; union scale; free hospital and life insurance plus other benefits.
UNION BISCUIT CO.
1127 N. 6th.

DRIVER RETAIL
Dry cleaning must be experienced and a go getter. 4248 E. Easton.

ENGINEER
Manufacturer of vibrating conveyors and screens needs a mechanical engineer for design and estimating work; assume full responsibility in return for good salary and excellent working conditions.
KAYBEING IRON WORKS
2701 N. 25th CE. 2080

ELECTRICAL
ENGINEER
For preparing electrical layout for commercial buildings. See Frank Niederkorn.
BANK BLDG. &
EQUIPT CORP.
906 Sidney

ENGINEERS
For Air-Conditioning Firm in LOS ANGELES AREA
Expanding engineering department. Research and Development.
NON-DEFENSE
Chief Project Engineer
Minimum 3 years experience, project development and supervision, capable of personal leadership, design and theoretical calculation of heating and ventilating equipment. Write progress reports and prepare technical information and manuals.
PROJECT ENGINEERS (2)
Graduates, 3 years product design in heating and ventilation equipment, metal fabrication.
MECHANICAL ENGINEER
Graduate. No experience.
ASSISTANCE TO RE-LOCATE IN LOS ANGELES AREA. ALL REPLIES CONFIDENTIAL.
BOX J-261, POST-DISPATCH

ENGINEER; we got growin' pains. Need another experienced man; bad salary open. R. F. Sauer & Assoc. 5423 Southwest av., ST 0400.

ENVELOPE ADJUSTOR
Experienced on Smith WRW envelope machine.
Box J-262, Post-Dispatch

GROCERY MANAGER, 35 to 55; good pay; not afraid to work. Box E-231, Post-Dispatch.

INSPECTOR, Screw Machine Parts. Experienced only; afternoon shift. MERIT SPECIALTIES, 205 E. Davis.

Janitor
White, Middleaged,
Day Work, Office Building
Box C-110, Post-Dispatch

JANITOR; white; middle-aged; fire furnace; living quarters. 2832 Russell.

MACHINIST
Steady employment; reply by letter giving past experience and salary expected.
Box E-345, Post-Dis.

MACHINIST; day work; permanent position for good man. GA. 3278.

MAN, 25-35; will train for bindery department; apply by letter. Commercial Letter, Inc., 1209 Washington.

MAN, 50-60, white, sober; stay. Bruenig's Greenhouse, 801 N. Price rd.

MECHANIC; trailer-tractor body repair man; experience necessary. 1740 N. Eleventh st.

MEN to drive taxicabs. Apply 3460 Natural Bridge after 7 p.m.

MESSENGER, white, high school graduate; age 18-30; day hours. Apply personnel office, Barnes Hospital.

METAL FINISHERS
Must have thorough knowledge and experience in dinging and metal finishing light gauge sheet metal parts.
General Metal Products Co.
3883 Delor

MILLRIGHT, experienced with corrugated box plant machinery to do general maintenance work in growing plant, located in the midsouth. Box J-263, Post-Dispatch.

NIGHT WATCHMAN; must be sober and reliable, 7 nights week, $32.50. Apply Monday 1 to 3 or 8 to 10 p.m. J. C. Auffenberg, 890 N. Kingshighway.

O.S. and D. Clerk
Must be experienced motor transportation; no claim work; 40-hour week; close to good transportation; paid vacation; good opportunity for right person.
CAMPBELL 66 EXPRESS
805 S. Thirteenth

OFFICE MAN; general office work with some bookkeeping experience; small plant, northwest; steady position. Box X-76, Post-Dispatch.

OPENINGS for drivers to operate your own cab at Lambert Airport; for full information call Pershing 5-7754.

O. S. & D. CLERK; experience necessary; 5-day week. LA. 0922.

PHARMACIST, to act as assistant manager in large volume retail drug store. Excellent opportunity with progressive chain. Vacation, hospitalization, insurance, discount privileges. Apply Gasens Rexall Drug Stores, 4418 Olive, JE 6263.

PHARMACIST, EXPERIENCED MEN; can also use a recent graduate; opening 2 new stores in Peoria, Ill.; apartment available, reasonable rent. For interview call E. A. BLANK, Friday or Saturday, Lenox Hotel.

PHARMACIST, 2 evenings week, 5 to 9:30; state age, salary, reference. Box E-214, Post-Dispatch.

PRESS FEEDER. Apply Locust Printing Co., 922 Pine.

PRESS FEEDER; job experienced. 309 Clark.

PLUMBING AND
HEATING SUPPLIES
Counter Man Wanted
NATIONAL, 6819 CLAYTON AVE.

Pharmacist—Registered
Retail independent store; Clayton; primarily day work; state age, experience, reference, salary expected. Box X-243, Post-Dispatch.

PLUMBER, with truck and tools, for repair and remodeling work; west. CA. 3230.

PORTER, white; used car, union shop; buffing and general clean up experience. Apply in person, Lou Fusz Motor Co., 4684 Natural Bridge.

PORTER; experienced; steady, good salary; references. Franklin Furniture Co., 7500 Manchester, Maplewood.

PRESSMAN; Little Giant & Kluge; experience on color work necessary. 5126 Bartmer, DE. 2399.

Radio-Television Instructor
For part-time evening work. Must have practical experience. Send resume of background and phone number. Box E-113, Post-Dispatch.

ROOM CLERK; permanent; must have N.C.R. experience; leading hotel. Box E-44, Post-Dispatch.

SALES TRAINEE-sales correspondent; age 22-26; for local office; sales future. Minnesota Mining and Mfg. Co., 3700 Forest Park.

RUBBER PLATE ENGRAVER
Experienced; new plant; old established company; employe benefits. Apply
UNION BAG & PAPER CORP.
8300 Valcour Affton
VE. 2-1201

SALESMAN?
Or order taker? If an order taker read no more. If, however, you want to be a salesman, if you want to work 15 hours a day, if you don't know what "no" means, if you want steady advancement, if you are 20 to 25 years of age, if you have had any college credits, if you don't discourage easily, in plain English if you can "take it" we would like to talk with you. You will train long and hard; you will be paid a salary and furnished a car; you will do as you are told until you learn WHAT to do and WHEN.
Remember the automobile business has been here for over half a century and has made more millionaires than any other business. What are your peak earnings? There is no peak; it's up to you. Now after reading this far, if you have the intestinal fortitude to be interested, send us a short letter, giving all your pertinent facts; we'll call YOU for an interview. Send to R. Little, 6111 Delmar, St. Louis 12, Mo. No phone calls please.

SALESMAN, millwork; experienced; travel southern Illinois; live in territory; good future; give full particulars. Box X-269, Post-Dis.

SANDWICH MAN; weekdays. Teutenberg's, 714 Washington.

SECRETARY for truck line; know shorthand; permanent. Middlewest Freight Ways Inc., 527 S. Theresa.

SET UP MAN, for new Britian and Brown & Sharpe screw machine; $2.13 hour, day shift. See Paul Hogan, 1926 S. 18th.

SET-UP MAN
Screw machines, experienced only, for Brown & Sharpes; afternoon shift; $2.22 per hour. Merit Specialties, 205 E. Davis.

SHEET METAL
MECHANIC
Good permanent opening with old and progressive company; top wages; must have considerable factory experience.
SECURITY FIRE DOOR CO.
3044 Lambdin JE. 5700

SHOEWORKERS
STOCK CLERK
Experienced stock clerk in cutting room, to grade leather and put up jobs for cutter.
Also Lining and
Doubler Cutter
Breuer Bros. Shoe Co.
22 S. Sarah

Shoe Worker-Assembler
Must be experienced. Paramount Shoe Co., 4164 Chippewa.

TEMPLATE
LAYOUT MEN
Minimum 1-year experience. Interesting work, excellent working conditions, complete employe benefits program. Starting wage based on past experience.
APPLY
Lambert Field Employment Office
McDONNELL
AIRCRAFT CORP.

TIME AND MOTION
STUDY ENGINEER
Who has had training and experience in the APPLICATION of methods (M), time (T), measurements (M).
Box C-123, Post-Dispatch.

TIMEKEEPER
And material clerk for large construction project. Some experience necessary. Salary $75 per week. Box E-139, Post-Dispatch.

TOOL DESIGNER
Layout & Time Study
MEN
OLD ESTABLISHED FIRM
State age and experience
BOX X-227, POST-DISPATCH

TOOL MAKER; first class; [illegible] die and mold work. [illegible]

UPHOLSTERER; experienced on studio couches and chairs; steady employment. Reliable Mattress Co., 3133 N. Ninth.

WOODWORKER; bell sanding experience; man for steady work. St. Louis Fixture Mfg. Co., 812 Cass.

YOUNG MAN, 25-35; for detail office work in buying department. Permanent; state qualifications and salary requirements. Box X-57, Post-Dispatch.

SALESMEN WANTED 83

SINCERITY
TIME IS THE VERY ESSENCE OF LIFE, AND WHEN WE WASTE IT, WE WASTE LIFE ITSELF.
If you are getting tired of reading between the lines and are sincerely interested in making a change because your present connection offers no future . . .
READ ON
We are the largest company of our kind in the world today, and are now for the first time opening offices in St. Louis and surrounding areas. We need sales managers, assistants, office managers and lots of salesmen. To arrange for personal interview with company representative, call MI 2035. OUT-OF-TOWN, CALL COLLECT.

Raise Your Own Salary
St. Louis's outstanding automobile insurance company, a stock company, offers you a profitable spare-time position. You can make $2000 or more. Prefer ages 25-50, with car; previous insurance experience not necessary; we provide complete Home Office class training for qualified men. For information
Call Sales Manager
TRANSIT
CASUALTY CO.
MA. 7600

2—USED CAR
SALESMEN—2
Must have proven ability; drawing account plus commission; the man we select will be able to make $800 or better per month. Apply between 9 and 4; no phone calls, please.
BEYER MOTORS, Inc.
PLYMOUTH-DE SOTO
3435 S. Kingshighway

A PERMANENT CAREER
Men between the ages of 25 and 45, with car, who are looking for a permanent career in the life insurance business; good starting salary with fast advancement. Apply in person at 3910 Olive, ask for Mr. Elbert.

SALESMAN
COMPANY in its 136 year has opening in St. Louis for aggressive salesman, age 25 to 50, car essential, opportunity for advancement; call NE. 5800 ask for Mr. Elkins.

SALESMEN or saleswomen; sell real estate; full or part time; we will train you.
HAMPTON RLTY. ST.8907

SALESMEN; $480 month plus; age 24-44. EW 0447, 6 p.m. [illegible]

AUTOMOBILE SALESMEN (3); part time. Contact Bill [illegible], LO. 2200, Parkside Motors, 6336 S. Grand.

AUTO SALESMEN; excellent opportunity. E. E. Thompson, 720 East Big Bend, Webster Groves.

INSURANCE AGENT
For established debit; experience not necessary; average earnings of our agent; $100 per week; rapid advancement; room 215, 3806 N. Grand.

MANUFACTURERS representative, St. Louis and adjacent area; available to qualified manufacturers representative with industrial following. Here is an opportunity to represent "America's Finest." Write giving experience, area covered, present lines handled and references.
INDUSTRIAL GEAR MFG. CO.
4539 W. Van Buren street,
Chicago 24, Illinois.

PHARMACEUTICAL
DETAIL MAN
Age 25 to 35, to represent a progressive and fast growing ethical pharmaceutical company in St. Louis area.
Selling experience or education and experience related to the drug or medical profession required. Good starting salary, incentive bonus, full expense account, car furnished. Send full particulars including snapshot.
BOX J-253, POST-DISPATCH

REAL ESTATE
Active West-End company can use 2 more salesmen; married men preferred; must have car; potential commissions $10,000 to $15,000 and up; man with real ambition can start without experience, we help you learn. Phone Mr. Ray, Monday for appointment, RO. 2361-2362.

REAL ESTATE, men or women; will train; it will pay to investigate. MO. 3250.

SALES SUPERVISOR, high type for one of the most advancing company in the food field as you will recognize upon hearing the name; top salary and expenses; auto furnished. Box E-69, Post-Dispatch.

SIDING SALESMEN
Honest, reliable men to represent local aluminum siding manufacturer. You can sell for less because of our direct factory deal to home owners. Draw against commission.
SOLMICA, INC.
4636 Easton LU. 7244

WELDERS
Arc and spot; to head department, supervise dealers; complete line including rods and tips; new to this territory, but well established elsewhere. Moehlenpah Engineering, Inc., 1315 S. Vandeventer.

WE need 2 live sales people in well established office in Clayton. Have good listings. Call GARNHOLZ, CA. 3725.

LARGE south St. Louis Chevrolet dealer has opening for 2 aggressive salesmen, car furnished, earnings limited only to ability of men selected; must have selling experience. Box X-255, Post-Dispatch.

HELP WANTED—MEN, WOMEN 84

MUSICIANS, for trio now forming, to travel; 1 bass player, 1 electric guitar player; age limit 19 to 28; men and women. For audition appointment, call JE. 6433, after 6 p.m.

SALES PEOPLE, with proven sales ability to call on all types of business establishments. DE. 7716 for appointment.

COUPLE, stay; housekeeper, yard work; references. WY. 1-2631.

Employment Agencies—Male 85

ENGINEERS; research and development; M.E., E.E., and physicists (June graduates note). Bonus for advanced degrees. FEE PAID; $400-$1000.
AAA 812 OLIVE GA. 0017

SALES; to 35, college; soft goods; expenses and $400.
BULLETIN, 612 Locust, CA. 6050

Employ. Agencies—Male-Female 86

ADVANCE
SUITE 416 818 OLIVE
WOMEN
MOST JOBS NO FEE
PBX OPERATOR; 5 days; $175.
COMPTOMETER OPERATOR; $225
TYPIST; light shorthand; $200.
MEN
CLERK; general ledger; $325.
ACCOUNTS PAYABLE CLERK; $325.
BOOKKEEPER; 30-50; $325.

HELP WANTED, TODAY
MALE; cooks, porters, bus boys, waiters, pantry men, dishwashers.
FEMALE; cooks, pantry girls, maids, bus girls, dishwashers.
RAPID, 705 CHESTNUT

THE JOB YOU WANT
IS AT
ABC 906 OLIVE

We Have the Better Jobs!
BULLETIN, 612 Locust. CH. 6050

Employment Agencies—Female 87

JOBS
FEE PAID
CAREER
705 OLIVE, 8th Floor CH. 6881
Register Sat. 10 A.M.-1 P.M.
For appointments Monday; many listings; top salaries.
"AUDIT," 315 N. 7th st.

Always . . .
For the Things You Want, Keep an Eye on the Want Ads in the
ST. LOUIS POST-DISPATCH

Save Almost One-Third the Cost
Order Your Want Ads for 7 Days

Want Ads—The
"PEOPLE'S MARKET
PLACE"
It's so easy to place a want ad! Simply phone MAin 1111 and ask for an ad taker . . . and you may CHARGE your want ad.
PLACE YOUR AD
NOW!
Phone MAIN 1111
St. Louis Post-Dispatch

Employment Agencies—Female 87

Advertising Positions FOR WOMEN

TRAFFIC CONTROL assistant; typist; agency or department experience. Salary open.
MEDIA DIRECTOR; single; agency or company experience; future; relocate, Illinois; fee paid. Salary open.

KAY WILLIAMS Personnel
818 Olive St. Suite 829

PAT PARKER
SEE OUR BIG AD IN SUNDAY'S POST
721 Olive CH. 2600
4955 Delmar FO. 7411
7303 Forsyth DE. 7700

BUSINESS SERVICE CO.
"33 Years in Chemical Building." 721 Olive st., suite 1420, has a wide selection of outstanding positions not advertised specifically in newspaper. See Miss Marie Wempe now for free consultation.

JUNIE SAYS
See Me; Most Jobs Free.
MAPCO
705 Olive Suite 228 GA. 6315

ALL JOBS "NO FEE"
MISS MIKE'S 611 OLIVE CH. 0935
ANSWER urgent medical calls; start $175, step to $200; odd hours; prefer Bell or PBX experience. BONDED, 411 N. 7th.

Bookkeeping Machine Opr.
Lovely sales office; $215; no fee. See Barbara Hutton All-Girl Job Center, 705 Olive, Suite 315, CH. 1354.

BOOKKEEPER, Burroughs posting; 8:30-4:45, 5 days; start $200. MILLS 818 Olive CE. 2150
BURROUGHS; bank experience helpful, not necessary; fee paid; $175-$185. MILLS 818 Olive CE. 2150
CASHIER, figure clerk; 9-6, 5 days; $200-$210. MILLS 818 Olive CE. 2150
CLERK TYPIST; small traffic office, nice working conditions; start $210. QUALITY, 122 N. 7th, MA. 4846
CLERK-TYPIST; no fee; $250; one-girl office; county. PROGRESSIVE PERSONNEL, 308 N. 6th Suite 306 CH. 0820
MEDICAL, typist-clerk, $225; new office, west. BONDED, 411 N. 7th.
SECRETARY, to 35; for purchasing agent; fee paid; $230. BULLETIN, 612 Locust, CH. 6050
STENO, office manager; no fee; $250. Selective, 705 Chestnut, MA. 9095
TYPIST; varied duties; south; fee paid; $185. BULLETIN, 612 Locust, CH. 6050
TYPIST, receptionist, $215; small downtown office. BONDED, 411 N. 7th.

HELP WANTED—WOMEN 88

USE CONFIDENTIAL SERVICE
There may be certain firms or individuals to whom you do not wish your reply to go. If such is the case, simply address your application to the Box Number in the ad and attach a separate list of such names stating that your reply should be destroyed if addressed to any of the names indicated. Place both in a separate envelope addressed to Confidential Service, St. Louis Post-Dispatch, Classified Dept., St. Louis, Mo.

Earn Your Christmas Money at BOYD'S
Salesladies, 20 to 45; experienced or neat beginners. Quality gifts and merchandise in all departments.
Hours 11 to 4 or a few full-time openings available. 5-day week. Employes cafeteria, discount privileges. Apply soon.
BOYD'S
Sixth and Olive
Mezzanine Floor
Employment Office

KLINES WEST
Needs fitters for better dress department. Apply Miss O'Brien.
KLINES WEST
7620 Forsyth Blvd.

ACCOUNTING CLERK
We have an opening for a young lady with accounting background; ability to do light typing and good at figure work; good transportation; excellent working conditions; cafeteria in building; 5-day week.
MAGIC CHEF, INC.
Apply Administration Bldg. 1641 S. Kingshighway

BAKERY SALESGIRL. Box E-108, Post-Dispatch.
BEAUTY OPERATOR with following to manage small shop; vicinity Clayton rd. and Brentwood bl. CA 9989.
BEAUTY OPERATOR, 5509 Pershing, RO. 9713.
BINDERY GIRL; table work; knowledge of press feeding desired, but not necessary. Box X-60, P.-D.
BOOKKEEPER; experienced; must type; heavy detail. Call CE. 5636 for interview.
BOOKKEEPER, general office work, small west end office. CA 2368.
CASHIER-SALES PERSON; drug store; age 20-35; experienced preferred; day hours. Apply Personnel Office, Barnes Hospital.
CASHIER, accounting department; high school graduate; light typing. Apply personnel office, Barnes Hospital.
CASHIER - FOOD CHECKER; swing; white; experienced. Mr. Grossheim, Chase Hotel.
CASHIER, white; cafeteria; experienced only need apply. GE. 0428.
CLEANING WOMAN, white, short hours. Banner Cleaners, 500 S. Brentwood bl., Clayton.

CLERK
Not over 35; for detailed figure work; accuracy important; some typing of figures required; experience in production scheduling helpful; 5-day week.
SUNNEN PRODUCTS CO.
7910 MANCHESTER ST. 2100

CLERK-TYPIST
Experienced in inventory control, light dictation desirable; age 20-30; single; alert; good pay; modern office; company benefits; south side. HU. 5517.

CLERK TYPIST; young, some experience preferred but not necessary; large insurance company, good starting salary, merit increases, employe benefits, 5-day week. See Mr. Ellis, 550 Pierce Bldg.

CLERK-TYPIST
Fire insurance experience required; rate policies, endorsements; salary open. Firemen's Insurance Company, GA. 3622.

CLERK
Inventory control; 5-day week. See Mr. Lunte, 911 Washington.

CLERK-TYPIST—$175 TO $200
Varied duties; midtown; 5-day week; opportunity to learn general ledger bookkeeping and accounting. LU. 7104.

CLERK-TYPIST
Truck line experience preferable; apt with figures; downtown office. Call Mr. Bowden, MA. 9000.

CLERK-TYPIST; 5-day week; willing to work Saturdays, Sundays and holidays. Apply ST. LUKE'S HOSPITAL, 5535 Delmar.
CLERK-TYPIST, 25-40, good at figures; west end office; pleasant working conditions; 5-day week. Box E-360, Post-Dispatch.
CLERK, ACCOUNTING DEPARTMENT; high school graduate; light typing. Apply Personnel Office, Barnes Hospital.
CLERK; light typing, good at figures; experience not essential; modern northside office; many employe benefits. CE. 1866.
CLERK-TYPIST; credit department; age 18-40; high school graduate. Apply personnel office, Barnes Hospital.
CLERK-TYPIST, U. City school office; 40-hour, 5-day week; $170-$190. CA. 4090.
CLERK-TYPIST, to figure orders; 5-day week. United Shoe Machinery Corp., 4045 Forest Park.
CLERK; for office; must do light typing; age 20-35. Wel, 801 Washington.
CLERK-TYPIST; high school graduate; 19-30; type 45 W.P.M.; $205 to start; south. Box X-250, P.-D.
CLERK-TYPIST; 5-day week. 6417 Manchester.

COMPTOMETER OPERATORS
SIGN UP NOW; must be experienced, special inventory job; Jan. 2, 3 and 4; highest rates in town. GA 1614.
COMBINATION finisher and presser; steady. 918 N. Jefferson.
COOK, white; night, 5-day week, room, meals, uniforms and laundry furnished. Apply in person, Kitchen, Missouri Pacific Hospital, 1755 S. Grand.
COUNTER GIRL, over 30. Kirkwood Laundry, 137 E. Argonne. Apply in person only.
DENTAL ASSISTANT, south side, some experience, salary open; state qualifications. Box E-23, P.-D.

HELP WANTED—WOMEN 88

COOK; for small restaurant, south St. Louis. Box X-292, Post-D.

DICTAPHONE OPERATOR
Experienced, 19-30, single, new medium size office, south central, 5 days, diversified work, some calculator. Box X-176, P.-D.

DICTAPHONE OPERATOR
Must be experienced; good permanent position; 5-day week; apply 1214 Washington.

DINING room help, white; room and board, good salary. Give phone number and experience. Box X-413, Post-Dispatch.
DOCTOR'S assistant; willing to work, flexible hours, will train; references. Box B-11, Post-Dis.
EMPLOYED girl or woman or student; room and board in exchange for small services. PA. 3018.

FIGURE CLERK
18-30; must be good at detail figure work; small office, south; permanent; good advancement possibilities; beginner considered. Miss Joan, MO. 3111.
FLOWER BRANCHER; experienced. Apply at Capparulo Mfg., 1113 Washington.

Food Checker-Cashier
Part-time, a.m. and p.m. 4 or 5 days. Box X-236, Post-Dispatch.

General Office
Experienced, dependable, reliable; 5 days; typing; small pay roll; answering phone.
GArfield 5667

GENERAL OFFICE WORK; automobile experience preferred; must be able to type; pleasant working conditions, good pay; south side. Call Mr. Rice for appointment, SW. 1000.
CAPABLE GIRL, over 25; for sandwich shop; experienced in counter and grill operation; top starting salary; white. St. 9920, or MO. 6639.
GIRL, WOMAN, white; 20-40; housework, no laundry, stay. Briar Cliff, Ladue. WY. 5460.

Job Press Feeder
25-40, experienced in printing and hairline register work; 40-hour, 5-day week; many benefits; good, permanent job and salary. For immediate interview, MA. 2215.
S. G. ADAMS CO.
920 OLIVE

LAUNDRY SUPERVISOR
Relief house mother; institution in county; teen-age girls, white, Protestant; salary and maintenance. RE. 0618.

LAUNDRY HELP; white, family bundle breaker, experienced preferred. Glick's Laundry, 5180 Delmar.
MAID; stay; light cooking, general housework, no laundry; 2 children. VO. 3-1134.
MANICURIST, Sheraton Hotel Barber Shop; good guarantee.
NURSEMAID, white; care 2 small school boys, second floor work; experienced; references. WY. 5610.
NURSE'S AID training classes; salary. Fireside 4000.

OPERATORS
Experienced; steady work; very high piece rates. Daryl Dress Co., 1307 Washington, 8th floor.

PBX OPERATOR; light typing and dictation. Clayton Supply Co., DE. 0700.
ROOM CLERK; permanent; must have NCR experience; leading hotel. Box E-44, Post-Dispatch.
SALESGIRL; age 25-30; retail ready-to-wear experience; steady work; 5-day week; salary open. JULES Credit Store, 1501 S. Broadway.
SALESLADY; prefer matured; thoroughly experienced, coats, suits, steady, part time; established store, $30 week. CH. 3094. Mrs. Day.

SECRETARY—PART-TIME
Experienced, mostly dictation in connection with advertising sales correspondence; 5-hour day; 5-day week. Mr. Crabtree, 721 Olive st., Room 912.

EXECUTIVE SECRETARY; skilled stenographer with accounting department experience; must be able to use initiative and assume responsibility for organizing and directing the work of female clerical employees; salary commensurate with experience; give detailed resume, including age, education, experience and salary desired. Box E-397, Post-Dispatch.

SECRETARY-STENO
To sales manager; experienced; must be able to use initiative and assume responsibility. Age 35-45. Good starting salary. 40-hour week. Give detailed experience, and references. Box E-274, Post-Dispatch.

SECRETARY
20 to 25; national organization; 5-day week, good hours; downtown. Mr. Dreyer, CH. 7856.

SECRETARY
Sales department; excellent opportunity. For interview call CH.0623
SECRETARY; well established real estate office in southwest St. Louis. Salary open. RE. 0704, eves.
SECRETARY; 1-girl office; general duties; 5-day week; downtown; GA. 6100. Miss PFEIFER.
SECRETARY; 5-day week, located at Clayton; salary open. Call DE. 9750 for appointment.
SHIRT OPERATORS; experienced; steady. Matthews Laundry & Dry Cleaning, 3301 Bell.
STEAM TABLE LADY, 3 days, Sun., Tues. and Thurs. 10:30 to 7:30. Homestead Restaurant, 3141 S. Grand.

STENOGRAPHER
18-30; will consider beginner; work for department manager; 40-hour, 5-day week; nice downtown location; many benefits; good permanent job, salary and future; for immediate interview call MA. 2215
S. G. ADAMS COMPANY
920 OLIVE

STENOGRAPHER
Will consider beginner or applicant up to 40; opportunity for advancement. Call CE. 9300, Station 591, St. Louis Union Trust Co.

STENOGRAPHER; in sales department; dictation and Ediphone; medium to heavy; will train for Ediphone; 5-day week, hospitalization and insurance. Call Mr. Lea Jones, NE. 1220.

STENO.-SECRETARY
West end location; 5-day week; good opportunity. Box E-146, Post-Dispatch.

STENOGRAPHER, 20-35, with some knowledge of bookkeeping and some payroll; office located heart of town; $250-$275. Apply 2721 Spruce. Mr. Newman.

STENO-CLERK
Motion picture industry; 5 days, 40 hours. Warner Bros. Pictures, 3304 Olive. JE 8656.
STENOGRAPHER; 5 days; located in Shell Building; would like at least 1-year experience; call CH. 7420, Station 285.
STENOGRAPHER; purchasing department; requires high school graduate; 19-35, $225 to start; south. Box E-55, Post-Dispatch.
STENOGRAPHER; experienced; must take dictation; 5-day, 40-hour week. Land Title Insurance Co., 7913 Forsyth, PA. 8113.
STENOGRAPHER-CLERK; 5-day week. 6417 Manchester.
STORE GIRL, white; bakery; 2-3 days week; steady. 3129 Chippewa, LA. 4412.

TYPIST
Accurate, rather than fast; downtown, no Saturdays; white, 16 to 25, $160.
Box X-116, Post-Dispatch

TYPIST
18-35; billing-typist experience preferred; must have good speed; company paid Blue Cross hospitalization and medical; 5-day week. Grinnell Co., Inc., 1615 S. Kingshighway.

TYPIST
18-25; will consider beginner or recent graduate; 40-hour week; excellent midtown location; modern office; good starting salary; periodic increases with liberal employe benefits. Commercial Credit Corp., 3910 Lindell.

TYPIST-CLERK; 8-hour, 5-day week; completely modern building and equipment; located on Manchester, Gravois and Carondelet bus lines. Lewin-Mathis Co., 12th and Chouteau, northeast corner.

TYPIST-CLERK
General office work. Apply Burlington Truck Lines Inc., 107 Franklin. CH. 7253.

TYPIST and general clerical work; west end publishing firm; good opportunity for bright girl interested in learning; salary open. Box X-406, Post-Dispatch.
TYPIST; finance company experience preferred; excellent opportunity for capable girl; salary no object. Phone EV. 1895.
TYPIST - CLERK; 18-35; rapid typist. Box P-265, Post-Dispatch.
WAITRESS, white; all around restaurant work; top salary for qualified woman; hours 4-12 p.m. 735 S. Broadway.
WAITRESS, white; 40-hour week, meals, uniforms and laundry furnished; age 18-35. Apply in person. Missouri Pacific Hospital, 1755 S. Grand.
WAITRESS; experienced; day or night shift; $35; meals and uniforms furnished; take Goodfellow bus. 6225 West Florissant ave.
WAITRESS, experienced; short hours; sizes 32-34. Apply between 2:30 and 4:30. See Mrs. Heiman.
WAITRESSES, dancers, will teach. Club Saratoga, 512 Chestnut, after 12 p.m.
WAITRESS restaurant; hours 12 noon to 8:30 p.m.; experienced. 3529 N. Grand.
WAITRESS-BARMAID; good pay. Apply 4055 Olive, FR. 7537.
WOMAN, white; stay; general house work, institution. 4500 Washington.

HELP WANTED—WOMEN 88

WOMAN-GIRL; light housework; no laundry; cook; assist with child; stay on place; own room and bath; good salary; references. CA 0219.
WOMAN, middle-age, white, to help with semi-invalid lady and assist with housework; more for home than wages. MO. 3129.

SALESWOMEN WANTED 89

ARE YOU THE PERSON?
If you have a pleasing personality and appearance, want to make above average money, answer questions listed below. Enclose small picture and send to Box E-143, Post-Dispatch. You will be notified if you qualify. All answers confidential.
I'd rather deal with things than with people.
I think chemistry is a very interesting subject.
I like to talk to strangers.
I like to attend conventions.
I like to keep meeting new people.
I'm better than average at judging values.

All Women Over 21
SPARE TIME WORK
DANDY LINE CO. NEEDS WHITE AND COLORED WOMEN AT ONCE TO TAKE ORDERS; GUARANTEED DU PONT 51-15 NYLONS 44c A PAIR; ALSO XMAS GIFT ITEMS; NO MONEY OR EXPERIENCE NEEDED; $50 WEEKLY EARNINGS EASY. CALL MA. 7123.

WOMEN—HOME WORK
Children No Hindrance.
EARN $50 WEEK.
NO CANVASSING.
We send customers to you; Nylons, 44c pair; blouses, 90c; skirts, $1.77; complete line of ladies', children's and men's wearing apparel; immediate delivery; no money needed. GA. 2392.

EARN $500 NOW 'TIL CHRISTMAS
Take orders on our 15 assortments of Christmas cards; 50 cards only 25c. No money needed. FREE samples; immediate.
GA 2394

WE WANT
An experienced real estate saleswoman who is a good worker. Top commission. Best co-operation amid pleasant surroundings. Williams and Ossenfort R.E. Co., 4925 Hampton.

Several Women Needed
Become an Avon representative and add to the family income by working only a few hours daily; start your own business now; phone NE. 7137.

REAL OPPORTUNITY
To make Christmas money sell Avon's beautiful Christmas gifts; part time. SW. 1673.
WORK in shoe store; steady. 4304 Manchester, FR. 1620.

CLUBS OR INDIVIDUALS
EARN $500 BY XMAS
Xmas item that outsells Christmas cards 10 to 1. JE. 8423.
SALESLADY; experienced in lamp and gift department. See Mr. Lunte, Lammert's, 911 Washington.

BUSINESS OPPORT'TY

BUSINESS OPPORTUNITIES 94

BE INDEPENDENT
Don't buy or start a small laundry without inquiring about a "Wee-Wash-It" quick-service laundry. You furnish the store or location. HERE OR YOUR TOWN ANYWHERE. We furnish the FAMOUS Speedy equipment and all the Know-How. Entire plants that return as high as $20,000 a year can be installed for as low as $3000 down, others as low as $1000 down. Write Mr. C. Mertz, Box X-39, Post-Dispatch.

Kohler City Diner
Stock, fixtures and business; owner will lease; Highway 61 and 67 at Kohler City, Mo. Ask for MR. GABRIEL.

Established Business
Must sell, electrical contracting firm, 7 years old; excellent accounts; have other interest. Write Box X-165, Post-Dispatch.

SELLING REASONABLE
Sandwich shop; good business location and fixtures; 1948 Pontiac; apartment available. FR 7897 or LU 9642. Direct from owner.

AUTO agency, completely equipped; service, parts and sales departments; General Motors, Pontiac franchise available; 10 miles from downtown St. Louis, $26,000. Phone 515, or 1018, 301-05 West Main st., Collinsville, Ill.
BAKERY; heart of shopping center; reasonable. Fl. 7796.
BARBER SHOP; 2-chair; 3518 Kossuth.
BEAUTY SHOP; near Beva Mill; established 10 years; priced right for quick sale. LO. 9842 or FL. 3266.
BLACK AND WHITE CAB, sell or trade; in operation now, radio operated. EV. 7315.
BREAD FRANCHISE; nets $100 week. Box B-65, Post-Dispatch.
BUSINESS, colored; ideal for restaurant or tavern; located 200 S. Ewing. 1504 Glasgow.
CAFETERIA; industrial, 6 a.m.-2 p.m., 5 days. GA. 8191.
CLEANING branches, established, 3; southwest. FR. 7260.
CONFECTIONERY; north, 3 rooms and bath, have done over $22,000 the first 9 months of 1953, a bargain; reasonable down payment, balance financed. GA. 9687.
CONFECTIONERY, 4301 Blair; living quarters; golden opportunity; no reasonable offer refused. LICKLIDER, DE. 8771, MU. 7933
CONFECTIONERY, old established; good business; well stocked; living quarters; other business. 2606 S. Broadway, PR 9781.
CONFECTIONERY, north, 3 rooms, bath, real buy, only $2000. ROBERTS, 2857 Union, FL. 4411.
CONFECTIONERY, 1319 Lynch; 3 rooms, bath; gas heat; a good buy.
CONFECTIONERY, established, well equipped. 4620 Morganford.
CONFECTIONERY; north; 1 room, electric equipment. MA 9670.
COSMETIC manufacturing. Mail order. Box P-68, Post-Dispatch.
DELICATESSEN, 2 modern living rooms; bath. 3900 Louisiana.
DRESSMAKING, alteration shop, good business, ideal location, illness. CA. 6696, RO. 8638.
DRIVE-IN; sandwiches, soft cream; building, everything. SW. 1267.
DRUG store, corner Hodiamont-Bartmer; owner; scale inventory to suit buyer. DE. 3183.
FURNITURE STORE partnership to experienced man with substantial capital. Box E-223, Post-Dispatch.
GIFT SHOP; 1 room in rear; small inventory; good location South St. Louis; good possibilities; under $4000. Box N-142, Post-Dispatch.
GIFT SHOP; excellent location; good clientele; priced right. LO. 2244.
GROCERY-MEAT MARKET; business location; retiring; terrific deal for ambitious persons; cash self-service. PR. 0848, PA. 1565.
A1 GROCERY fixtures; $1200; inventory stock. Tri-City 6-8774.
GROCERY, profits $10,000; stock plus $2500. Mardis, VO. 3-1950.
HOTEL; 20 rooms, 12 baths; lease and contents; west end. Harrison, FO. 6607.
LADIES' READY-TO-WEAR shop; complete fixtures included; busy location; no stock; will sublease. Mr. Scher, CE. 6895.

LIQUOR STORE
Reasonable price. Call GA. 8938.

NIGHT CLUB; seats 125; fully equipped; living quarters; parking lot. $2750. HU. 9506.
POOL ROOM, sell or rent; fully equipped; reasonable. FO. 6310.
RESTAURANT; good, going business; low overhead; clean, modern; good location. Rainbow Grill and Restaurant, Columbus and St. Louis, Pacific, Mo.
RESTAURANT; small, going business, 7 days week, bargain. PR. 8807.
RESTAURANT; class A; small; good business; low overhead; part cash, balance monthly. RO. 9259.
RESTAURANT; going business; fully equipped; downtown industrial section. 714 Market.
RESTAURANT; small; good spot; easiest terms; owner. GA 8884.
ROLLER RINK; east side. UPton 3-1999 Monday through Friday.
ROOMING HOUSES; 4212 West Pine; 12 rooms, 3½ baths.
2361 S. Compton; income $179 week; completely furnished.
3213 Russell; 15 rooms, 4 baths.
2847 Lafayette; 12 rooms.
BRINE GR. 4139 MO. 0635
SANDWICH SHOP; established; ideal for couple; transfer corner, show, schools; $3750. 1501 Union.
SANDWICH SHOP and equipment. See owner. 4832 Delmar.
SANDWICH SHOP, 3.2 beer; want offer; sickness. SW 2074.
SERVICE STATION, for lease new; low inventory, 2 bay, 7 pumps; Highway 66, Grant rd. LA. 5916, after 7:30 p.m.
SERVICE STATION FOR LEASE. CALL FL. 7600, 8 A.M.-5 P.M., MON. THRU FRI.
SERVICE STATION, lease; Standard; enclosed; Clayton and Magnolia in Ladue. HI. 4102
SERVICE STATION lease; Standard; 2 stall; Manchester and Clay; new. HI. 4102.
SERVICE STATION; about $1800 will buy. 8126 St. Charles rd.; cheap rent. Wabash 7120.
SHOE REPAIR SHOP; established; choice location. MA. 2523.

TAVERN—SOUTH
Good location; will try financing with $500 down payment; lease available; good buy.
RESULTS, INC. ST. 1394

TAVERN for sale or lease; good location; terms can be arranged. SELVAGGI & DEVOTI, CH. 6225
TAVERN; 5% Budweiser; old established business. Walz's Corner, 841 Wachtel, HU. 9629.

BUSINESS OPPORTUNITIES 94

TAVERN; a bargain; must sell immediately; full license; large stock, good pin games; flat above. 1433 Tower Grove, PR. 8714.
TAVERN; going business; downtown; full liquor license. 712 Market st.
TAVERN; sell or lease; electrically equipped; terms arranged. 4158 Ashland, GO. 5735.
TAVERN; $800 weekly; $700 stock; $75 rent; good lease; $5000; terms. Others. Mardis, VO. 3-1950.
TAVERN for sale, including building, 2033 Market st. GA. 7676.
TAVERN-CAFE, $1150 weekly; nice; bargain. Mardis, VO. 3-1950.
TAVERN; full license. Call CA. 9570.
TAVERN; Budweiser; 4353 Olive; owner ill, must sell. FR 8709.
TWO SEPARATE places of business; restaurant (class A), tavern with full license; both for $5500. Write Box E-106, Post-Dispatch.

BUSINESS WANTED 95

SELL YOUR BUSINESS through a well established 34-year-old firm; none too large or too small; city or country; we need all kinds of stores, manufacturing companies, etc. Write or phone.
Continental MI. 2313
INV. SYSTEM 2311 HAMPTON
MANUFACTURING or wholesale prosperous business; to $250,000. Box X-36, Post-Dispatch.
ALL CASH FOR BUSINESS OR ROOMING HOUSE. FO. 5104.
BUSINESSES sold, traded or financed. JOHNSON, JE. 6411.
TO SELL ANY BUSINESS NOW consult E. B. Shoop, FO. 3036.
GROCERY stocks and fixtures complete for cash. DE. 4155
ROBERTS will sell your business promptly. Call Fireside 4411.

ROOMS AND BOARD

ROOMS WITH BOARD 96

NORTH
ELDERLY LADIES, good home; cooking. GO. 3731.

NORTHWEST
ROOM AND BOARD; private home, 2 adjoining bedrooms for working girls or couple. MU. 9470.

SOUTH
YOUNG MEN ONLY
3532 Crittenden; all you can eat; laundry facilities. LA. 6041.
STOP and read, I will care for old folks or children while you work; I also have 1 large housekeeping room for rent. LO. 1073.
GOOD CARE for elderly, forgetful nervous person. LO. 1768 after 6.
YOUNG MAN; lovely room; southern cook. 3942 Cleveland.
ELDERLY PERSON; private home; good food and care. MO. 3361.
EMPLOYED MEN; on bus line; meals; private home. St. 1724.

SOUTHWEST
ROOM AND BOARD; for pensioner. SW. 1104.

WEST
KINGSHIGHWAY, 926 S.; for man only; $12 week; licensed and inspected.
PAGE, 5342; desirable vacancies; home-like; good meals.
PARKER HALL, 5270 Waterman. Women, excellent food. RO 9140.
VERNON, 5361; clean; meals daily; young men.
WASHINGTON, 4916; room and board for man; share room; good food; good transportation. RO 4362
WEST PINE, 4208; congenial home; good meals; gentlemen.
WEST PINE, 4915; share room; home cooking; parking. RO. 1250.
EMPLOYED Girl or woman or student; room and board in exchange for small services. PA. 3018.

ROOMS FOR RENT 97

$9 PER WEEK MILNER HOTEL
1734 Washington GA. 1800

CENTRAL
OLIVE, 3148A; large housekeeping; also sleeping. NE. 1507.
ST. REGIS HOTEL, 421 N. BROADWAY; weekly rates $9 up.

NORTH
BREMEN, 1419; 1-room and kitchenette; neat; couple.
BROADWAY, 1847 N.; housekeeping rooms; no linens or dishes furnished; $10 and $11.
GRAND, 1800 N.; 2 nicely furnished rooms; adults. OL. 1715.
HARPER, 3305; sleeping; can use hot plate. JE. 8414 before 7 p.m.
MAFFITT, 3717; 2 rooms; clean, light; small baby. NE. 5288.
NINTH, 3708 N.; 2 light housekeeping; bath; $12.25 week; adults employed; no children; also single sleeping.
OBEAR, 2005; near Grand; sleeping; heat, washer; fully furnished.
PALM, 3206; sleeping room, nicely furnished, gentleman. LU. 4597
REDBUD, 4976; 2 large housekeeping; adults; to see, SW. 4892.
SALISBURY, 2030; light housekeeping; maid service. CE. 2439.
SULLIVAN, 3212; lovely apartment, 2 adults; also sleeping.
TWENTY-FIRST, 2528 N.; 2 housekeeping; adults; gas heat. CE. 0967
UNIVERSITY, 2942; large, clean, warm sleeping room.
UNIVERSITY, 2509; 2 nicely furnished rooms; private entrance.
WEST FLORISSANT, 4004; front room, private; gentleman. GO.9628
SLEEPING room for lady; breakfast; washing done; $35 month. Fireside 0183. Call after 6.
LARGE housekeeping; working couple or lady; newly furnished; hot and cold water. NE 3653.
SLEEPING, in private home; gentleman preferred; bus. CO. 5579.
ONE housekeeping; private; $10. CE. 1163.
2 HOUSEKEEPING; private bath, refrigeration. GE. 5828.

NORTHWEST
COTE BRILLIANTE, 48xx; two light housekeeping; $10. FO 1446.
COTE BRILLIANTE, 5348; newly decorated 2-room apartment.
EMMA, 63xx; 2 or more housekeeping, sleeping; adults. SW. 4892.
GREER, 4741; 2 furnished rooms; call after 6 p.m.
HOBART, 6434 (Page and Ogden); 2 furnished rooms; infant welcome.
KIENLEN, 1654; large housekeeping room; near bus; quiet couple.
LABADIE, 5323; 2 nicely furnished rooms, adults.
PAMPLIN, 5927; sleeping; 1-2; new home. Fireside 4976.
RED BUD, 4559; nice quiet sleeping room. FL. 7217.
ST. LOUIS, 5129; 1-room efficiency for 1 or 2 employed.
SLEEPING room; one block Small Arms. CO 2851.
2 BASEMENT furnished rooms, utilities. MU. 5282.
2 FURNISHED rooms; near Small Arms; adults only. EV. 7210.

SOUTH
ALLEN, 2156a; 2 nicely furnished rooms; hot water; adults only.
ARSENAL, 4238; large front; employed man, private, $10. LA.8335
ARSENAL, 2017; 2 housekeeping; modern; also sleeping room.
BLAINE, 4249; 1st floor furnished room, also sleeping room.
BOTANICAL, 3839; beautiful; single or double; girls. GR. 1382.
CALIFORNIA, 1813; 2 rooms furnished; couple. St. 3026.
CAROLINE, 3515; 1st floor; new refrigerator; gas heat; laundry. MO. 9568.
CAROLINE, 3301; room and kitchenette; couple with small child.
CASTLEMAN, 4032; sleeping room, also housekeeping. PR. 6616.
CASTLEMAN, 3949; 2-room furnished apartment; employed couple.
CASTLEMAN, 3939; 2 rooms; also room, kitchenette; adults.
CASTLEMAN, 4160; 2 furnished rooms. PR 0414, MO 8050.
CHEROKEE, 2308; 2 large housekeeping rooms; good heat; modern; adults. LA. 9051.
CLEVELAND, 3833; 2-room efficiency; 2 employed adults.
CLEVELAND, 3834; 2 or 3 housekeeping; adults. PR. 3789.
COMPTON, 1827 S.; 2 housekeeping, refrigeration; employed.
COMPTON, 23xx; 1 and 2 rooms; lovely. Apply 2126 Lafayette.
COMPTON, 4121 S.; 3 rooms, nicely furnished; employed couple.
CRITTENDEN, 3532; housekeeping couple; convenient. Grand and Arsenal.
CRITTENDEN, 3533; housekeeping; child care for working mother.
EIGHTEENTH, 2437 S.; 1 housekeeping, 1st floor; child. PR. 3584
EIGHTH, 1932 S.; rooms; clean; cheap; adults.
ELEVENTH, 2320 S.; housekeeping rooms; refrigeration; heat.
GRAND-Russell; large, quiet, clean sleeping room; man. St. 4242.
GRAND, 2118 S.; attractive warm sleeping; double bed. $8.
HARTFORD, 3627; single sleeping; employed lady. GR. 7872.
HARTFORD, 3836; warm, clean, sleeping, gentleman. St. 3102.
HARTFORD, 3820; large sleeping. MO. 9670.
HENRIETTA, 3841; 2 light housekeeping; refrigerator; couple.
HUMPHREY, 38xx; room, 1 or 2 ladies; private home. LA. 6686.
HUMPHREY, 3719; sleeping, near bath; gentleman. GR. 5176.
INDIANA, 3253; clean, sleeping room; employed man. GR. 6874.
INDIANA, 3523;
2 unfurnished rooms.
IOWA, 3833; lovely sleeping; girl only rooms; $6.50. St. 5289.
JEFFERSON, 3346 S.; front sleeping; modern; private bath.
JEFFERSON, 3316 S.; girls or men; double; $5. PR 6769.
LAFAYETTE, 20xx; large modern bedroom, kitchen privileges; widow's apartment. Box X-197, P.-D.
LAFAYETTE, 2701A; nice furnished efficiency; adults; see mgr.
LAFAYETTE, 2351; large room; bus. FR. 8806; VO. 3-1343.
LONGFELLOW, 1827; 2 rooms and kitchenette; also one large housekeeping; sink; adults.

ROOMS FOR RENT 97

SOUTH
LOUGHBOROUGH, 601; nice, clean sleeping. Mrs. Duein.
MAGNOLIA, 30xx; 1 room, furnished; refrigerator, everything; $8; for lady; inquire 2858 Shenandoah.
MAGNOLIA, 3319; large sleeping room; man. St. 3268.
OHIO, 3126; 1-2 girls; kitchen; linens; $7. MO. 5530.
OREGON, 3637; 2 furnished rooms, 2nd floor; adults.
PARK, 3327A; 2 nice housekeeping; also 1 large.
PESTALOZZI, 3018; 3 unfurnished rooms; $20.
PESTALOZZI, 3408; lovely room, 1st floor; $7. VI. 2-8412.
RUSSELL, 4137; room, kitchen privileges; laundry.
RUSSELL, 3050; nice sleeping room; gentleman preferred.
RUSSELL, 3924; sleeping room; good home, transportation; man.
RUSSELL, 3803; rooms; all conveniences; closets; washer; 2-3.
ST. VINCENT, 3600; 2 furnished rooms, couple only. GR. 2919.
SEVENTH ST., 3126 S.; 2 housekeeping; private bath. MO. 3639.
SHENANDOAH, 3816; 3½ rooms; suitable 3; laundry privileges.
SHENANDOAH, 3947; sleeping room; men only. MO. 6583.
SIDNEY, 38xx; nice room; private home; bus. LA. 7810.
VICTOR, 2132; 2 rooms, furnished; gas heat; child welcome.
VIRGINIA, 8201; 2 furnished rooms; adults only. $12 week.
WALLACE, 4354; sleeping room, single or double; 3 bus lines.
WYOMING, 1225; small room; refrigeration; $30 month. GR. 1987.
2-3-4 MODERN basement housekeeping; adults. Also nice sleeping room. See Mrs. Duein, 601 Loughborough. UL. 2-8759.
SINGLE sleeping room on Lindell for lady employed day hours; clean; nice; $7; no smoking. JE. 0510.
3-ROOM modern apartment, unfurnished; adults; bath, utilities. 601 Loughborough. Mrs. Duein.
GIRLS; share apartment; newly furnished; private. GR. 3082.
LARGE attractive sleeping room. Kitchen privileges, 1 or 2. MO. 4215.
LOVELY warm home; busses; $7; use kitchen; girl. St. 8865.
WARM, clean, near Grand, $8; men. FA 1063.
ROOM for reliable man; private home; garage available. HU. 7836.
LARGE SLEEPING; twin beds; 2 girls; near Grand car. GR. 1901.
2 FURNISHED ROOMS, utilities; employed lady, busses. FL. 7028.
CLEAN, warm sleeping room; near Gravois bus. HU. 7141.
HOUSEKEEPING; 3; child care for working mother. St. 6515.
2 FURNISHED rooms; gas heat; employed couple. LA. 4872.
SLEEPING ROOM, private entrance; employed gentleman. LO. 3875.
2 ROOMS; no children; sink, refrigerator. LA. 8762.
TWO unfurnished rooms; adults only. LA 8990.
SLEEPING room; girl; private family. St. 4727.

SOUTHWEST
COLUMBIA, 4961; attractive room; hot shower; gentleman. GR. 7168.
DEVONSHIRE, 5249; front sleeping room; private entrance; lady only.
SCHOLLMEYER, 4979; sleeping room; lady; employed. VE. 2-0254.
GENTLEMEN; private home; references. FL. 3433.
2 HOUSEKEEPING rooms; good transportation; adults. ST. 6236.

WEST
NEWLY DECORATED
57xx Waterman; attractive; single or double; good transportation. VO. 3-0971 after 6.
FURNISHED EFFICIENCY
4922 WASHINGTON
AUBERT, 730; bedroom, kitchen, 1st floor; children. RO. 6919.

ROOMS FOR RENT 97

SUBURBAN
CARSON RD., 3832; sleeping room, man preferred. WY. 2461.
WELLSTON; room, kitchen privileges; 1 or 2 girls. Call after 5. MU. 1802.
3 ROOMS; share bath; employed couple. ST. 3188.
RICHMOND HEIGHTS; sleeping; single; gentleman. HI. 1329.
3 UNFURNISHED rooms; bath. Call CA. 1792.

ROOMS FOR RENT—COLORED 98

CATES, 5110; 3-room furnished apartment; adults. (*)
CLARK, 3139; furnished apartment; modern conveniences. FR. 6695. (*)
COTE BRILLIANTE, 4767; furnished apartment; heat, gas, hot water furnished. FO. 6257. (*)
DELMAR, 3852; furnished kitchenettes and rooms; conveniences. (*)
EUCLID, 1836 N.; private room for gentleman. FO. 6422. (*)
EVANS, 4201 W.; 1 middle unfurnished room; hot and cold water, heat; no cooking. FR. 6766. (*)
GLASGOW, 2725; 2 separate rooms furnished. LU. 8011. (*)
KENNERLY, 3907; 2-room apartment; unfurnished. OL. 6160. (*)
MAFFITT, 4804; 2 unfurnished rooms; no children. (*)
MAPLE, 53xx; 2-room furnished apartment, 2d floor front. RO.1793 (*)
MAPLE, 5145; 2 rooms furnished; employed couple. FO. 6394. (*)
NEWBERRY TR., 4521; room, single or couple. LU. 6107. (*)
PAGE, 4853; furnished, 3rd floor, modern; employed man. RO. 3978. (*)
PAGE, 4010; nice room for single person; use kitchen. JE. 5774. (*)
PAGE, 5010; front room; furnished; 2 bus lines. RO 3230. (*)
RAYMOND, 5132; furnished kitchenette; reasonable. Call RO. 5067. (*)
TERRY, 4955A; furnished room; private family. RO. 3246. (*)
RIDGE, 5338; furnished kitchenette and 1 sleeping room, quiet couple, no children. RO. 5850. (*)
UNION-ACADEMY; sleeping room; gentleman. FO. 1939. (*)
WALTON, 1209; 2-room apartment, employed couple. FO. 6324. (*)
WASHINGTON, 3959; 2 neatly unfurnished; utilities; open 7-5 p.m. NE. 0280. OL. 3206. (*)
WHITTIER, 916; single sleeping room, new furniture, shower, gas heat. FR. 8424. (*)
WINDSOR, 3715; furnished rooms, kitchen privilege. (*)
3 UNFURNISHED rooms, utilities furnished; Christian working couple. FO. 4922. (*)
KITCHENETTES; neatly furnished; for neat couples, no children. 3814 Washington.
KITCHENETTE, all utilities furnished; good transportation. OL. 4687. 1423 N. Jefferson.
APARTMENTS, kitchenette; bath; beautifully decorated and furnished; adults. RO. 5014. (*)
2 UNFURNISHED; heat, gas, electric; working couple; no children. VO. 3-5428. (*)
KITCHENETTES and apartments; furnished or unfurnished. GO 6519 (*)
LARGE warm furnished room; rent reasonable; adults. RO. 0618. (*)
2 UNFURNISHED rooms. No children. RO 4662. (*)
1 FURNISHED room; no cooking. LU. 0688. LU. 5061. (*)
3 UNFURNISHED basement rooms. Call after 5 p.m. LU. 5716. (*)
FURNISHED APARTMENT in religious home. FO. 7530. (*)
UNFURNISHED ROOMS, 3; working couple; use kitchen. LU. 7371. (*)
ROOM; nice warm; gentleman; near bus. RO. 6526, after 6. (*)
FURNISHED room; modern conveniences. MU. 6303. (*)
TWO furnished; gas heat; cooking; children welcome. CH. 0907 (*)
TWO unfurnished rooms for rent. After 4 Saturday call FO. 2161. (*)
3 ROOMS, neatly furnished. Call RO. 3849. (*)
SLEEPING ROOM, kitchen privilege; employed adults. LU. 5826. (*)
SINGLE sleeping, man employed; new furniture. MU. 2647. (*)
2 UNFURNISHED rooms; use of kitchen. JE. 2594. (*)
SLEEPING rooms; use of kitchen; adults. FO. 2073. (*)
3 ROOMS, unfurnished; children welcome. 3847 Labadie. (*)
APARTMENT, 2 rooms, furnished; working people. RO. 3198. (*)
FURNISHED basement room, single person. GO. 8730. (*)
LARGE furnished room, share kitchen with 1 person. RO. 3928. (*)
UNFURNISHED ROOM; settled man or woman. EV. 3327. (*)

CHILD CARE 100

BABY care in my home; day or week; Wellston. MU. 3282.
CHILD care in my home, near Small Arms; day or week. FL. 2184.
CHILDREN cared for in my home, days. FL. 4108.
CARE for children in my home; any age. Kirkwood 3650M.
CHILDREN cared for in my approved home, 5 days week. SW 6046
CHILDREN WANTED to board. DE. 6365.
DAY CARE for 1-2 children in my approved home. ST. 8446.
EXCELLENT child care in my home. FL. 0084.

ROOMMATES & APT. SHARED 104

EMPLOYED MIDDLE-AGE WOMAN TO SHARE APARTMENT. FLAT 38xx Chippewa. REFERENCES. Box E-273, Post-Dispatch
LADY, will share her modern apartment with lady; 1 child welcome. WY. 6952.
YOUNG MAN, to share apartment; $7 per week. FO. 5933.
ONE OR TWO girls; share with 2 others. VO. 3-6680, VO. 3-8194.
EMPLOYED woman; to share 4-room apartment. FO. 2459.
1-2 GIRLS; share lovely 6 rooms with 2 girls. CA. 3685.
ATTENTION; 2 girls, share lovely modern apartment. VO. 3-3573.
WOMAN, 30-45; share 4 rooms, TV; northwest. Box X-42 Post-Dis.
1 OR 2 girls, share with 2 others. WOodland 2-2873.

REAL ESTATE RENTALS

HOTELS 110

HOTEL FAIRGROUNDS
Location, 3644 Natural Bridge
Across Beautiful Fairgrounds Park
•FREE PARKING LOT
•COFFEE SHOP OPEN 6 A.M. TO 1 A.M.
•COCKTAIL BAR—BARBER SHOP
•BEAUTY PARLOR—VALET SHOP
•BOWLING ALLEYS
ALL OUTSIDE ROOMS
Modern, New with Tub and Shower Bath
Permanent Weekly Rates
CALL FR. 3560
A Visit Will Convince You

LINDELL PLAZA HOTEL; 4300 Lindell; 1- and 2-room efficiencies; also large outside sleeping rooms; permanent or transient; $15 week up; hotel service; free parking; free television in lobby; like home.

HOTEL SIESTA—NEW
FREE PARKING; BEAUTIFUL MODERN FURNISHINGS; DAILY $2.50 UP, WEEKLY $10.50 UP. 2840 OLIVE JE. 4884

LINCOLN HOTEL
Olive at 23rd. Weekly rate, $7 up.
BAUM APARTMENT HOTEL; Lovely Pullman, 3-room efficiency, 1- or 2-bedroom apartments; daily, weekly, permanent monthly rates. 1919 S. GRAND GR. 2034
BOZELL HOTEL, rooms for pensioners; $27 to $35 month; light housekeeping rooms available. Olive at Newstead, LU. 6634.
ACME HOTEL, 4040 OLIVE
Large outside rooms, bath, elevator, phone, sprinkler, fireproof. $2 daily, $9 weekly up. FR. 3690.
ALCAZAR HOTEL, 3127 Locust; 2-room apartment; singles, $6 up; permanent, transient; restaurant.
SINGLE, double rooms; 1- or 2-room efficiencies; reasonable, 14 S. Taylor at Laclede. JE. 1517.
UNION BL. HOTEL; 3441 Union; quiet; reasonable; free parking.
MELVILLE HOTEL, 5338 Bartmer; nice location; quiet; reasonable.
REED HOTEL, redecorated rooms, $10 week up; elevator. 1433 Pine.
DELMAR, 6603; newly decorated; extra large, sunny, warm room. University City Hotel.
WESTMORELAND HOTEL, 4486 Maryland. NE. 2150. Nice location; reasonable rates.
WESTGATE hotel; rooms, phones; $10.50 week up; parking. RO 0700

APARTMENTS—UNFURNISHED 111

TEN minutes from downtown, St. Louis; East Side; 7 rooms, bath, stoker heat, combination storm and screens. Call BR. 2493 week days between 8 and 4:30.
LET our personal service assist you in finding an apartment or house. Home Rental Service, 3613 Hebert, 9:30 to 5. Saturday 12 to 5.

CENTRAL
THE FORD APARTMENTS
Located Convenient To Business
Save $15 monthly on transportation; attractive, modern, bachelor type; rentals from $95; utilities. Furnished. 1405 Pine. GE 1108.
ONE 4-room; also one 5-room; centrally located; adults only; references required. Box P-285, P.-D.

NORTH
4 ROOMS, unfurnished; utilities furnished. CE. 8082.

NORTHWEST
ACME, 5721; bedroom apartment, range, refrigerator furnished.
GOODFELLOW, 27xx; 4-room apartment; heat furnished; adults; $65. CO. 8549.
NATURAL BRIDGE, 53xx; 3 rooms, bath, in apartment building; heat; gas; couple; $75. PA. 1959.
3 NICE rooms, private bath, heat furnished; $45 per month; adults only. Owner, ST. 1262.

SOUTH
CASTLEMAN, 3911; 4-room; gas heat; adults; $80. GR. 6179.
CHEROKEE, 3400; 3 rooms; adults; good transportation.

APARTMENTS—UNFURNISHED 111

SOUTH
CONNECTICUT, 3658; 5 rooms; private bath; utilities; adults.
FOLSOM, 3630A; beautiful 3-room apartment; newly decorated, tile bath, tile kitchen, heat, utilities, hot water furnished; $16.50 week; small child or over 14 accepted; open. FL. 1783.
LAFAYETTE, 4135; 3 unfurnished, first floor; accept 1 child.
UTAH, 3905; third west; 3 rooms, heat; $95. DE. 9686. FL. 9757
BEDROOM, kitchen 1st floor; private entrance; bus; couple. SW. 1865.
3-ROOM modern apartment, unfurnished; adults; bath; utilities. 601 Loughborough. Mrs. Duein.
2 MODERN ROOMS; private bath. Call at 2252A S. 39th.

SOUTHWEST
BRADLEY, 65xx; 2 rooms, utilities; adults. MI. 0956.
CHIPPEWA, 6027; 2-bedroom apartment, convenient to everything; $100. HI. 7418.
FAMOUS, 6201; 2½ rooms, heat, light, gas; adults; $16.50 week. WEBER, FL. 7977, HU. 5100.
JAMIESON, 4617; 2nd south; living room, dinette, kitchenette, one bedroom, refrigerator, gas range, tile bath, gas furnace; $90; open.
F. L. BAKEWELL CA. 5555
JAMIESON, 3855; 5 rooms; gas furnace; $95; adults.
F. L. BAKEWELL CA. 5555
LINDENWOOD PL., 6470; large room and kitchenette; strictly modern; stove and refrigerator furnished; employed couple only; $65; 1 year lease. VO. 3-0800.
LORAN, 6201A; St. Louis Hills; new 2-family of 5 rooms each; will decorate to suit; $145 per month; adults without pets only considered.
GUS A. WEISS, Realtors FL. 9585
TOENGES, 4303; modern 4-room efficiency; newly decorated, 1-bedroom, automatic gas heat, garage; busses, schools, churches, stores nearby. Lease $85. No pets. HU. 6475.
4-ROOM suite, 1 bedroom, refrigerator, stove; employed adults preferred; $65.
HUGHES RLTY. CO. VE. 2-3110
3 ROOMS, toilet, bath, hot water and heat furnished; $75 per month. HI. 2217.

WEST
AUDUBON PARK
108 acres of modern living.
$75.25 UP
Bus through development. No pets.
OPEN DAILY 8:30 TO 5 P.M.
SAT TO 4 P.M. SUN. 12 TO 4
1401 Thrush, Brentwood. RE. 3181

CANTERBURY GARDENS
Country Living—City Convenience.
1-2-3 Bedrooms—Spacious Closets.
Playgrounds for Children.
809 Longacre office Delmar at McKnight; model Apt. 891-C Longacre. Daily 8:30-5, Saturday 9-5, Sunday 1-5. WY. 1-5648.

GREYSTONE APARTMENTS
West wing, 7 rooms, 2 baths, maid's room and bath, heat, hot water, gas, refrigerator, stove, garage, car service, elevator; newly decorated. NE. 8778 or FO. 0692.
HARLAN COURT APARTMENTS
4-room efficiency; stove, refrigerator, venetian blinds, utilities, elevator; newly decorated; 1 or 2 adults; $95. FO. 3357 or FO. 0692
BARTMER, 6133; efficiency combination living, bedroom, kitchen, bath; adults only. CA. 1050.
CABANNE, 5818; 2d floor, lovely full 2-room apartment; stove, refrigerator and utilities furnished. $75 month. CH. 5906.
CATES, 60xx; 2 rooms, utilities; employed couple, $60. PA. 2938.
CLEMENS, 5701; beautiful 3-room apartment; $85.00; adults. See Miss Tesson, FL. 1763.
DELMAR, 4600-14; 3-, 4-, and 6-room apartments; new tile baths, hardwood floors, heat, gas, janitor service; parking space; laundry facilities; $85 to $110 per month. See janitor in rear.
DELMAR, 6347; modern 3-bedroom apartment; living room, dining room, garage, stove, refrigerator; $150. DE. 1447.
ENRIGHT, 5885; efficiency apartment, kitchenette, bedroom-living room combination; maid service, linens. Gibson Hotel. PA. 2553.
ENRIGHT, 56xx; 3-room efficiency, utilities furnished, $65.
RABUSHKA Realtors MA. 6808
FOREST PARK, 4497; 3 rooms; couple only; $65. JE. 4083.
KENSINGTON, 5145; 1-room efficiency; $5 week.
4526 LACLEDE—APARTMENT
3 ROOMS. OPEN. CE 9936
LINDELL, 729; 4 rooms, no children; elderly couple preferred. FR. 0880.
MAPLE, 5512; 2 unfurnished rooms, private bath; heat furnished.
PERSHING, 5345; 3-room unit with private tile bath, heat, utilities, stove, refrigerator; VERY attractive. Call HU. 2830.
PERSHING, 5586; lovely 2-room apartment; private bath.
RAPP, 4137A; 2 rooms, oil heat, $12.50 weekly; apply 6129 Wells.
SOUTHWOOD, 6343; 3rd floor, south; modern 4 rooms, newly decorated throughout; basement garage; $115 per month; lease. CE. 1395.
SOUTHWOOD, 62xx; 4 full rooms; venetian blinds; 2 large closets; $95. Box E-339, Post-Dis.
UNION, 1155 N., Apt. 205; 3-room efficiency; modern kitchen and bath; gas heat and hot water; janitor service included; $67.50. CE. 1395.
WASHINGTON, 4114; 3 rooms, 2nd floor, utilities, parking, janitor, $65. JE. 0978.
WASHINGTON, 5138; 3 rooms, bath, utilities, adults.
WATERMAN, 5200; 3 rooms, bath; all utilities furnished; apply 427 Lake.
WEST, 57xx; 5 rooms; heat; $75. Box E-58, Post-Dispatch.
4 ROOMS, private bath; janitor service and heat furnished; adults; $20 week. Fireside 6774.
BEAUTIFUL 3-room apartment, private bath, employed couple. FO. 2797.
BEAUTIFULLY decorated, well located, 4 and 5 room apartments, $125 to $150. CA. 1061.
THREE rooms, utilities furnished. Call RO 7448 between 9-3.
4 ROOMS; private bath; modern; adults; 5072 Enright. FO 0059.
3 ROOMS; bath, gas, electric, heat furnished; $65. FO. 0455.

SUBURBAN
NORTH AND SOUTH RD., 1163; modern 3 rooms, bath, garage, $90.

APARTMENTS—FURNISHED 112

EVERY ROOM EQUIPPED WITH
17" PHILCO TV
1954 MODELS
3 WONDERFUL LOCATIONS
KINGSWAY HOTEL
KINGSHIGHWAY and WEST PINE
HAMILTON WILSHIRE
HAMILTON AND MAPLE
MAJESTIC HOTEL
11TH AND PINE
ROOMS, APTS., SUITES
BY DAY, WEEK OR MONTH
FROM $14 WEEKLY UP

NORTH
BENTON, 2132; light housekeeping; no children or pets.
DODIER, 3214A; furnished apartment; couple only.
HEBERT, 3331; large furnished apartment, 3d floor; good transportation; near shopping; suitable for 2 to 4 working girls or adults.
HOWARD, 2319; 3 large rooms; private bath and entrance.
HOWARD, 2238A; 3 rooms, bath; hot water; adults; open; $50.
ST. LOUIS, 1944A; two 2-room furnished apartments with bath; adults only; $12 per week. Call before 6 p.m. GA. 8955.
ST. LOUIS, 2343; 3 rooms, utilities; will sell furniture. CH. 3320.
TWENTY-SECOND, 3009 N.; 2 rooms, all utilities furnished. Louis C. Lochmoeller FL. 6511
UNION, 1380; one 2-room apartment, third floor.
3 ROOMS, private entrance and bath; gas heat; adults. 2520A N. Spring. Call AT 0783M.

NORTHWEST
ASHLAND, 4603; 2 housekeeping; private entrance; automatic washer; employed couple.
EASTON, 5359; 2 furnished rooms, employed couple. FO. 5897.
HUNTSVILLE, 6115; 3-room efficiency; private bath, entrance; adults; $22 week. GO. 6092.
KINGSHIGHWAY, 1244 N.; 3 rooms; washer, gas dryer. RO. 3216
LEXINGTON, 4843; 3 lovely rooms, employed couple; private bath.
NATURAL BRIDGE, 6405; 3 large rooms, adults, employed; CO. 6964
SEMPLE, 1511; clean, light housekeeping rooms; rent reduced.
TEMPLE, 1379; 2 lovely rooms, all conveniences; couple; open 10-3.
2 2-ROOM apartments, completely furnished. GO. 4884.
4-ROOM efficiency, furnished; employed couple; busses. UP 7-2117.
3 ROOMS, private bath, gas heat; couple only. CA. 8191.
3 ROOMS; exceptionally nice; employed couple. CO. 7195.

SOUTH
ALLEN, 1615; 2 furnished rooms and toilet; newly decorated; private entrance; $10 week.
ALLEN, 1704; 3 furnished rooms; $15 week. LA. 2699.
BROADWAY, 3465 S.; 3-room apartment, beautifully furnished, private bath, refrigerator, $25 week.

APARTMENTS—FURNISHED 112

SOUTH
BOTANICAL, 3843; 3 rooms; private entrance; adults.
BROADWAY, 1305 S.; furnished apartment; clean; reasonable.
CASTLEMAN, 4261; 3 rooms, private bath; OPA ceiling; couple.
CASTLEMAN, 3923; 1-room efficiency, 2 girls preferred.
CHIPPEWA, 2214; 3-room apartment; children accepted.
CLEVELAND, 4215; attractive 2 rooms, oil heat, employed couple.
DE TONTY, 4223A; 3 rooms; clean, modern, conveniences, adults.
DOLMAN, 1302; 2-room apartment; children welcome.
EADS, 3001; large 2-room furnished; infant welcome. PR 4064.
GRAND, 5401A S.; 3 rooms completely furnished; references; $135. HU. 5913, LO. 3179.
GRAVOIS, 2020A; 2 rooms, sink, bath; $30 month; adults.
HALLIDAY, 3514; Arsenal-Grand area; warm apartment; 2 ladies; share bath, laundry. VO. 3-1296.
HALLIDAY, 3421; 2 furnished rooms; employed couple; gas heat.
HARTFORD, 3851; 1-room efficiency; employed; convenient; after 6 p.m.
LAFAYETTE, 2701A; nice furnished efficiency; adults; see Mgr.
LAFAYETTE, 2738; 2-room apartment; also sleeping room.
LOUGHBOROUGH, 601; modern 4-room efficiency; de luxe; utilities; adults. UL. 2-8759. Mrs. Duein.
MAGNOLIA, 3806; kitchen, bedroom, bath, sunroom, utilities; $18
MICHIGAN, 6623; 2 modern efficiency; reasonable; adults.
OSAGE, 3604; 3 furnished rooms; kitchen and bedroom; adults.
PARK, 3310; 2 front rooms; gas heat, hot water, refrigerator; adults only; MO. 1353 after 7 p.m. or any time SUNDAY.
PARK, 3130; new furniture; car line; adults. St. 8623.
PENNSYLVANIA, 3329; 2 rooms, employed adults; near Cherokee.
PESTALOZZI, 3405A; lovely large, new furniture. VI. 2-5413.
RUSSELL, 4048A; lovely 2 rooms, private bath, gas heat; couple.
ST. VINCENT, 3921; beautiful 3-room furnished apartment; adults; $15 week; open. MO. 6878.
SHENANDOAH, 3129; lovely 2 rooms, 1st floor, private entrance. Adults.
SHENANDOAH, 3834; 2 large rooms, 2d floor couple, $12.
SHENANDOAH, 3834; 2 rooms and kitchenette; employed couple.
SIDNEY, 3525; 3-room apartment, couple, or 2 girls, busses.
TEXAS, 3257; living room, bedroom, kitchen; gas heat, hot water, laundry; 2 or 3 employed adults. PR 0325.
VIRGINIA, 2347; 2-room apartment, front; adults.
3-ROOM apartment; new refrigerator; private entrance; $15 week. GR. 6703.
3 ROOMS, newly furnished; tile bath, tile kitchen; $30 week. LA. 6117.
3-ROOM apartment, utilities furnished; near bus lines. MO. 1942.
NICELY furnished; $8.50 week. 2726 Lafayette.
TWO bedrooms, 5-room efficiency; private entrance; adults. St. 0012.
NEATLY furnished 2-room apartment; couple employed. GR 5795.
APARTMENTS with kitchen privileges; working girls. PR. 3879.
2-ROOM basement apartment, private; employed couple. PR. 8182.
EFFICIENCY apartment, adults. LO. 2121; PR. 1966.
2-ROOM apartment, private bath and entrance. MO. 9689.

SOUTHWEST
BLUE HAVEN MOTEL
10000 Highway 66 (City route Chippewa); 1-2 room; kitchenette; weekly rates; playground; school bus.
ARCO, 4235; 3-room apartment; private entrance. LU. 9810.
FLORA, 7420; 4 rooms, tile bath; $125; adults. St. 5384 after 5.
TAMM, 1539; 2 rooms and kitchenette; redecorated.
WATSON RD., 3907; new 3 rooms and private bath; couples only.
2½-ROOM furnished apartment, private bath; front entrance; employed couple. MI. 2930.
ROOMS; 3, private bath, utilities furnished; $25 week. MI. 1495.
COUPLE; everything furnished; $14 week; call after 5 p.m. PR. 7067.
FURNISHED 3-room apartment, 2-3 adults; bus line. JE. 6261.
BEDROOM, kitchen efficiency, bus line; adults. FL. 7065.

WEST
APARTMENTS
ALSO HOTEL ROOMS
Daily, Weekly, Monthly Rates
For 2 to 5 persons; completely furnished; optional hotel service; telephone switchboard; children welcome; children's playground; free parking; fireproof building.
AAA APPROVED
GEO. WASHINGTON
HOTEL APARTMENTS, RO. 6300
KINGSHIGHWAY & WASHINGTON

CONGRESS WEST
Apartment hotel; now fully complete and newly equipped, furnished and unfurnished efficiency apartments; weekly, monthly or lease; coffee shop and garage. 5316 Pershing. FO. 7844.

APARTMENTS
4-room efficiency; $30 week; linens and utilities furnished.
THE MARSHALL, 4011 Delmar

APARTMENTS AVAILABLE
4300 Maryland; 2-room efficiency; utilities; $13, $15. VO. 3-6650.

APARTMENT
2-room efficiency; utilities; 1 or 2 adults; $75. FO. 5342. FO. 0692.

1 WEEK FREE RENT
3-4 business girls. CA 8803.
FURNISHED EFFICIENCY
4922 WASHINGTON
AMHERST, 1248; spacious 3 rooms, all or partially furnished; heated; adults. Call after 7 p.m. PA.6571.
ARLINGTON, 1377; 3 rooms, semi-private bath; 1 or 2 children.
BARTMER, 5843; furnished efficiency apartment; private bath; adults.
BARTMER, 6033, 3 furnished rooms, prefer adults. DE. 9421.
331 N. BOYLE
1-room efficiency.
CABANNE, 5xxx; 1 room and kitchenette; near transportation; neat; ladies. FO. 6981.
CABANNE, 55xx; furnished 4-room efficiency. RO 7800.
CABANNE, 5887; nice 3-room apartment, employed couple.
CABANNE, 5415; 2 large rooms; electric range.
CABANNE, 5564; bedroom, kitchen, employed adults; $18.
CATES, 57xx; in apartment building; 1st floor; clean 4-room efficiency; 2 beds, private bath; gas heat; working girls or men. CA. 3732.
CLARA, 1203A; kitchen, bedroom; private bath; bus. CA. 3046.
CLEMENS, 5811, 2 rooms, furnished or unfurnished; employed.

4442 DELMAR
2 rooms, private bath, nicely furnished; $15 week; 1-room efficiency, $8 week; automatic washer.
DELMAR, 5032; 2 lovely rooms, private bath; gas heat; adults.
DELMAR, 5070A; efficiency, private kitchen, bath, utilities.
DELMAR, 4806; 2 rooms; private bath; utilities. RO. 6446.
ENRIGHT, 5234A; 2 rooms with utilities; child welcomed.
FOREST PARK, 4468; 3 rooms and bath; adults. NE. 9575.
HAMILTON, 1232; employed couple. Clean, 2 room studio apartment. Private entrance.
KINGSBURY, 6018; 2-room efficiency, clean, convenient, rent reasonable.
LAKE, 420; redecorated, 1-room efficiency; share bath, adults, $13. RO. 2713.
LACLEDE, 4459; 3 rooms, furnished, modern; employed couple only.

4118 McPHERSON
2 and 3 room apartments, private baths, newly furnished and decorated, Bendix washers; free parking; couple or girls.
McPHERSON, 4950; 2 lovely rooms; full kitchen; reasonable.
McPHERSON, 4925; 2 rooms, private bath; 3rd floor. FO. 8695.
MAPLE, 5452; 2 rooms, private bath, nicely furnished. FO. 1802.
MAPLE, 5074—2 large rooms and dressing rooms. FO. 6626.
MAPLE, 5637;
nice 2-room apartment.
MAPLE, 5053; 3-room cottage; bath; adults.
MARYLAND, 4307; 1st floor, 1 and 2-room apartments.
OLIVE, 3764; 3 rooms, bath; adults; newly decorated.
PAGE, 6325; 3-room apartment and bath; all conveniences; no children. DE. 9948.
PAGE, 5276; 2 or 3 rooms, nice, adults only. FO. 6432.
PERSHING, 5385; 5 rooms; nicely furnished; 1st floor. FR. 0281.
PERSHING, 5576; lovely 5-room apartment; 3-4 adults.
PLYMOUTH, 53; low mileage; entering service; 1 owner. FI. 1045.
RIDGE, 5211; 2-room furnished apartment, 1st floor.
SCHOFIELD, 6751; 2 rooms, private bath and entrance; employed adults. DE. 1401.
SEMPLE, 1386; 2-bedroom apartment, suitable for 2 couples, or would divide; washing facilities.
SEMPLE, 1511; nice clean light housekeeping room, rent reduced.
SHAWMUT, 1206; 2nd, 3rd floor apartments; baby welcome; $12 up.
TEMPLE PL., 1309; modern 2 rooms, couple; automatic washer.
UNION, 1380; 2-room apartment, adults; call after 4:30 weekdays.
VERNON, 5715; 2 or 3 rooms, private bath, laundry facilities. St. 4104; adults only.
VERNON, 5132; bedroom, kitchen, first floor, phone, laundry; adults.
WABADA, 5938; 2 very clean rooms; 1 child welcome $60 month
WATERMAN, 5542; 2 lovely rooms for 2 employed.
WATERMAN, 5263; 3 rooms; girls only. FO. 5327.
WATERMAN, 5543; 2 lovely rooms; private bath; 2 employed.
WELLS, 5134; 2 rooms, kitchen, bath. FR. 3082.

APARTMENTS—FURNISHED 112

WEST
WESTMINSTER, 4356; 3 rooms; refined home, new kitchen.
WESTMINSTER, 5949; 3 rooms, private bath; child welcome.
WESTMINSTER, 5743; 3 rooms, first floor; lady. VO 3-1988.
WEST PINE, 4132; lovely 2 rooms, good heat, private bath; adults.
NICELY furnished bedroom apartment; private bath; no children, no pets. $22 week. FO 6886.
REMODELED 1st, bedroom, kitchen; gas heat; $8, $9, $12. RO 2844.
3-ROOM apartment, furnished, newly decorated; 64xx west; utilities furnished; $125. VO. 3-2062.
2-ROOM apartments; employed couple. GO. 4884.
EFFICIENCY; utilities included; $47; buy furniture cheap. LU. 4971
APARTMENT building; 3 rooms, newly furnished; bus. VO. 3-2263
2 ROOMS, fully furnished, kitchen and bedroom. FO. 6157.
3-ROOM apartment, completely furnished. MU. 1158.
BEAUTIFUL 3-room efficiency; employed couple. DE. 6119.
TWO rooms; no drinking; child welcome; garage. CA 2190.

SUBURBAN
ADA, 3847; 2-room efficiency; adults only. EV. 7384.
KIRKWOOD, 3 modern rooms, 2d fl., all utilities. TA. 2-4452

FLATS FOR RENT—UNFURN. 113

FOR vacancies, check with Home Rental Service, 3613 Hebert, 9:30 to 5; Saturday, 12 to 5.

NORTHWEST
LABADIE, 4517; 3 rooms, 2nd floor, newly decorated.
RIDGE, 6221A; 4 unfurnished rooms; children accepted.

SOUTH
ITASKA, 3516; 3 large rooms, bath, gas heat, venetian blinds, garage if desired; 2 or 3 adults. HU 4723
KEOKUK, 3844A; beautiful 3-room apartment flat, $65; adults; open. FL. 1783.
SHENANDOAH, 2615A; 5½ rooms; reasonable; must buy furniture; leaving city; accept children; terms.
5-ROOM MODERN FLAT; adults only; to buyer of furniture, $250; rent $40. Box E-57, Post-Dispatch.
3 ROOMS, bath, utilities furnished; adults. St. 7328.

SOUTHWEST
JAMIESON, 3850A; 4 rooms; gas furnace; $88.
LORAN, 6253; 5 rooms, rathskeller, garage; $135. SW. 3900.
MITCHELL, 7021; 5 rooms and bath, automatic heat; small child.

WEST
CLARENDON, 1013A; 4 rooms, utilities, hardwood floors; adults. Open. RO. 1700.
ETZEL, 6017; 5 and sunroom; no children or pets.
1362A GOODFELLOW
5 rooms, completely furnished, $85.
MULLIN-WALTERS REALTY CO.
HODIAMONT, 1300A; 6 rooms, $75
WEINHAUS RLTY. CH. 2100
5 ROOMS, modern, 2nd floor, vacant Dec. 10; $65; adults; references; box E-279, Post-Dispatch.

FLATS FOR RENT—FURNISH. 114

BAILEY, 3007; 3 rooms, toilet, bath $19.50 weekly. OL. 4833.
EDGEWOOD, 4200; 4 rooms, sunporch; $75; 1 child. MU. 6469.
JEFFERSON, 2227 S.; 3 rooms, toilet; $50; adults.
RUSSELL, 4151; 3-room; heat, utilities, $60; adults.
VON PHUL, 3212; 3 furnished rooms, nice; adults only. MA 5733
THREE remodeled, redecorated furnished rooms; hot water, toilet; privacy; adults only. 1442A N. Eleventh st.
4 ROOMS, bath, first floor; private; adults. GO. 9919.

HOUSES FOR RENT—UNFURN. 115

SOUTHWEST
SOUTHLAND, 6803; new duplex at corner LOUGHBOROUGH; 2 big bedrooms; gas heat, full basement; will decorate; $125.
DOLAN CO.
HI. 2610 Realtors 6401 Manchester
See Dolan's Photo Listings Today
DUPLEX bungalow; Brannon and Oleatha; 5-room efficiency; tile kitchen and bath; separate basement; real fireplace; garage; gas heat; available Jan. 1; $110; adults. PR. 8500.

WEST
4 ROOMS, bath, modern duplex $60, no children or pets, employed couple preferred. MI. 0768.
4-BEDROOM house; 2 baths; gas heat; large yard; $120. FO. 8084.

SUBURBAN
FOR LEASE; one 6-room house and one 3-room cottage. Walnut 2839

HOUSES FOR RENT—FURN. 116

NEW; vacant; 5 room modern house, complete; 2 acres; 40 miles out Highway 30; phone St. Clair 331 R4 or write Mr. Friend, Luebbering, Mo.
2-ROOM furnished house, available to couple with 1 child. St. 0391.

SUBURBAN PROP.—UNFURN. 117

A BEAUTIFUL new home, on 1½ acres, 30-minutes south on 61; 2 bedrooms, hardwood floors, gas heat; will lease to refined responsible people; no pets; $125 month; references required. Hobart 7-3366.
LOOKING for a house or apartment? Save time and expense. Check with the Home Rental Service, 3613 Hebert, 9:30 to 5; Saturday, 12 to 5.
5-ROOM flat; 2nd floor; partly furnished or unfurnished; $100. Richmond Heights. HI 9152.
4-ROOM house; Cedar Hill, Mo.; open Sunday; adults; call MU. 3994.
ST. CHARLES ROCK RD. 7815; 4-room apartment unfurnished.

WEST
NORTH HANLEY RD., 2419; new full 5 rooms, gas heat. $125 month; references required. WI. 7900.

AFFTON
NEW DUPLEX; 6629 Weber rd.; 4-room modern; gas heat; garage; adults; available Dec. 24; rent, $90. Call HU. 0571.

BRENTWOOD
WHITE, 8728; 5-room brick; garage; stoker; $125, lease. RE 0187.

CLAYTON
PERSHING, 7216; apartment D; beautiful building; 4 large rooms; garage; $125. Open. TE. 4-6679.
SAN BONITA, 6612, apartment; 4 rooms, sunroom, bath, heat, hot water furnished.
JUDGE, REALTOR. PA. 8140.
WELLINGTON WAY, 7547; large 2-bedroom apartment second floor; luxurious clean Moorlands building; heat, summer air-conditioning, etc., included, $215. PA. 8711.
6 ROOMS; 2nd floor, dining room, 2 bedrooms, transportation to door; adults only. CA. 4187.

FERGUSON
BUNGALOWS for rent; near Airport.
PFITZINGER RLTY. CO.
931 Airport Rd. VI 7-2800
3 BEDROOM, modern, on bus line, garage; $125. Atwater 0960-J.

LEMAY
BEAUTIFUL 6-room home, 1 acre. Cliff Cave rd. MO. 5363 after 3 UL 2-8579.

MAPLEWOOD
ZEPHYR, 7442; 5-room house. Apply 2711 Sutton; open Sunday.
ENGLISH HOME; 8 rooms, 3 bedrooms; all modern conveniences. Call TE 3-6256.

OVERLAND
DUPLEX, 4-room efficiency; modern; excellent condition; garage; vacant Saturday. Adults only. 2411 Ackerman.

ST. ANN'S
ST. ANN'S, 3-bedroom brick, rent $150.
ED SHAUGHNESSY, WI. 0798.
5-ROOM HOUSE; 3 bedrooms; in St. Ann's; $125 month. Atwater 3030R.

UNIVERSITY CITY
DARTMOUTH, 7277; new 5 rooms; block from school; $135. DE.4690
FORSYTH, 7120; 3-room apartment, living room, bedroom, kitchenette, tile bath, gas stove and refrigerator furnished; ideal for couple. DE. 4993.
LELAND, just off Delmar apartment 5 rooms, beautifully decorated throughout, rent $90 month, 1st fl. Box E-405, Post-Dispatch.
3-ROOM modern apartment; fireplace, large porch, garage; $90. WY. 1132.
1 ROOM modern cottage, unfurnished. VO. 3-1443.

WEBSTER GROVES
COTTAGE, 3 rooms, bath, attic; gas heat; convenient to bus; quiet middle-aged couple, no children or pets; references. Tulane 4-1300.
2 UNFURNISHED rooms, utilities furnished. RE. 8185.

SUBURBAN—FURNISHED 118

THIRD AND EDWARDS, St. Charles, Mo.; 4-room house, with bath, completely furnished; edge of city limits. Call St. Charles 1795W between 6-7 p.m.
ENGEL LANE, 94xx, 1 block south Olive St. rd., new 5 rooms, completely furnished, TV, oil heat; adults; to April 1; $150 month. PA. 9157.
COTTAGE, 4 rooms and bath; completely furnished. Wabash 1162.
3 LARGE rooms, private bath, entrance, $15 week. VI 2-8784.

FOR RENT FOR COLORED 119

Beautiful Enright Court
Has available efficiency apartments; newly decorated; private bath; gas stove, all utilities furnished; $47.50 per month. Inspect Apt. 20, 4115 Enright; adults only. GR. 1395 or LU. 1636. (*)
LACLEDE, 3900; 2 rooms Frigidaire; adults; steam heat. (*)
WASHINGTON, 4121; 3 unfurnished rooms; private bath; $57.50; heat furnished; adults; open 6 to 8. (*)
2 ROOMS unfurnished; apartment; private bath and kitchen; employed couple. RO. 5873 after 1. (*)
TWO unfurnished rooms; all utilities. FO. 1510. (*)
NEATLY furnished 3-room apartment; adults. GO. 0703. (*)

BUSINESS AND INDUSTRIAL PROPERTY FOR RENT 120

CENTRAL

204 N. EIGHTH
5-story and basement building; for sale or lease; available Jan. 1. ST. LOUIS UNION TRUST CO. CE. 9300, Station 535.

HEART OF DOWNTOWN
515 N. 7th (above Katz Drug); 2 or 3-room suites now available. GA. 6700, CH. 3268.

FOR LEASE: good location for small auto repair shop; 12th and Calhoun. NE. 0284.

TRUCK TERMINAL: 15 loading doors; in downtown area; has second floor office space. Available Feb. 1. KRELL REALTORS, Sidney 5112

TWO adjoining stores; ideal location for pawn shop, credit clothing and furniture store; next to show, at 1612-14 Franklin.

FOR RENT or lease; well arranged offices; parking space available. 915A N. Seventh. CH 6336.

MANUFACTURING or shop space with offices, up to 4000 sq. ft.; 16xx Locust. CE. 5503.

NORTH

JEFFERSON, 1705 N.; spacious store, inside plumbing, 5 large rooms and bath 2nd floor; $85. EISENBERG REALTORS CH. 7372

SOUTH

BROADWAY, 3584 S.; suitable for radio, beauty shop or restaurant; or ?. Living rooms. MA. 1856.

BROADWAY, 1305 S.; store; heat furnished; suitable for any business; $75.

JEFFERSON, 3532 S.; 3 rooms, available Dec. 15; suitable for doctor or dentist; heat furnished. BALLARD, GR. 2400.

LARGE STORE, 1959 Arsenal; good location; business or living quarters for large family.

SOUTHWEST

DOCTORS, ATTENTION
6430A Hampton, 5-room suite, especially equipped for 1 or more dentists. HUGHES RLTY CO. VE. 2-2110.

WEST

NO SHOE repair shop for blocks; large store, 1164 Hodiamont.

EASTON, 5767; large store, suitable for confectionery.

KINGSHIGHWAY & GATES
Filling station at southwest corner; will consider some other use. Call St. Louis Union Trust Co., CE. 9300, Station 535.

LINDELL, 7353; store available Dec. 23 (occupied as beauty salon for past 15 years). PA. 5800.

UNION, 1145; ideal for any business; heat and hot water furnished; low rent. CE. 1393.

SUBURBAN

TWO-STORY brick building, 41x140, in the heart of Maplewood business district, oil water heat, 8-car garage; parking for 20 or 30 cars, adjoining building, parking lot 50x125 included; for sale or lease by owner. Box Z-35, Post-Dispatch.

OFFICE SPACE 121

1026A MARKET
Wonderful location; adjacent to city, state and federal buildings; entire 2nd floor; approximately 4500 square feet; heat and water furnished; convenient auto parking; $200 per month. Phone Mr. Green, OL. 3583.

PHYSICIANS ATTENTION
New medical building, air conditioned offices; free parking. RE. 7470.

1,560 SQ. FT., second floor location, Broadview Hotel; 10 minutes downtown St. Louis; East Side. Call BR. 2493 week days between 8 and 4:30.

DESK space, modern air-conditioned office in Clayton; use of office equipment; 1 to 4 desks available. DE. 6792.

DESK SPACE; new office; ground floor; good location; plenty of parking. Apply 3952 St. Charles Rock rd. for particulars.

1 OR 6 OFFICES; heat; parking; doctors, lawyers and small business (central); $15. FO. 6384 or GR. 4742.

DOCTOR'S office, rent, or buy building; with or without equipment. No Grand N. PA. 6850.

PRIVATE OFFICE: Clayton-Forsyth building. Room 106. PA. 6696, HI 6651.

FINNEY at Whittier; second floor; gas heat, modern; 2000 sq. ft.; FR. 8424.

HEART OF CLAYTON
New office building now leasing, occupancy Dec. 15. VO. 3-6262.

NATURAL BRIDGE, 6231; offices; heat; parking space. GO. 8136.

SEVENTH, 119 N.; rooms or suites; $40 up. KAMP, CH. 8342.

DESK, office or shop space. CE. 8804.

LOUDERMAN BLDG.; choice space available. 317 N. 11th. MA. 0052.

WANTED TO RENT 125

NAVAL OFFICER
And family desire 3-bedroom house unfurnished; prefer 2 baths; Clayton, Ferguson or Florissant preferred; garage; fenced yard; rathskeller preferred; will sign 1 or 2-year lease; call TE. 3-8900, Ext. 254, ask for Lt. Commander Jorda or leave message.

ATTENTION LANDLORDS
The perfect service for you. No charge. Eliminate the bother of having to screen several hundred prospective tenants by calling the Home Rental Service for the type of tenants you want. OL. 4407. 9:30-5; Saturday 12-5. Home Rental Service, 3613 Hebert.

SUPERVISOR
Wife and infant desire 4-5 room flat or apartment unfurnished, west or southwest; bank and personal references. GA. 3687 or GO. 9726 after 6:30.

GIVE A KID A BREAK
6-year-old girl; grandma, mommy need 4-5 unfurnished. MU 1261.

A & P EXECUTIVE
Desires 2-bedroom, flat or house unfurnished; south or southwest. Call Mr. Knobs, SI. 2220, 9-4 p.m. Monday through Friday.

ADULTS (3); 4-5 unfurnished or furnished; south; present tenant 9 years. LA. 9621.

ADULT FAMILY (3); 4-5 unfurnished rooms; south. SW. 9006 eves.

ADULTS, 3 unfurnished rooms, by Dec. 26; no pets; good reference. LA 4558 after 6 p.m.

ADULTS (2); 3-4 rooms; will decorate. FL 9165, Sat. or Sun.

APPROXIMATELY 3000 sq. ft. of light industrial space wanted; preferably west. GR. 1277.

COUPLE, 1 child; 4 unfurnished rooms; call Twinbrook 2-7244 after 6:30.

COUPLE, 3 children, desperately need 4-5 rooms unfurnished, first floor. JE. 0261.

COUPLE, small child, 3-4 room unfurnished; to $55. EV. 5586.

COUPLE and high school boy; 3-5 rooms, unfurnished. FO. 8389.

COUPLE, 1 small boy; 3 or 4 rooms; up to $50 rent. LO. 4286.

COUPLE with infant; 3-4 unfurnished rooms. MO. 9546.

DESPERATE, veteran, wife, child 18 months; 3-4 unfurnished house, flat; south or southwest. HI 8363.

EMPLOYED couple need 3 to 4 unfurnished rooms and bath; no children or pets; will decorate. LA. 5621, after 6 p.m.

EMPLOYED couple, 3-room flat, apartment, unfurnished; preferably northwest. RO. 5610, HU. 8493

EMPLOYED couple, 3-5 rooms, unfurnished to $65, south preferred. LO. 6877.

FURNISHED 4-room house; garage; basement; yard; working couple; dog. Belleville 1350, L. T.

FURNISHED house wanted in St. Louis Hills; 2 adults. FL. 1754.

HOUSE or apartment, furnished or unfurnished in Kingsbury pl. or vicinity, will consider winter rental. FO 5689.

MOTHER and adult son, both employed, after 27 years have just sold home, need unfurnished 3-bedroom apartment; west St. Louis; references. FO. 0355; after 6 p.m., MU. 8291.

MOTHER and employed son, 3 rooms, bath, 1st floor. MA. 7121.

NEWLY-MARRIED couple, both employed, 3 or 4-room apartment or flat available by Jan. 1. PR. 1756.

REFINED professional woman; no drinking or smoking; 3-4 unfurnished apartment, flat modern, automatic heat. GR. 3025.

RESPONSIBLE couple; 1 child; 2 years; desire 4 unfurnished rooms; prefer south. FL. 6686.

VETERAN NEEDS 3 or 4 rooms, unfurnished; 3 children, school age; up to $60. References. OL. 6358.

3-5 ROOMS; gas heat; 3 adults. UN. 7-9495.

5 ROOMS, unfurnished, with bath. MA. 1343.

BUSINESS PROPERTY WANTED TO RENT 126

[illegible] BUILDING on main thoroughfare; city or county; 2000 feet or more floor space needed with loading facilities. JE. 6222.

HOUSE or building suitable for rooming house; will do my own repairs and decorating. LU. 4040.

RESORTS WANTED 128

URGENTLY need 2, 3, 4, 5 or 6 room club or home in St. Louis or Jefferson county; we have buyers waiting. Call Mr. Hughart, ST. 1394

DEEDS OF TRUST FOR SALE 140

FIRST DEEDS, $3500 to $14,000, 5% to 6% interest; excellent security; some new construction St. Louis and county. VI. 2-5963.
McGraw Realtors FL. 6128

WELL SECURED
6% 1st deeds of trust; any amount; papers ready; no charge for collection of notes or servicing loans. REAL ESTATE LOAN & INV. CO. 3719 Jennings rd. GO. 3000

CHOICE first deeds of trust. See our list. $500, $1500, $1800, $1750, $2000, $2200, $3000, $4000, $5000 and $7500 upward to $20,000; 5% and 6%. No charge for collection of notes or servicing loans. Loan agents for 49 years. DITTMEIER, 706 Chestnut. CH. 9114.

FIRST DEED OF TRUST: $3000-$4000; 3 years, 6%, with payoffs. H. FEIGENBAUM CO. CE. 6872

FOR First Deeds of Trust, call WITTHAUS CO., GR. 8615

SUBURBAN PROP. FOR SALE 145

FERGUSON

32 NEW HOMES
2 BEDROOMS
OPEN DAILY TO 8 P.M.
$1900 Down
Full concrete basement, hardwood floors throughout; Youngstown kitchen; tiled kitchen and bath; gas forced hot air heat; venetian blinds throughout; storm doors; screens; insulated throughout; exhaust fan; casement windows; large closets in all rooms; FHA prior approved; just one block from Public Service; some available for immediate possession; located in Westdale subdivision, east off New Florissant rd. on ELKAN ave. in Ferguson; developed by
THE JAMES L. SCOTT CORP.
ST. 2122

DEEDS OF TRUST WANTED 141

I BUY 2nd OR 1st DEEDS
Preston Bank PA. 6278 Eve. DE. 6951

WILL MAKE or buy second deeds of trust on white or colored property. CH. 1253.

LOANS ON REAL ESTATE 142

LOANS
5% UP TO 20 YEARS
GERSHMAN
114 GAY AV. DE. 9300

MONEY MONEY MONEY
WE FINANCE
ANY PLACE
GILPIN CO.
CALL ST. 3200 NOW
6613 S. KINGSHIGHWAY
MONEY MONEY MONEY

5% MONEY AVAILABLE
For secured loans, finance or refinance, get our quick answer.
RESULTS, INC. ST. 1394

"SEE US"—BRINKOP—MONEY
Any amount; low rates; pay-off privileges; quick action; also building loans.
CHRISTIAN BRINKOP R.E. CO. 3621 S. Grand LA. 3040

SEE US FIRST
Mortgage loans, all types; quick action; good terms.
SHAW, BRICHLER & COLEMAN 8001 Maryland PA. 1922

AVAILABLE $$$ FOR 2ND DEEDS
Roos-Esslinger & Co.
705 Chestnut MA. 2967

LOW COST HOME LOANS
Quick service. KORTE, MA. 4258

4½% INTEREST
On choice improved real estate; we also make construction loans.
JOSEPH A. GOEKE & CO. LO. 7117

AMPLE funds available; 1st and 2nd deeds of trust; 3 to 15 years. MANDEL HAFFNER, INC. 6221 Easton GO. 1250

PLENTY of money to loan on city and county property; any plan. WM. W. BROWN, CU. 0498

WANT to finance or refinance your home, then call NORMAN A. GEORGE SW. 6333

FOR ALL REAL ESTATE LOANS FRANK H. BROWN R.E. ST. 0100

MONEY to loan on good deeds of trust. FL. 3344.

MONEY to loan on real estate. DOUGHERTY Realtors. FO. 5334.

MONEY TO LOAN; current rates. B. A. THOMPSON PA. 0141

MONEY WANTED 143

CURRENT DIVIDEND
3½%
INSURED UP TO $10,000
MAIL IT
NORTHWESTERN
SAVINGS & LOAN ASS'N
5508 Nat. Bridge MU. 7370

PRIVATE money wanted; $21,000, 5% interest, commission; brick building, 5 years old, corner Dade and Graf, Ferguson; 1 store, 4 apartments; monthly rent $460; excellent security. John B. Dale, I.D.S., CU. 0297.

REAL ESTATE SERVICE 144

CALL
FOR SALES APPRAISAL
WILL LIST or MAKE CASH OFFER
JOS. C. RENGEL LA. 9543

LET US SELL YOUR PROPERTY
Our Newcomer's plan gets results; call today for sales valuation without obligation on your part.
HARRY HERRING PA. 4400

REAL ESTATE SERVICE
Sales and Rent Collections
EASTON-TAYLOR TRUST CO.
4915 DELMAR FO. 4233

FOR All Real Estate Service
Sales, Loans, Insurance. Call
KUHS REALTORS OL. 1600

TRY OUR specialized REAL ESTATE SERVICE. DON'T DELAY. Call TODAY. LEDERER, Realtor CA. 0883

JECMEN & SON REALTY CO. PA. 7500 REALTORS

WILL buy your property; pay cash. Peter J. Weber, HU. 5100.

OWNER OR BUYER. Call H. A. O'Rourke, 5471 Gravois. HU. 4310

SUBURBAN PROP. FOR SALE 145

9
PROPERTIES
SOLD
YESTERDAY
LIST YOUR
PROPERTY WITH
DOLAN CO.
HI. 2610 Realtors 6401 Manchester
VO. 3-2610 Realtors 8011 Maryland
See Dolan's Photo Listings Today

NEW HOMES
3 BEDROOMS, full basement, built on your lot as low as $8500; financed. Atwater 3730J.

$12.80 A WEEK
PLUS tax and insurance plus down payment of $643 buys a clean 4-room bungalow; full basement; vacant; beautiful lot.
RESULTS, INC. ST. 1394

G.I. LOANS
Call Mr. Ward
Kent Realtors, VO. 3-4600

NEW 6-room home, bus 200 ft., insulated. PA. 7004.

4-ROOM modern home, $1000 down, $5500. Nahnik, Willow 2-3211.

NORTH

SPANISH LAKE DISTRICT
We have 5 lovely homes in this most desirable neighborhood, one of them will suit you.
MOORE Open 9-9 MU. 4851

CLAIRMONT, 10165; 4-room brick, tile bath, fireplace, gas heat; 2 extra rooms in basement. WILLIAM H. FINKE MU. 5000

SOUTH

G.I.—F.H.A.—
Conventional Financing
Marlborough Gardens
(2 blocks south of Highway 66, just east of Laclede Station rd.) 3-bedroom brick ranch homes; basements, tile baths, hardwood floors, gas heat, marble sills, venetian blinds; light conditioning.
See 7206 Shellburne Drive
OPEN DAILY 10:30-7
Volo Voerster Co., Inc.
ST. 5733

RANCH HOME
New, modern brick ranch home on approximately ¼ acre; 3 bedrooms, 2 baths, all-electric kitchen; large TV room, automatic heat; 2-car garage; conveniently located; everything for perfect living; priced to settle estate; call for appointment.
FRED SCHWALLER
5116 Hampton. Realtor. FL. 3360.

GRANTWOOD LANE, 16, beautiful estate; 8 rooms, 2½ baths, rathskeller; 1 acre. PR. 5322. MEYER.

HILLSBORO; 4-room stucco, oil heat, large lot. HU. 5696. FRANKLIN, HU. 6518.

LAKESHIRE (10682 ELISE DR.); open daily; new 5-room ranch house. PR. 5322. A. J. MEYER.

WEST

5-ROOM RANCH ON ½ ACRE
ED SHAUGHNESSY. WI. 0798.

AFFTON

NEW BRICK RANCH, $22,500
7924 Capt. Conn Dr.; 3 large bedrooms, tile kitchen and bath, full basement, fireplace, carpeting; $4000 will handle; open 1 to 5. VI. 3-4311 HI. 6906

BERWICK, 9847 (Canterbury); 5-room ranch house. Meyer, HU. 6405

CONSUL, 9031; 5-room modern brick; immediate possession. Open Sunday afternoons. SCHULEIN MA. 4404

PILOT, 8816; 5-room ranch home, large lot. Brinkmann, HU. 2010.

FERGUSON

AFFTON

FRANKFORT, 5000; 3-room cottage; $5750, $750 down. VE. 2-1183.

BADEN

BITTNER, 817; 4-room frame bungalow; bath, finished attic; hot-air heat; electric hot water; excellent condition; $8850. KUMMER, Realtors EV. 5157

TILLIE, 1007; 3-3 modern flat, baths, furnace down, 1 block to Holy Cross Church. Fireside 5700.
ROGER R. HEMMER

BRENTWOOD

3-BEDROOM RANCH
8330 Eulalie, under $17,000, and a real beauty; large utility room, gas heat and screened porch.
Lee C. Richards DE. 6511

$13,500
Lustron; upkeep near zero; assume 4% loan; gas heat; 5 rooms; 1020 sq. ft.; built-in vanity, china cabinet, bookcases; schools; shopping; no agents. [illegible] 7223.

NEW LISTING
1809 Kenilworth; 2-bedroom brick ranch, basement, gas heat, $13,750. By appointment only. ROBERT B. RODGERS PA. 1700

BRENTWOOD homes and lots wanted. LOUIS C. PERRY RE. 6288

MORITZ, 9013; open; 6-room colonial 1 floor plan; PRICE REDUCED FOR QUICK SALE.
LEPPER RE. 5384

CLAYTON

ARUNDEL, 92; compact 4-bedroom brick; wonderful kitchen, screened porch. LAURA McCARTHY, Inc. DE. 5100

CRESTWOOD

NOW IT'S OPEN
RANCH HOUSE, 2 bedrooms, large rumpus room with jalousie windows, 170x185 lot, attached garage; owner transferred. South on Grant rd. from Big Bend to Clover lane, then west 1 block, 1110 First. See it 2 to 5.
DOLAN CO.
VO. 3-2610 Realtors 8011 Maryland
See Dolan's Photo Listings Today

CREVE COEUR

GRAESER RD.; 5-room brick. T. P. McNulty, Realtor, WI. 3500

FENTON

READY TO RETIRE?
Saline Heights; follow the arrows to this lovely new 5-room residence, complete with automatic heat, on 2 acres with a private lake; owner bought new home. Call us.
ARROW VO. 3-3122

5-ROOM BRICK; G.I. loan; $3000 down; 6 years old. RE-2680 or CREELMAN RLTY. SW. 3130

FERGUSON

TRY $1500 DOWN
Lovely 5-room bungalow; tile kitchen, bath, automatic heat. Weaver R.E. PR 4502, MU. 7142

LOW DOWN PAYMENT
2 and 3 bedrooms; brick and frame. SCHMIDT VI. 7-1681

ELIZABETH, 420 N.; surprisingly spacious unusually well-built 13' brick home; 4 bedrooms, 1½ [illegible]. H. VERNON BALL, INC. VI 7-0284 ATWATER 3600

GARDNER LANE, 8815; 6 large rooms, ranch type; ½-acre lot. TRIO REALTORS MU. 3200

702 NANCY
Brick ranch, 6 full rooms on one floor, all nice size; convenient to schools, shops and transportation; priced to sell.
IRA E. BERRY
TE. 3-3030 DE. 6166

FLORISSANT

$12,500
10 St. Thomas Court; excellent value in this modern five-room brick bungalow, with attached garage. Home has two bedrooms, large tile kitchen, basement, gas heat. Half-block from shopping; two short blocks from Catholic school. Call Mr. Barry.
DUCHESNE RLTY.
TEmple 7-3546

TRY $1500 DOWN; lovely 5-room brick; 2-car garage; on large lot. Kelly Agency. VI. 7-3000.

GLENDALE

FOR SALE BY OWNER
5 rooms, insulated; 1½ baths, full basement, gas heat, storm sash, large yard, fenced; paved driveway, garage; excellent location. 807 N. Essex ave.; possession; $11,500. Kirkwood 3968 or TE. 3-0750.

BERRYWOOD DR., 5; 5-room brick ranch; gas heat; expandable 2d. DE. 0440. BAYER-RICKHOFF, Realtors.

COMPLETE real estate service. H. A. SCHULENBURG, VO. 3-4424

HIGH RIDGE

XMAS BARGAINS
Give the family a home
$500 down will buy a home
Read our Sunday ad
Better call today
WEBER REALTY CO.
REALTORS
High Ridge, Mo. Willow 4-4540

JENNINGS

BLEWETT, 8816; 7-room Cape Cod brick, 3 bedrooms, tile bath and kitchen, plenty of closets; garage; large trees, barbecue pit; lot 100x175. PFITZINGER RLTY. CO. 931 Airport rd. VI. 7-2800.

WILL DUPLICATE on your lot for $8500; see display house at corner of Hodiamont and Emma. Call MU. 5191 for appointment to inspect.

KIRKWOOD

IMMEDIATE POSSESSION
$2350 DOWN
Modern 3-Bedroom Brick
1¼ baths, full dining room, kitchen, large living room, fireplace, gas heat, disposal and dishwasher, wall-to-wall carpeting. Call Kirkwood 3620W, 1-5 p.m.

NEW RANCH HOME
1033 Dickson, 6 rooms, 3 bedrooms, modern kitchen, gas heat, marble sills, aluminum sash, 2-car garage, fireplace, near schools and bus; open daily 2-5.
Warson Rlty. Co. TE. 3-2556 (*)

WILL SELL G.I.
New contemporary homes, 6 rooms, 3 bedrooms; car port; gas heat; $12,950.
Suburban R. E. VO. 3-3650
Office Open Daily 8 to 5

NAME YOUR DOWN PAYMENT
405 Laffingwell; 3-year-old frame ranch home; enclosed breezeway and garage; newly decorated; gas heat; open. HI 5668, City and County, HI 5613

CLINTON, 1353; 4-bedroom frame on beautiful lot 75x300; 1½ baths; 2 bedrooms down; 2 bedrooms up; hardwood floors; new roof; full basement; gas heat.
A. F. RENJE RE. 8190

CURRAN, 1028; 4 bedrooms, 2 baths, garage, Twillman School. BURTON-MURPHY R. E. DE. 2450

6-ROOM RANCH; 3 bedrooms, stove, refrigerator, washer and dryer included; under $13,000. TE. 3-6644.

EMIL A. FUSNER for Kirkwood and county property. TE. 3-2595

ALL KINDS property. Paul Collopy, 1019 N. Kirkwood rd., TE. 3-0507

LADUE

BUY-OF-THE-WEEK
$47,500 VALUE
No. 12 Terrace Gardens
Just off Clayton rd., 1 mile west of Lindbergh; sacrifice for cash, builder will sell for $42,500; beautiful new home with every modern convenience; 3 bedrooms, rumpus room, 2 baths, full basement, on 1 full acre; ready to move in; best of location; open Sunday 1 to 5; for evening appointment call MO. 9586.
Hardesty, Clayton CA. 8924
Watch for our special each week.

FINE RANCH HOMES
RICHMOND HILLS; three luxurious brick homes, all new, air-conditioned, all have 2 baths, full basement, attached 2-car brick garage; two are not yet completed, may be finished to buyer's specifications; county's best location; enter Richmond Hills on McKnight rd. ¼ mile south of Clayton rd.
OPEN SUNDAY 2-5
FEDERER
WY. 0130 Realtors

McKNIGHT RD., 805; vacant; immediate possession; very good condition brick, slate roof, 4 bedrooms, 2 baths, breakfast room, TV room; bus at entrance. EDWARD L. BAKEWELL CA. 8555

SUBURBAN PROP. FOR SALE 145

LADUE

WAVERTON DR., 33; 7-room ranch-type; 3-bedroom, full basement, 2-car garage. WY. 6976.

5 ROOMS, 1 floor, and heated den; 2-car garage; lot 220x125. WM. J. SHEA, Realtor DE. 8990

A BUY; near new Ladue School; functional ranch; Heather Hills. TE. 4-8524 F. A. RINGER PA. 7813

BEAUTIFUL 3-bedroom ranch house, 58 Whitehall ct., phone RE 7090 or WY 6978.

LEMAY

723 ZEISS
5-room modern brick; priced reduced; owner leaving city; all newly decorated; open every day; call Lavac, FL. 8243. LEMAY REALTY HU. 7100

NEW HOMES; on ½-acre lots; choice of floor plans; select yours now.
Gergs Co. Realtors HU. 4964

MAPLEWOOD

OPEN—VACANT
SMALL DOWN PAYMENT
2404 BELLEVUE; 5-room brick; 1½ baths; hardwood floors; real fireplace; full basement; oil heat; newly decorated; 2-car garage; fenced rear yard; Public Service bus at corner; call today.
SCOTT REALTORS ST. 2122

BELLEVUE, 2405; 5, sunroom; stoker; garage; special $11,750. Palmer, Smith Co., FL. 7912.

5 ROOMS, utility room, large kitchen, nice lot, attached garage; close to school and transportation; just a few years old; fireplace; priced at FHA valuation. JOHN R. GREENE TE. 3-2201

OVERLAND

LET'S TRADE
1948 Brown rd.; large 6-room brick; beautiful Westinghouse kitchen; large porches, aluminum windows, marble sills, full basement. Ranging in price $16,500 and up. Display house heated. DISPLAY HOUSE OPEN 2-5. LAKESIDE R.E. CO. WI 7592

2 NEW RANCH-TYPE HOMES
10801-15 Oak (near Page), on lots 100x250; have oil heat, attached garage, plastered walls. 2 bedrooms $11,000; 3 bedrooms $11,500. Try FHA or GI. COURTAWAY RLTY. WI. 3404 SUNDAY & EVES. WI. 3982

G.I. HOMES
WILSON CO. WI. 6300

SPENCER, 1808; make offer on this beautiful 5-room ranch type; many extras. Try G.I. GLEN RAMSEY WI. 3134 Open Sunday and Evenings

IDEAL place for children; 5-room frame home on quiet street; ½-acre lot; trees, fruit, R.R. 2; 2 blocks south of 9500 Rock rd., to 3302 Calvert.
LEAHY Fi. 4300

RICHMOND HEIGHTS

7638 WILLIAMS—OPEN
$900 CASH—ONLY $12,900
(PAY $60 PLUS INTEREST)
Vacant 6 rooms; new furnace; large yard. MA 0088 or VO 3-8266.

WOODLAND DR., 1314; off Dale; just west Big Bend, single flat, 3-4 large rooms, gas and stoker furnaces, 2-car garage; both vacant; ½ block to bus; under $17,500. Owner, HI. 7720.

VILLAGE OF RIVERVIEW

SCENIC DR., 425; 5 and sunroom, tile bath, large lot. L. E. MAHAN & CO. GA. 0250

ROCK HILL

$13,250—OPEN 3-5 DAILY
5-room white brick; screened porch, partitioned basement, beautifully landscaped, other features, at 2417 Remington lane, Tulane 4-0022W.

224 EUCLID
Year-old, 2-bedroom, asbestos shingle; large living room; gas heat; aluminum storm sash; large lot. Hill. Just see this.
INCOME INVESTMENT VO 3-3300 fenced; basement quarters. In Rock [illegible]

ST. ANN'S

3-BEDROOM
Bernice and Therese, new frame ranch, attached garage, gas heat; try $2000 down.
J.W. Wood WI. 4232

ST. CHARLES

$450 DOWN—SHOULD G.I.
High Point Acres, 20 new 2-bedroom frames with attached garage; display house completed; Highway 40 through St. Charles to Jungerman rd., left to Oak dr.
Melvin John Thomas RO. 1406

ST. JOHN'S

CHARLACK, 3523; 5-room brick; plus 14x27 knotty pine rathskeller; newly decorated inside and out; tile kitchen and bath; gas heat. Asking $13,750.
MOCK-PHILLIPS
8621 ST. CHARLES RD. WI 4404

MADELINE, 8449; 3-bedroom redwood siding home; many extras; owner leaving town; immediate possession. Wabash 5847J.

WHEN BUYING OR SELLING—
CUMMINGS AGENCY, WI. 4770

SAPPINGTON

LINDBERGH, 4800 S.; vacant 6-room near new Catholic church. $4000 down. Rumer, FL. 4025.

BEAUTIFUL, well-built 3-bedroom ranch; 1 acre; 2 garages; gas heat, breezeway, $24,500. BLASE & DONALDSON Daily ST. 5006 Eves

SHREWSBURY

OPEN 'TIL SOLD
7317 NOTTINGHAM; new 2-bedroom brick bungalow; full basement; gas heat; clay-tile bath and kitchen; marble window sills; picture window in basement; $13,900. Drive out Lansdowne to 7300, then 3 blocks south. Follow our arrows.
BURTON & LEE
SW. 8500

BRUNSWICK, 7322; 5 rooms and bath; automatic heat, large lot. Priced for quick sale. FREEMAN & CO. HU. 6800

UNIVERSITY CITY

STARTS AT
$13,750 for 2-bedroom homes; $15,950 for 3 bedrooms, etc.
NEW
UP TO $20,000
HYAMS R.E. CO.
101 S. HERAMEC OFF. CA. 3870
CLAYTON, MO. NIGHT DE. 0420

FOR
Information and Inspection
TO SEE
8336 Stanford—Oakbrook
CALL PA. 6275
LOUDERMAN REALTORS

A LARGE FAMILY?
7477 Delmar; 9 rooms, 2½ baths, oil heat, vacant. CH 1565.

NEW 5-ROOM BRICKS; $14,950. MORELAND, DE. 7750 or CA. 7336

AMHERST, 7133; single flat, 5-5; gas heat and carpeting both units. For sale by owner.

MARYLAND, 7230; 5 bedroom, 2½ bath colonial; modern kitchen. Margaret Caradine Wright DE 2771

RESIDENCE, comfortable 3-bedroom house; excellent condition; immediate possession; $14,750. VO. 3-1983.

VALLEY PARK

VEST, 312 (Valley Park); new; 2-bedroom modern, full basement, oil furnace; 50-ft. lot; $7000.

VELDA VILLAGE

3501 COLONIAL
5-room brick bungalow; full basement; stoker heat; garage; large kitchen; $12,500.
H & K EV. 8092

VINITA PARK

WASHINGTON, 8127; 5-room brick, 1st floor. HANDLIN, PA. 3682.

WEBSTER GROVES

PLANTHURST, 343; EXCELLENT BUY; OWNER WILL SELL BELOW APPRAISAL; delightful brick Colonial in most desirable location; 3 bedrooms, 2½ baths, TV room; BRISTOL AND MARY QUEEN of PEACE SCHOOLS.

406 Linum. WEBSTER RIDGE; NEW LISTING; finest and largest year-old 7-room ranch in this area; large living room, fireplace, full dining room, G.E. kitchen, 3 large bedrooms, TV room; beautifully appointed; carpeted throughout; 2-car attached garage; large porch; 100' lot.
LAURENE DAVIS RE. 8290

EAST BIG BEND, 453; 5-room brick, tile bath and kitchen; oil heat. TREMBLEY-WILSON RE. 0308

LUXURY, but at a price that is in reason; brick ranch; 2 master bedrooms, wood paneled clubroom with fireplace; 2-car garage; full basement. W. H. LERCH DE. 9344

1026 E. MERTON
2-bedroom frame ranch; gas heat; attached garage; good financing. RE. 6354.
ANN NOONAN RE. 8040

PINE TREE, 1167; this 3-bedroom brick ranch with attached garage has many wanted features; Fine Yorkshire subdivision; lot at end of street on private 112x160 lot. Edgar to Hampshire, to Pine Tree.
VACANT—OPEN SUNDAY.
DOLAN CO.
HI. 2610 Realtors 6401 Manchester
See Dolan's Photo Listings Today

SWON, 410 W.; 3 bedrooms, 1½ baths, modern kitchen; owner moving. MARY POTTER LOVE, PA. 8150

YEDDO, 634; lovely home; stoker heat; good condition; possession. E.H.B. Rlty. ST 3574, UN 7-1477

3-BEDROOM ranch; custom built home in superior neighborhood of fine homes. CHOMEAU & ENGELLAND, INC. TE. 3-2034

SUBURBAN PROP. FOR SALE 145

WEBSTER GROVES

New Listing Webster Gardens
106 Betty; desirable 4-bedroom brick; beautiful lot; gas heat; 2-car garage; close to schools and transportation.

New Listing Webster Acres
Attractive 5-room brick; screened porch; gas heat; 2-car garage; 1 block to Annunciation school.
Michael J. Macken VI. 3-4495

FOR WEBSTER SALES, RENT. ALS FIRST NATIONAL R.E. CO. J.W. Ward, RE. 3861; J. W. Wenom

FOR WEBSTER GROVES PROPERTY CALL WEBSTER GROVES TRUST CO. Realtors. RE. 2400

TRY $2700 DOWN on this nice 5-room home. FLETCHER. TE. 3-1162

ACREAGE

3½ ACRES, $2000; may divide; Mowing rd. 505-ft. frontage. WO. 1-6475 eve. Hoen-Craig. MA. 0344

3 ACRES, near airport. Phone THornwall 5-4064.

HOUSES FOR SALE 146

NORTH

Friendly Neighborhood
CLEAN 6-ROOM HOME
WILL TRY $1900 DOWN
4448 Beesie; modernized bath and heat; schools, bus. LOW PRICED.
TED GRELLNER DE. 4800

NORTHWEST

OPEN SUNDAY 1-3:30
9911 HALLS FERRY RD., five-room modern brick home with tile bath and kitchen; large lot; aluminum storm sash and screens; immediate possession and priced right.
DOLAN CO.
HI. 2610 Realtors 6401 Manchester
See Dolan's Photo Listings Today

6-ROOM BRICK $9950
5638 MIMIKA; modern VACANT brick home of 6 rooms; GAS HEAT. Always Open
CA. 8618. Nites PA. 5154

ARLINGTON, 2550; 5-room asbestos shingle; tile floors, kitchen and bath, aluminum storm windows, new sink and cabinets, new hot-water heater, gas heat, fenced lot 60x216; close to Chevrolet and Small Arms plants; can assume loan; possession; completely furnished; $8500, CO. 4206.

ARLINGTON, 5032; 3-bedroom brick; gas heat, wall-to-wall carpeting, storm sash; clean throughout.

BELT, 1434; 6-room vacant brick; new gas furnace, 1½ baths, new water heater, speculative. LONDOFF, GO. 9350.

NATURAL BRIDGE, 4540; 5-room brick cottage, gas heat.
Melvin John Thomas RO. 1406

RUSSET, 4335; 2 bedroom home, gas heat, automatic hot water, insulated, storm sash. Office open evenings and Sundays
STOCK & SON
5001 Bircher Realtors EV. 4411

DUPLEX, 5819 Goodfellow, 3 rooms each, try $21,000 offer.
Melvin John Thomas RO. 1406

VACANT bungalow; $2000 down. Mr. Bernard. DE. 8250. CA. 7777

SOUTH

$200 DOWN—$55 MONTH
OPEN SUNDAY 2-5. 3952 BURGEN; 4 rooms; 1 block south of Bates at Leona; new furnace, new sink, newly decorated; garage; lovely lot.
DOLAN CO.
HI. 2610 Realtors 6401 Manchester
See Dolan's Photo Listings Today

4 ROOMS—$495
Down plus closing costs buys this brick bungalow; gas heat; nice shape. 25xx South.
RESULTS, INC. ST. 1394

PRICE REDUCED
4309 Frieda; clean 5-room frame bungalow; nice yard; garage; close to public, Catholic and Lutheran schools; good shopping and transportation; immediate possession. MOELLENHOFF. FL. 4300.

COTTAGE—$5950
1129 Kentucky; 4 rooms, newly decorated; garage; immediate possession. CALL J. M. SPRUELL, SW. 1228

INCOME POSSIBILITIES
4364 Shaw; 8-room brick. HI. 6179 SCHLUETER HI. 1850

TRADE YOUR OLD HOME ON A NEW 2-3 BEDROOM
L. J. McNEARY HU. 4032

CALL EIDEN REALTY CO. Realtor for list of cottages, bungalows, flats. FL. 6166, LO. 6999.

DRESDEN, 5444; 6-room brick bungalow; gas heat. JOLLY, HU. 4895.

FILLMORE, 3836; fine, modern home; quick sale wanted. GR. 8200.

FLAD, 40xx; 8 rooms, substantial building, owner living alone, will sacrifice. Will finance. CH 7372.

HUMPHREY, 4015; 3 bedrooms, by owner leaving town. GR. 1752.

LOUGHBOROUGH, 3812; 6 spacious rooms; has everything; vacant; may trade; terms; owner. LO. 2853.

TELEGRAPH RD., 2015; 7-room modern; semi-ranch type; owner anxious.
H. A. O'ROURKE, Inc.
5471 Gravois HU 4310

CALL Phelim O'Toole for list of bungalows and flats. Call HU. 2253

FOUR bedrooms; clean, etc.; good location. SMITH, SW. 2800.

SOUTHWEST

REDUCED, MUST SELL
6604 SUTHERLAND, near St. Louis Hills, St. Gabriels; 3-bedroom brick with 2 porches and other fine features. Owner leaving town. ROBERT E. LYNCH, DE. 7500.

NEW LISTING
15xx Sanford; 2-bedroom asbestos shingle; 5 years old; gas heat; corner lot; only $9800; move in by Christmas. L. K. WOOD RLTY. St. 1929

MAGNOLIA, 65xx; almost new, $1500 down. SYDNEY JACOBS. VO. 3-3600.

MURDOCH, 6227; vacant 6-room, sun, 2½ baths, 10 closets; St. Gabriel, Nottingham, DuBourg Catholic High. MEYER, SW. 8005.

MURDOCH, 6477; 4-bedroom ranch; 2-car garage. WILLMORE REALTORS, FL. 8100

MURDOCK, 5529; brick bungalow; 5 rooms, tile kitchen-bath; clean. Hogenmiller Realtors FL. 5400

NAGEL, 4966; lovely modern 4-room bungalow, hardwood floors, 3 closets and pantry; vacant. Weaver R. E. PR. 4502, MU. 1146

MAGNOLIA, 5527; 6 rooms; bath; gas heat. EWERS, PR. 2020.

SUNSHINE, 4329; see and make offer on this very nice 5-room brick; gas heat; tile; 50-ft. lot; garage. Smith Co., FL. 7912.

FOR clean 5-room brick bungalows southwest, call
ALTMAYER R. E. CO.
7001 HAMPTON SW 2171

5-, 6-, 4-BEDROOM homes, large selection; ranch and bungalow style.
Gergs Co. Realtors HU. 4964

NEW LISTING; spacious 2-bedroom home, gas heat; storm sash; $9500. BOECKMAN RLTY. CO. ST. 3558

WEST

1305 LAUREL—VACANT
$11,300—4 BEDROOMS
Second house north of Page, modern 7-room residence; 1½ baths; oil heat; automatic water heater; storm sash; insulated; 1-car brick garage; owner must sell; open Sun. 2-5. BLB, FL. 6470.

KENNERLY, 5067; vacant 6-room brick; stoker; clean. CH. 1566.

FLATS, APTS. FOR SALE 147

NORTH

ST. LOUIS, 28xx; small down payment; clean; furnaces, baths. GO. 4078; evenings Thornwall 5-5401.

$750 CASH BUYS
3007 N. Jefferson; 3-3-room brick attached flat; baths, large rooms, separate yard; will decorate owner's flat; price $6950, $750 cash, balance like rent. Whyman, 722 Chestnut, GA. 6627.

$395 Down—All Vacant
2365½ Benton; 3-3 attached, extra clean. Eves. DE. 0957. MAYORWITZ REALTY MA. 9575.

$500 DOWN
3335 Blair; attached single; 2 rooms up and 3 down; full price $4950; easy terms. WITTELS INV. CH. 2269

2312 MONTGOMERY
$1450 Down; Vacant, Open
Clean 2-family brick; 4-5 rooms, baths, 2 furnaces; newly painted and decorated; floors sanded; ALL VACANT and ready to move in. PA. 8467. Herman Glick, 724 Chestnut CH. 1283

NORTHWEST

HEBERT, 5545; 5-5, one vacant; automatic heat; may trade.
P. D. HUFFORD DE. 6692

LOTUS, 5892; 5-5 SINGLE. BILL GREEN, Realtors PA. 0818

MODERN 4-family brick flat; St. Engelbert's parish; gas heat; large income. FO. 6300 MU. 1095

SOUTH

5 AND 6 ROOMS
604 Dover; gas heat for both units; possession; open.
ONLY $17,900
VIOLA REALTY
3500 Hampton HU. 6610

$1250 DOWN
2764 RUTGER
Brick 2-family flat, 4-4 rooms; 2 baths, full basement; owner 1st floor, will show. PA. 8467. Herman Glick, 724 Chestnut CH. 1283

TO SETTLE ESTATE
2203-09 Lawrence; 8-family apartment; 4 rooms and bath; $37,500; your realtor or St. Louis Union Trust Co., CE. 9300, Station 535.

FLATS, APTS. FOR SALE 147

SOUTH

Vacancy-$2000 Cash
2901 Magnolia, 3x3 brick flat; baths, furnace, tiled kitchen; storefront in basement; 1st floor vacant; a real bargain at $11,500. $2000 cash down. WHYMAN, 722 Chestnut, GA. 6627.

$1250 DOWN
2637 WYOMING
Brick, 2-family flat of 3-3 rooms, 2 baths, full basement, garage; owner 2nd floor; will show. Herman Glick, 724 Chestnut CH1283

3/3 BRICK FLAT
New gas furnace; hot water heater; income $124 month; $1500 down plus $60 month payment; possession; see and make offer.
RESULTS, INC. ST. 1394

CHEROKEE DISTRICT
4-5 brick single; gas heat; good location; immediate possession; priced to sell. See it today!
Schuepfer Realtors, FL. 3000

CALL EIDEN REALTY CO. Realtor, for list of cottages, bungalows, flats. FL. 6166, LO. 6999.

COMPTON, 3418 S.; modern 3-3 brick single; vacant up and down; newly decorated; open today and daily 2-5 p.m. WEAVER R.E., PR 4502, GR 3425

EICHELBERGER, 4325; single 3-4; one vacant; on rear of lot poultry store; income $165 month; see this, it's a steal; $10,000 will finance. SW. 6250.

HUMPHREY, 3900; good corner double; 8 rooms; income $160 month; worth seeing. HUMPERT & KONRADI MO. 9050

8-ROOM brick, divided into 5 apartments (3 doubles and 2 singles); furniture remains. 2624 Eads.
TEC—Fi. 9550

MODERN 3-family apartment; $5200 income; priced under $40,000; a real buy; consider trade.
Gergs Co. Realtors HU. 4964

4-ROOM flat; tile walls, gas heat, $1775 rent; $11,000. Agent, FL. 9478

SOUTHWEST

WANTED 5-6 SINGLE FLAT
Southwest, immediately, from owner, call Mr. Bagar. CREELMAN RLTY. SW. 1130

JAMIESON, 6056; 5-5 duplex; also 55 ft. lot. SOUTHTOWN RLTY., SW. 1015.

4 DOWN, 5 up, brick; gas heat, garage; possession of both. 4436 Gibson. HARTMANN HEINRICH, SI. 0200

WEST

TO SETTLE ESTATE
4504 Chouteau; 4-family; 4 rooms and bath, furnace; $20,000. Call your realtor or St. Louis Union Trust Co., CE. 9300, Station 535.

$950 DOWN—VACANT
1270 Hodiamont; 4-4 attached; baths, furnaces. Eves. DE. 0957. MAYORWITZ REALTY MA. 9575

WASHINGTON, 61xx; 6-family, 4 rooms; priced right; rent $4020. SW. 4629 Groebl-Benniger LO. 3000

WATERMAN, 5661; 6-family; income $7680 annually; will consider trade. VO. 3-5650.

LOTS FOR SALE—VACANT 148

CASH
For vacant ground or lots; northwest city or county. Box F-362, Post-Dispatch.

SUBURBAN

JEFFERSON COUNTY; about ½ to 1 acre each; $600 up; 10% down. Call agent for plat. GR. 8812.

BUSINESS AND INDUSTRIAL PROPERTY FOR SALE 149

CENTRAL

THIRD, 1100 N.; 2-story and basement brick; approximately 1850 sq. ft. per floor. See your realtor or call St. Louis Union Trust Co., CE. 9300, Station 535.

NORTHWEST

NATURAL BRIDGE, 5131; brick cottage, zoned commercial.

SUBURBAN

LEMAY, 314 W. Ripa, store with kitchen, near Hancock high and St. Martin of Tours parish. KRATZ-FISCHER, GR. 4072.

INVESTMENT PROPERTY 150

TWO-FAMILY flat; $5000; $900 yearly return. TE. 5-3354 after 5.

REAL ESTATE AVAILABLE FOR COLORED 151

GOT 9007
2-4-room brick, 1324 Burd.
4-6-room brick, 1209 West End pl.
Brick cottage, 2117 N. Sarah.
2-family, 5110 Wells.
6 rooms, 5316 Cote Brilliante, rear.
6 rooms, 4370 Cottage.
4-5 brick, 1464 Belt.
Alpha, Inc. RO. 2361 (*)

$2000 DOWN
Lovely 5-5 brick flat; hardwood floors; full basement; garage; excellent income; ½ block from Public Service; presently priced below market value; owner wants immediate offer.
SCOTT Realtors ST. 2122 (*)

OPEN
ASHLAND, 3856; small down payment, balance monthly, buys this beautiful 2-family flat, with 4 rooms down and 5 rooms up; 2 baths, 2 hot-air furnaces; newly decorated. FOR MORE DETAILS CALL STEINBAUM REALTY, CH. 1747. (*)

VACANT—OPEN
4045 Easton; 4-room frame cottage; bath; completely reconditioned; ideal for home or small business; price $6250, $750 cash, balance monthly. WHYMAN, 722 Chestnut, GA. 6627. (*)

6 ROOMS VACANT
924 Bayard; 6-room brick residence; bath, furnace; vacant; newly painted and papered excellent neighborhood; price $10,950, $1500 cash, balance like rent. WHYMAN, 722 Chestnut GA. 6627 (*)

$1950 DOWN—VACANT
3853-55 ASHLAND—OPEN
Clean brick 4-family flat; all newly painted and decorated, 4-car garage. Furnace and stoker; 2 flats vacant. CA. 4364. Harman Glick, 724 Chestnut, CH 1283 (*)

$950 Down—Possession
2619 Howard; 4-4 single flat; baths; newly painted; easy terms. WITTELS INV. CH. 2269 (*)

ASHLAND, 3822; single flat, 5 down, 6 up; in the best of repair; gas heat, 2-car garage; priced at $13,500. Call WALSH, FI. 4114.
CROWN (*)

3841 ASHLAND—5-6, GARAGE
STEINLAGE & SCHMID CH. 5808 (*)

CATES, 50xx; 5 apartments, furnished; 13 rooms, 4 baths. FO. 0059 (*)

ELMBANK, 4623; 4 rooms; mall brick bungalow; gas heat, automatic hot water heater, hardwood floors; $1500 will handle. P. C. Robinson R. E. JE. 3991. (*)

2021 EUGENIA—OPEN
Collect $90 Rent, Pay $40
$290 CASH—$4290.
Just papered; very nice 3-room brick; new inside toilet; inside stairway. MA. 0088. (*)

LABADIE, 48xx; large 9-room residence, T. H. Mayberry, FO. 1225. (*)

MAFFITT, 4361; good spot for grocery or cleaners. Terms. Bernard A. Gross R. E. Co. GA. 6295 (*)

PALM, 4955; 4-4; price reduced; owner will take back paper; call for appointment today! WESTWARD, DE. 7450-7230 (*)

SHAWMUT, 1361; a spacious 8-room brick home, has 3 bedrooms and sunporch, 2-car brick garage in excellent condition. Office open eve. and Sunday.
ARMBRUSTER
5940 St. Charles rd. WI. 0242 (*)

VERNON, 53xx; 10-room brick residence, 2 baths, 4 kitchens; hardwood floors; large lot; possession; reasonable down payment. JEFFREY RLTY. LU. 1891. (*)

WABADA, 5234; 5-room residence; modern. Mayberry, FO. 1225. (*)

A REALLY CHEAP, but very clean 3-4 single, 2716 Prairie, has furnaces, baths, inlaid linoleum in all rooms included. SMITH CO. 6485 Chippewa Realtors FL. 7912 (*)

LOTS; on Garfield av. in Berkeley; houses, lots, Kinloch. Atw. 1995W. (*)

REAL ESTATE—EXCHANGE 152

MEN'S STORE; 100% location in leading shopping district; will trade for real estate. HI. 6772.

REAL ESTATE—WTD. TO BUY 153

A SALE TODAY
PERSONAL, PRIVATE
Immediate attention; also buy furnishings; allow reasonable possession; just phone MO. 5934, or write
A. O. STEMMLER
2730 S. Grand MO. 5934

FOR QUICK RESULTS
LIST WITH US
OPEN SUNDAYS 10 a.m. to 3 p.m.
VORHOF-DUENKE
7567 St. Charles Realtors VO. 3-3200

FLAT
OLD STYLE SINGLE SOUTH
WILL PAY PREMIUM PRICE
PETER KINTZELE SW. 3500

5-ROOM bungalow or ranch home; Holly Hills or south. BOX X-212, POST-DISPATCH

REAL ESTATE—WTD. TO BUY 153

CASH NOW
BEST DEAL IN TOWN
No commission or other unnecessary charges; need colored or white property; city or county; any condition.
HERMAN. PA. 6278. Eves. DE. 7232

I WILL PAY CASH
FOR YOUR PROPERTY
Receive earnest money same day you call; 60 days for possession; no commission; no obligation.
DE. 5255 EVES. RE. 4982

FOR RESULTS SEE US
Cash buyers for your property. City or county. Quick results.
HY. H. HAFFNER
6829 Delmar Rlty. Co. CA. 2996

HAUSCHULTE
Sixty years of real estate service, sales, loans, insurance and property management.
PHONE US, CH. 6516
2407 N. BROADWAY

"SEE US"
QUICK CASH FOR YOUR PROPERTY—HURRY
Christian Brinkop R. E. Co.
3621 S. Grand LA. 3040

YOU GET CASH QUICKLY
SELL IT TO US
EASY TO DEAL WITH—GR. 2400
DOERFLINGER

SALE VALUE
Of your property can be had by calling CH. 8452.
KENNEDY HEALY REALTY CO.
Our Business for 50 Years

DO YOU NEED MONEY?
Why waste time calling others? All cash for your property; city or county; quick action; immediate closing. GO. 1250.

$ WE PAY MORE $
For Flats, Cottages or Rows
QUICK ACTION—ALL CASH
FELDERBAUM CE. 1324

IF YOU WANT TO SELL your real estate call ST. 7750. Benefit by our selling and closing experience.
GROWE-HAMMACK
1019 Big Bend Realtors ST. 7750

MONEY TODAY; want quick action? Just phone DE. 9077 or write
DICKMANN, 8125 Maryland
Sun. or Eves. MO. 5934 or HU. 3341

COLORED PARTY wants to buy 5-6 single flat from private party, west of Sarah or north of St. Louis. Call Mrs. Mosley, NE. 1193.

LISTINGS WANTED
WE HAVE THE BUYERS
R. W. STUCKENBERG CO.
6515 Chippewa Realtors SW. 6300

WE HAVE clients for single, 4-family flats, residences, bungalows. List with
Hartwig-Dischinger R.E. Co.
2602 N. GRAND FR. 2942

A CALL TO GA. 3164
WILL BRING CASH OR
LIST FOR 30 DAYS
CHAUNCEY P. HEATH REALTOR

CASH FOR YOUR PROPERTY, all types, any condition, city or county. Call or write M. A. RUST & SONS, MA. 4551. 516 Chestnut.

FOR QUICK CASH SALE
GRACE RLTY. FO. 1942

SELL ME your property; any kind; any condition; white or colored. CE. 8884.

TOM FINLEY gives CASH for your property, regardless of condition. FI. 4930; eve., CA. 2590.

FOR QUICK RESULTS list with us. MULLIN-WALTERS RLTY. CO., Inc.

LIST YOUR PROPERTY WITH
D.R.B. REALTORS ST. 1314

PROPERTY bought, sold and exchanged. LARNER DIENER R. CO. CH 2965.

CASH FOR YOUR PROPERTY. McGRAW REALTORS, FL. 6128.

ARCHHOEFER & SKAGGS has buyers ready to buy. 824 Chestnut.

FOR A QUICK SALE list with E. W. FRANCIS CO. PA. 7330.

NEED South Side and Richmond Heights property. Judge, PA. 8140

COTTAGE, flat or bungalow wanted from owner. McCauley, HU. 2331.

WILL BUY or sell your property for cash. ALBRIGHT, MO. 5183.

CALL JOHNSON, INC. GR. 3412 before selling; cash for property.

SEE KRELL when ready to sell. KRELL, 3184 S. Grand. SI. 5112

WE buy any kind of PROPERTY. St. Louis R. Dev. Corp., CH. 1969.

CASH for property regardless of condition. SHAPIRO, CE. 1382.

CASH for property; immediate action; any type. GA. 6448.

PAY cash for colored houses or flats. CH. 1283.

CASH for city, county property. BURIAN CO., Realtor NE. 0593

BUNGALOW or cottage; from owner; cash. Box P-218, Post-Dis.

FARMS WANTED 158

GERMAN FARM COUPLE, with son 24, desire to rent good farm on cash, share or other basis; best references in security furnished. Box C-153, Post-Dispatch.

FARMS FOR SALE 159

NEW WINTER catalog, free! Phone, write or come in for your copy this week! Take an exciting easy-chair tour of "UNITED-land" through this time-saving, money-saving guide to America's best buys in farms, ranches, country homes, resorts, businesses. Over 1000 carefully selected new bargains fully described, 600 actual photographs, 132 pages, 16 states. Many have cattle, hogs, sheep, poultry, tractors, farm implements, household furnishings included! NEW LOW PRICES, EASY TERMS! UNITED FARM AGENCY, 1682A Arcade Bldg., 812 Olive St., MAin 1454.

ILLINOIS

400 ACRES, ideal stock farm, 2 dwellings, barn, etc; 40 acres in apple orchard, 7 miles north of Grafton, Ill., adjoining Pere Marquette State Park; for farm located near St. Louis, mortgage for difference in value, based on $75 per acre. O. D. Evans, 707 Pierce bldg., St. Louis, 2, Mo. MAin 4480 or RE. 3397.

MISSOURI

5 WOODED ACRES, near Hillsboro; 663 ft. frontage; $200 down. Henley, 2136 S. Grand. MO. 0432.

40 ACRES, fenced, 4-room house; electric, 85 miles, $3900. LAMB R. E. PR. 3433.

44½ ACRES with 3-room house, near Dixon, Mo.; must sell. $1500. St. 4260.

100 ACRES; 5-room modern house; 15 head cattle; Ford tractor, and equipment. Roy C. Long, French Village, Mo. Highway D.

150-ACRE farm adjoining St. Joseph Lead Co., near Potosi; about 30 acres under good fence; three big springs, and creek running through place; two small houses, spring house and barn; ideal place for fish pond. See or write Box 662, W. F. Gibson, Potosi, Mo.

363 ACRES; stock and grain farm; 150 acres tillable, balance pasture, timber, 3 ponds; 6-room house; bath, electricity; 55 miles St. Louis, $17,500. LA. 2040 or ZIRNHELD, Bank Bldg., Wentzville.

FLOYD DAVIS, buyers guide Standard station, 6801 Manchester, Standard station, 8000 Highway 66. Office 29 N. Gore.

FOR RENT; new modern 3-bedroom home; 29 miles St. Louis; $75 month. Give references. LA. 2040 or Zirnheld, Bank Bldg., Wentzville.

ST. LOUIS COUNTY FARMS 160

M-O-N-E-Y to loan on St. Louis county property; quick service. THOS. J. JOHNSON CO. HU. 2800

REAL ESTATE OUT OF ST. L. 161

RETIRE TO SUNNY FLORIDA; 12-unit ocean-front apartment, particularly suited for owner operation. Down payment $60,000. Contact owner, Box 985, Hollywood, Florida.

STORE, stock and fixtures; 4-room, bath, modern home on adjoining lots; reduced $7850. Gabriel Hale, Desloge, Mo. Phone 445J.

REAL ESTATE OUT OF ST. L. 161

BUSINESS BUILDING, price $6500. Write Chas. Senter, Fredericktown, Mo., or phone 519 or 422W.

AUTOMOBILES

$50 DOWN
'49 MERCURY $795
'47 CADILLAC $695
'49 OLDS $795
'48 OLDS $595
'48 PONTIAC $595
Simms Oldsmobile
4276 Nat. Bridge LU. 0465

FINE USED CARS
Dan O'Madigan, Inc.
DOWNTOWN PONTIAC
USED CAR DEPT.
2540 N. GRAND

FOR GOOD USED CARS
Of top values and trouble-free miles. See
Chris Christen Pontiac
Where Customers Send Their Friends
6171 Natural Bridge EV. 5000

USED CAR LOT
5930 NATURAL BRIDGE
Excellent corner location; lot 50x75.
SCHUERMANN Fi. 3344

ABOUT 28
REPOSSESSED CARS
Take over payments or make cash offer; cars can be inspected.
4399-4400 EASTON

GREBE
Oldest Olds Dealer in St. Louis
'52 PLYMOUTH, $1095
2-door; radio, heater.
3400 S. Kingshighway, FL. 0600

AUTOMOBILES FOR SALE 170

$50 DOWN
SIMMS OLDS
ON PAGE AV.
'49 Ford 4-door $600
'49 Buick Super 2-door $800
'49 Olds "88" $800
'48 Ford Convertible $595
'48 Pontiac Convt., Hyd. $650
'47 Pontiac 2-door $450
'47 Buick 4-door $395
'48 Cadillac 4-door, Hyd. $750
'48 Plymouth 4-door $495
6709 Page at Kingsland
VO. 3-0950
OPEN SUNDAY

Cheapies
Small Down, Will Finance
'49 Nash coach at $395; $65 down.
'48 Kaiser sedan $295; $50 down.
'48 Plym. sedan $295; $60 down.
'47 Nash sedan $250; $60 down.
'47 Olds sedanette $250; $60 down.
'47 Hudson sedan $195; $40 down.
'46 Buick convert. $195; $40 down.
'46 Hudson coach $195; $40 down.
'42 Dodge sedan $95; $25 down.
'41 Chev. sedan $95; $30 down.
'41 Plymouth sedan $75; $25 down.
'42 Buick sedan $75; $25 down.
ELITE SALES COMPANY
1230 N. GRAND FR. 2221
(Open Evenings Till 9)

No Down
Payment
ANY CAR ON OUR LOT
150 late models to choose from; all clean, guaranteed and at rock-bottom prices. Long, liberal terms; must have good credit and steady employment to qualify.
AUFFENBERG
4050 GRAVOIS
"30 years of satisfied customers."

Station Wagon Specials
MUST SELL TODAY
'50 Mercury, radio, heater, overdrive.
'50 Ford, radio, heater, overdrive.
'49 Ford, radio, heater, overdrive.
Many more to choose from; winterized and ready to go; no reasonable offer refused; your opportunity to combine business with pleasure; join the station wagon set at MacCarthy's.
MacCarthy
Open Every Evening Till 9 P.M.
AUTHORIZED FORD DEALER
6153 DELMAR PA. 2526

$10 DOWN
'48 PLYMOUTH $36 Month
'48 CHEVROLET $36 Month
'48 FORD CONV. $36 Month
'47 PLYMOUTH $30 Month
'47 OLDS $32 Month
'46 CHEV. $30 Month
'47 STUDE. $24 Month
'47 PLYMOUTH $24 Month
'47 FORD $24 Month
Simms Oldsmobile
4276 Nat. Bridge LU. 0465

CONVERTIBLE SPECIALS
MUST SELL TODAY
'51 Chevrolet; new top.
'50 Ford; new top.
'49 Mercury; new paint and top.
'49 Ford.
All have radios, heaters; no reasonable offer refused; your opportunity to save; act now.
MacCarthy
Open Every Evening Till 9 P.M.
AUTHORIZED FORD DEALER
6153 DELMAR PA. 2526

NOTICE
Compare cars, compare prices, compare charges, compare total cost; comparison will prove your best deal is at
McDANIEL'S
6805 Manchester ST. 7788

4 SETS ONLY
AT COST
Barrett Weber, Inc.
3152 S. Kingshighway
Goodyear Life Guard Tubes
St. Louis 9, Mo.

DAMAGED CARS
'53 Buick Roadmaster convertible, with wire wheels and continental $1100
'53 Pontiac 4-door $875
'53 Dodge V8, hard top $875
'53 Chev. de luxe 2-door; top damaged $700
'53 Mercury; brand new, hard top; damaged; driveable $1275
9760 Watson rd., Highway 66

CHAMBERS
Dodge-Plymouth Dealer
Finer Used Cars for 30 Yrs.
3863 S. Grand PR. 7400

MENDENHALL
Always have 150 of the cleanest cars in America; all makes, all body styles. We trade high and fast. Low bank rates. Open Eves. Till 9, Saturday Till 6.
2300 WASHINGTON CE. 3203
The Big Lot on Washington
Just East of Jefferson

CITY MOTORS
HAS 15 CHEAP CARS
Most all makes and models; very, very cheap. Trade, terms.
CITY MOTORS
4761 EASTON

FREE LICENSE
(with every car sold this week)
'41 Chev. 2-door; $57 full price
'41 Chev. 2-door $10 weekly
'41 Ford. 2-door; $55 full price
'42 Plymouth $40 full price
'40 Olds $10 weekly
'41 Olds $7 weekly
We finance anyone regardless of credit rating; all cars winterized.
Midwest Car & Finance Co.
4908 Easton

'52 BUICK, $1895
RIVIERA COUPE
Radio, Heater, Dynaflow
White-Wall Tires
Trevellyan
BUICK CO.
4225 NATURAL BRIDGE JE. 9822

'50 BUICK, $985
Riviera 4-door sedan; has radio, heater and Dynaflow; a very sharp car in perfect condition.
CASTLES-WILSON
AUTHORIZED BUICK DEALER
4530 DELMAR
RO. 6904

'50 BUICK, $795
Radio, Heater, Dynaflow
White-Wall Tires
Trevellyan
BUICK CO.
4225 NATURAL BRIDGE JE. 9822

'52 BUICK—$1795
Super Riviera 4-door; radio, heater; 8000 miles.
GILBERT BUICK
3500 GRAVOIS GR. 5200

'52 BUICK, $1995
Super 4-door; radio, heater, Dynaflow; 2-tone.
Trevellyan
BUICK CO.
3511 S. KINGSHIGHWAY SW. 5798

1949 BUICK
Super 4-door sedan; very low mileage; executive's car; $845.
PLACKE CHEVROLET
2245 S. KINGSHIGHWAY, LA. 4609

'50 BUICK, $795
Special 4-door; radio, heater, Dynaflow, seat covers.
Trevellyan
BUICK CO.
24 N. VANDEVENTER JE. 4462

'51 BUICK RIVIERA
$1195
REINA AUTO SALES
5876 Easton MU. 3993

BUICK, '50 Super; excellent condition, 4-door, whitewalls, Dynaflow; all accessories; low mileage; $1250. University 4-4292.

BUICK, '50; convertible; super; red; black top; radio; heater; $950. 9915 St. Charles rd., WI. 3508.

'53 BUICK—EXECUTIVE CAR
New-car guarantee; big discount.
KUHS BUICK, 4550 Natural Bridge

AUTOMOBILES FOR SALE 170

'52 CHEVROLET, $945
2-door; clean; today only.
'50 PONTIAC, $945
4-door; like new.
'50 CHEVROLET, $845
2-door; radio, heater; clean.
'49 BUICK, $475
Convertible Super; radio, heater.
'47 STUDE, $395
4-door Champion; radio, heater.
TRADE YOUR WAY
WEBER
CHEVROLET
4035 LINDELL JE. 2500

Pre-Holiday Sale!!
Some prices cut as much as $500.
WAS NOW
'51 Ford [illegible]
'50 Olds [illegible]
'51 Pontiac [illegible]
'51 Chevrolet [illegible]
'50 Pontiac [illegible]
'50 Chevrolet [illegible]
100 others to choose from. All prices slashed. Our loss your gain. We must make room for new car trade-ins. See them now at
Chris Christen
Pontiac
Shop out of the weather in our large heated indoor Showroom.
6310 Nat. Bridge EV. 8007

NO MONEY DOWN
WILL BUY THESE CARS
'49 Olds, $46.39 month.
'47 Chevrolet, $23.79 month.
'47 Ford, $20.39 month.
'50 Studebaker, $41.98 month.
'47 Buick convertible, 27.19 month.
'47 Chrysler, $27.19 month.
'49 Ford, $39.03 month.
18 MONTHS
AND MANY OTHERS
All Clean, Guaranteed
AUFFENBERG
4318 Natural Bridge

BUICK, '51 Super Riviera, 4-door; all accessories; good buy; 1 owner. CO. 7540.

BUICK, '51; Riviera 4-door; all accessories; private. OL. 0060.

BUICK, '37; runs good; very cheap. MI. 1311; 1535 Prather.

CADILLACS
'52 sedan, 62 series; black; white wall tires; like new; fully equipped; $3495.
'49 sedan, 62 series; fully equipped; white walls; very, very clean; $1695.
JOLLY AUTO SALES
4201 Natural Bridge

CADILLAC '51 4-door; radio, heater; 18,000 miles; one owner; perfect condition; $2400. DE. 1628.

CADILLAC, '50; 62; perfect condition; private owner; $2095. 4905 Easton.

CADILLAC, 1947, 4-door sedan; in beautiful condition, with Hydra-Matic and accessories. WY. 3881.

CADILLAC, '53 Deville coupe; air conditioned; very low mileage. MA. 5008, 106 N. 4th.

CADILLAC, '53 60 series; air-conditioned sedan; low mileage. Call GO. 0993.

BIG DISCOUNT
1953 Chevrolet Bel Air 4-door; never damaged; 35 actual miles verified; radio, heater, Power-Glide and many other accessories; 2-tone Sahara tan and saddle brown finish; new-car guarantee. We sold this car brand-new to elderly lady who couldn't drive it. Fabulous bargain; up to 3 years bank financing.
OVER 30,000 CARS SOLD
IN 30 YEARS
JAMES CHEVROLET
3721 S. GRAND FLA. 5119

(4) '53 Chevrolets
AT COST
2 BEL AIRS; FULLY EQUIPPED
2 210's; equipped.
Pagedale Motors, Inc.
6821 Page Open Sun. DE. 4499

CHEVROLET '51 Styleline 2-door; gleaming jet black with a smooth, quiet motor; safe, dependable brakes, good tires and heat, clean factory broadcloth interior; car handles perfectly and gives up to 30 miles per gallon; thrifty, economical and priced at only $895; up to 24 months bank financing.
OVER 30,000 CARS SOLD
IN 30 YEARS
JAMES CHEVROLET
3721 S. GRAND LA. 5119

CHEVROLETS, '49 and '50; 7 to select from; all beautiful; low mileage; A1 condition throughout; radios, heaters, white-walls, etc. Powerglides or standard transmissions; as low as $595 full price; low down payment; long, easy payments to bank.
CYRUS SINCE 1920
3515 Lindell, ½ block east of Grand
"Cleanest Cars in St. Louis"

'47 CHEV., $195
Down; Aero sedan; radio, heater.
McMahon
PONTIAC
3501 GRAVOIS GR. 3838

'51 Chevrolet 4-Door
De Luxe model; like new. Real beauty; real bargain.
$895
JACK KENNEDY CHEV.
5400 NATURAL BRIDGE

CHEVROLET 1948 convertible; yellow; top condition; only $395.
OVER 30,000 CARS SOLD
IN 30 YEARS
JAMES CHEVROLET
3721 S. GRAND LA. 5119

SEE FELD FIRST
FOR YOUR CHEVROLET
7700 Manchester HI. 4358

'52 CHEVROLET, $1195
De luxe sedan; gray; heater and seat covers; very clean; runs like a new one.
SUBURBAN MOTORS
Kirkwood and Manchester rd.
TE. 3-2580

CHEVROLET, '51 club coupe; Powerglide, 2-tone green, seat covers; an excellent car; $1095.
MUELLER OLDS
4300 NATURAL BRIDGE

BIG 4 CHEVROLET
New and Used Chevrolets
2400 S. JEFFERSON. GR. 3444

CHEVROLET 1952 de luxe 2-door coupe, 9700 actual miles, radio, heater, windshield washers, other accessories; $500 and take over payments. GA. 7069. 2129 Salisbury.

'51 CHEVROLET CLUB COUPE
Real clean; 1 owner; $995.
GEBHART CHEVROLET
5616 Gravois HU. 8630

CHEVROLET 1941 club coupe. $165, $55 down, $5 week.
THE HOUSE OF BARGAINS
5460 NATURAL BRIDGE

'52 CHEVROLET 2-DOOR SEDAN
One owner; low mileage; $1095.
GEBHART CHEVROLET
5616 Gravois HU. 8630

'50 CHEVROLET SEDAN
No money down. REINA AUTO, 5876 EASTON. MU 3993.

'46 CHEVROLET [illegible]
A bargain at $365.
GEBHART CHEVROLET
5616 Gravois HU. 8630

CHEVROLET '47 Fleetline 2-door; good condition; heater; good tires; private owner. EV 0884.

'48 CHEVROLET AERO SEDAN
1 owner; bargain; $545.
GEBHART CHEVROLET
5616 Gravois HU. 8630

CHEVROLET, '51, Powerglide, low mileage, A1, $1045. [illegible] 2621 Mary.

CHEVROLET, '51, de luxe 4-door; Powerglide; radio; very clean; owner; $1095. LO. 2719.

CHEVROLET, '53; de luxe 4-door; 10,000 miles; radio; heater; [illegible] 9915 St. Charles rd., WI. 3508.

CHEVROLET '51 2-door; radio, heater, good condition. TE 3-4548.

CHEVROLET, '47, 2-door, heater, $475. 2929 Gravois. TO. 5-2316.

CHEVROLET, 1947, coupe; A1 condition; $350. 6009 Natural Bridge.

CHRYSLER, 1948 New Yorker sedan; radio, heater, seat covers; beautiful dawn gray; only $695.

Pardue Motor Co.
CHRYSLER-PLYMOUTH
5834 EASTON GO. 6697

AUTOMOBILES FOR SALE 170

'49 CHRYS., $895

L. M. Stewart, Inc.

'47 CHRYSLER, $295

4-DR.; RADIO, HEATER

Trevellyan

BUICK CO.

TODAY'S SPECIAL

[illegible]

'52 DE SOTO

$1485

GATEWAY

RUSSELL AT EIGHTH GR. 0990

'52 De Soto Firedome V-8

WEST END MOTORS

'50 DE SOTO

Sedan; radio, heater, etc.

Only $895

Gateway

Russell at Eighth GR. 0990

'47 DODGE, $195

McMahon

PONTIAC

'50 DODGE—$895

Chris Christen Pontiac

[illegible]

'52 FORD, $1195

SOUTHWEST

MOTOR CO.

2251 S. Kingshighway SI. 7055

'52 FORD, $1095

ANDY BURGER

'48 FORD, $395

Convertible; radio, heater, white tires, new top.

SOUTHWEST

MOTOR CO.

2251 S. Kingshighway SI. 7055

'49 FORD, $260

WE TEACH YOU TO DRIVE

McMahon

PONTIAC

MOREHOUSE

Your Newest Nash Dealer

'50 FORD, $645

TUDOR

Trevellyan

BUICK CO.

3511 S. KINGSHIGHWAY SW. 5798

"Your Friendly Ford Dealer" COMMUNITY MOTORS

We Got the Bargains

'49 FORD, $545

2-DR.; RADIO, HEATER

Trevellyan

BUICK CO.

24 N. VANDEVENTER JE. 4462

MUELLER OLDS

4300 NATURAL BRIDGE

THE HOUSE OF BARGAINS

5460 NATURAL BRIDGE

[illegible]

Watch This Corner

DECEMBER SPECIALS

Cars listed below are from new-car trade-in and in perfect running order. All clean — guaranteed. December low prices. Compare and save.

[illegible]

J. C. AUFFENBERG

4813 NATURAL BRIDGE

AUTOMOBILES FOR SALE 170

'51 HENRY J, $225

McMahon

PONTIAC

'49 KAISER 4-DOOR

Radio, heater; real clean.

$395

JACK KENNEDY CHEV.

5400 NATURAL BRIDGE

[illegible]

SAVE

'53 LINCOLNS, Capris, coupes and 4-doors; executive cars; fully equipped; radio, heater, Hydra-Matic, power steering, power brakes, etc. These cars carry a new factory warranty.

DICKERSON

Authorized Lincoln-Mercury Dealer

'49 MERC., $845

COTTER BUICK

3285 S. KINGSHIGHWAY LO. 9269

'51 MERCURY

MALLORY MOTOR CO.

2607 OLIVE LU. 1616

'51 MERCURY 2-DR.

Radio, heater; like new.

$1045

JACK KENNEDY CHEV.

5400 NATURAL BRIDGE

MURRAY MTRS.

AUTHORIZED MERCURY DEALER

[illegible]

'49-'51 NASHES

$395.00 FULL PRICE

DURING YEAR END

Used Car

Clearance

WRIGHT NASH

'51 NASH 4-DOOR

$495

JACK KENNEDY CHEV.

METROPOLITAN

NASH—OPPOSITE BALL PARK

[illegible]

'53 OLDS

DEMONSTRATORS

"98" and "88"

Fully equipped, including power steering, power brakes.

Ray Nolting Olds

10105 MANCHESTER

At Sappington Rd.

'53 OLDS

DEMONSTRATORS

98s & 88s

Fully Equipped.

SIMMS OLDS

5950 DELMAR PA. 5261

'50 OLDS, $945

88 4-door; Hydra-Matic; fully equipped; black finish; nice.

COTTER BUICK

3285 S. KINGSHIGHWAY LO. 9269

'46 Olds "66", $295

Sedan; radio, heater, Hydra-Matic; very clean; easy terms.

TUCKER

OLDS DEALER SINCE 1927

4643 Gravois VE. 2-1419

'46 OLDS, $350

SEDANETTE; RADIO, HEATER

Trevellyan

BUICK CO.

3511 S. KINGSHIGHWAY SW. 5798

1953 OLDSMOBILES

Company cars and demonstrators at a big saving now. PR. 4400.

TUCKER 3415 S. Grand

[illegible]

$450 Trade-In

ON A

'54 PLYMOUTH

For any '40, '41 or '42 model car that will drive on our lot.

Bring title and wife and drive Plymouth home.

Hurry. Limited time only.

Kirkwood Motors

S.E. Cor. 10800 Manchester

AT LINDBERGH

DE SOTO-PLYMOUTH DEALER

'51 PLYMOUTH

4-door Cranbrook; radio, heater; 28,000 actual miles.

$885

Gateway

Russell at Eighth GR. 0990

'41 PLYMOUTH, $95

4-DOOR, RADIO, HEATER

Trevellyan

BUICK CO.

24 N. VANDEVENTER JE. 4462

AUTOMOBILES FOR SALE 170

'49 PLYMOUTH

4-door; good rubber; for quick sale.

$385

GATEWAY

RUSSELL & EIGHTH GR. 0990

'49 Plymouth 4-Dr.

$495

JACK KENNEDY CHEV.

5400 NATURAL BRIDGE

THE HOUSE OF BARGAINS

[illegible]

'50 PONTIAC, $325

WE TEACH YOU TO DRIVE

McMahon

PONTIAC

'52 PONTIAC, $1945

CATALINA

Super de luxe; radio, heater, Hydra-Matic, white-wall tires.

Trevellyan

BUICK CO.

4225 NATURAL BRIDGE JE. 6833

McMahon Pontiac

4120 Gravois 3801 Gravois

'49 PONTIAC, $695

THOMS

5200 Delmar RO. 4808

'50 PONTIAC, $995

Trevellyan

MUELLER OLDS

[illegible]

McClintock Motor Sales

Authorized Studebaker Dealers

HEGEMAN MOTORS

Authorized Studebaker Dealer

[illegible]

AUTOMOBILES WANTED 171

WE PAY TOP PRICES

J. C. AUFFENBERG, Inc.

CASH FOR YOUR CAR

VINCEL PONTIAC

3291 S. Kingshighway SW. 3291

CARS WANTED

[illegible]

AUTO PAINTING, REPAIRING 172

[illegible]

BEST OVERHAUL JOB

In St. Louis

18 Months to Pay

Guaranteed Service

NIXON BROS.

TRUCKS, TRACTORS, TRAILERS 173

100 TRUCKS, 1/2 to 20 Tons

1941 to 1952 MODELS

4169 MANCHESTER

SPECIAL

These trucks must go! 1949 G.M.C. 450 sleeper; good condition; come in and see it. Mack LFT gas job, 1948; real bargain.

Trucks-Trucks-Trucks

All Makes and Models.

Top Values.

At Bargain Prices

SIDNEY WEBER, INC.

[illegible]

FOR SALE

[illegible]

TRUCKS, TRACTORS, TRAILERS 173

NEW FORD TRUCKS

JOE SIMPKINS

OVER 30,000 CARS SOLD IN 30 YEARS

JAMES CHEVROLET

2721 S. GRAND

[illegible]

TRUCKS, TRACTORS TRAILERS WANTED 174

[illegible]

AUTO AND TRAILER COACHES 180

NEW AND USED

MOBILE HOMES

We Are Out to Make December Our Biggest Month of the Year

WE'RE DEALING AND WHEELING

GRASK

2 LOCATIONS

OPEN EVERY DAY AND EVE.

SPARTANS!!!

NORTHSIDE

SPARTAN SALES LOT

5901 NATURAL BRIDGE

NEW AND USED

MEPHAM

CLOUSS TRAILERS

HUB TRAILER CO.

TE. 3-1666 TE. 3-1809

USED TRAILER BARGAINS

Forshey Trailer Sales

NEW MOON

Midway Trailer Sales

E. C. DUNNETR. COACHES

Appler Trailer Sales

[illegible]

BATTERIES, BODIES, PARTS, TIRES 183

BATTERIES

[illegible]

TRUCK TIRES ON TIME

MEL'S, 1833 Franklin GA. 2922

THINGS FOR SALE

DOGS—CATS 202

[illegible]

CANARIES, PET BIRDS 211

[illegible]

AIRCRAFT 215

ANTIQUES 217

ANTIQUES WANTED 218

CALL WEBER, LU. 1460

BABY GIFTS-CHILD. SUPPLIES 220

BICYCLES, MOTORCYCLES 221

[illegible]

BOATS AND MOTORS 223

[illegible]

BUILDING MATERIALS 227

AALCO BARGAINS

USED LUMBER

NEW AND USED MATERIALS

RAILROAD SALVAGE

STORM SASH

SPECIAL LOW PRICES

"ALL YOUR BUILDING NEEDS"

Aalco Wrecking & Supply

14th & Chouteau CH. 2500

[illegible]

CAMERAS 229

[illegible]

CAMERAS WANTED 230

HARPER'S

CLOTHING 231

[illegible]

CLOTHING WANTED 232

[illegible]

COAL, WOOD, KINDLING 233

Braudis, 1229 S. 2nd CE. 4944

[illegible]

FARM SUPPLIES FOR SALE 235

CHAIN SAWS

BUD'S PLACE

4443 CHIPPEWA GR. 0816

NEW CHAIN SAWS

DISSTON-LOMBARD-SKILL

$139.50 UP

Write for FREE folder No. 1

ST. LOUIS SPORT SALES

2904 Olive LU. 7100

[illegible]

GOOD THINGS TO EAT 237

[illegible]

HEATING EQUIPMENT 241

NEW AND USED

[illegible]

HEATING EQUIPMENT WTD. 242

Boilers and Radiators Wanted. CALL FIreside 0430

HOUSEHOLD GOODS 243

3-Room Outfit, $99.50

$1.50 WEEKLY—FREE GIFTS

CROWN FURNITURE CO.

SPRAGUE'S 5070 DELMAR

[illegible]

HOUSEHOLD GOODS 243

OPEN FOR INSPECTION

Take Over for Balance Due

$237.55

SPECIALTY FURNITURE CO.

[illegible]

Bedroom, New; Salvage

[illegible]

FURNITURE

BY ORDER OF DIRECTORS

Take Over for Balance Due

$451.73

SPECIALTY FURNITURE CO.

[illegible]

Living Room, New; Salvage

[illegible]

REFRIGERATORS

[illegible]

HOUSEHOLD GOODS WTD. 244

TOP CASH PRICES

For your gas stove, bedroom, dining room furniture.

IMMEDIATE PICK-UP

One Room or a Houseful

CHestnut 2283

FOR MORE CASH

CALL WEBER, LU. 1460

CASH

FOR FURNITURE

CH. 5394

BUYERS, Inc.

ACTIVE—DE. 1604

HOUSEHOLD GOODS WTD. 244

PROSSER'S

MOVING & STORAGE CO.

Want More Cash?

AUCTION

[illegible]

JEWELRY & DIAMONDS 245

[illegible]

JEWELRY, DIAMONDS WTD. 246

ATTENTION

[illegible]

MACHINERY 247

OBI PUNCH PRESSES

[illegible]

MACHINERY WANTED 248

MACHINERY FOR RENT 249

HOBART WELDERS

SALES AND SERVICE, Inc.

MACHINE SHOP WORK 250

[illegible]

MISCELLANEOUS FOR SALE 251

AUCTION 7 P.M.

BUT AT AUCTION

PAY NEXT YEAR

Triple Your Xmas $$$$'s

5631 Delmar (DeBaliviere)

[illegible]

DEALERS—MERCHANTS

PROCTOR SALES

[illegible]

RUBBERIZED WALL PAINT

[illegible]

SAND-FINISH PAINT

[illegible]

STEEL SHELVING

[illegible]

MISCELLANEOUS WANTED 252

[illegible]

MUSICAL FOR SALE 253

SPECIAL RENTAL PLAN

BALDWIN PIANO CO.

916 OLIVE GA. 4370

[illegible]

3 Grand Piano Bargains

BALDWIN PIANO CO.

PIANOS

LUDWIG MUSIC HOUSE

Piano Buyers Attention

Don't Be Misled

BALDWIN PIANO CO.

A1 PIANO BUYS

NEW SPINET

LUDWIG MUSIC HOUSE

2 SPINET BARGAINS

BALDWIN PIANO CO.

Returned Spinet Bargain

BALDWIN PIANO CO.

[illegible]

MUSICAL WANTED 254

PIANOS WANTED; DE. 1604

Pianos Wanted LU. 1460

[illegible]

RADIO, TELEVISION 258

WHY TAKE A CHANCE?

You can be sure when you purchase a used TV set from A1 TV Service Co.; we have over 100 sets to choose from, all with a full written guarantee; these sets have all been completely reconditioned by expert technicians; prices start as low as

$39.50.

5977 Delmar PA. 7474

6762 Chippewa SW. 6580

[illegible]

TELEVISION—SAVE $$'s

[illegible]

RADIO & TELEVISION WTD. 259

SEEDS, PLANTS, TREES 261

SEWING MACHINES 262

[illegible]

STORE, OFFICE EQUIPMENT 266

Attention Food Merchants

[illegible]

STORE, OFFICE EQUIPMENT 266

Retiring From Business

HORNE FURNITURE CO.

STERN FIXTURE CO.

[illegible]

MELMAN

FIXTURE CO.

GROCERS!!

FIXTURE MART

[illegible]

TOYS FOR SALE 268

[illegible]

SMALL LOAN COMPANIES 280

DOLLAR-N-SENSE

LOANS

MURPHY FINANCE CO.

HOLIDAY CASH LOANS

SEABOARD

FINANCE COMPANY

[illegible]

MONEY FOR XMAS

Metro Finance Co.

[illegible]

AUTO LOANS

KAHN MOTOR CO.

3943 EASTON

LOANS 281

SANTA'S COMING!

We'll loan you all you need for a Merry Christmas

LOW BANK TERMS

Phone Miss Wright, MU. 5453

State Bank in Wellston

6209 Easton MU. 5452

MONEY

JEFFERSON-GRAVOIS

BANK

JEFFERSON AT GRAVOIS

[illegible]

GArfield 1850

"Telephloans"

Loans by Phone

BANK OF ST. LOUIS

9th and Washington

PERSONAL LOANS

PROMPT SERVICE

BADEN BANK

QUICK CASH

NORTHWESTERN

BANK & TRUST CO.

CH 1575

YEAR-END LOANS

[illegible]

FINANCIAL 282

ARE YOU IN DEBT?

[illegible]

Fulton Oursler's 'The Greatest Faith Ever Known' Starts Sunday

THE EVERYDAY MAGAZINE

Published Every Day — Week-days and Sundays in the ST. LOUIS POST-DISPATCH

PART TWO — ST. LOUIS, SATURDAY, DECEMBER 5, 1953 — PAGES 1—6B

Europe's Lighter Side

American Football Too Tame for Irish

By Art Buchwald

DUBLIN, Ireland.

ABOUT 40,000 of the most bewildered people in Ireland gathered at Croke Park, Dublin's great Gaelic football stadium, to witness their first American gridiron match. The Irish not only play a grand game of their own brand of football, they claim credit for having invented ours.

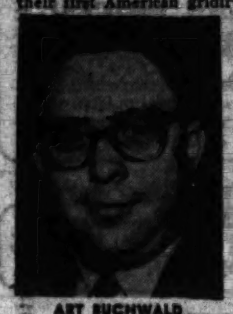

ART BUCHWALD

It seems, according to Capt Seamus McCall, an Irish historian, that a young fellow named William Ellis of County Tipperary, was playing a game of English rugby in the pleasant year of 1823. Student Ellis was finding the game dull, lost his patience altogether and tried to brighten things up a bit by doing what he would have done in his own Tipperary: he caught the ball in flight, tucked it under his arm, weaving his way in and out of his amazed opponents, and touched the ball down for "a try."

Capt. McCall told us: "Although American universities began to show some interest in County Tipperary's contribution to football, they only used it as a starting point and a stimulus for experiments and tactics of their own. American university students have generally preferred to go their own road, and have developed a game so much their own that no other nation has shown any desire to copy it."

★ ★ ★

THE TWO TEAMS selected to give the Irish their first taste of American football were the Burtonwood Bullets and the Wethersfield Raiders, both of the United States Third Air Force stationed in England. Besides the usual planeloads of colonels and generals, the Air Force flew in their crack band and five fetching cheerleaders. To make the whole thing more appealing, all the receipts were turned over to the Irish Red Cross.

Sitting in the midst of one of the largest stands in Croke Park, we managed to jot down some of the impressions of the fans.

When the players first came out, the man behind us said: "They look like those flying saucer chaps, if you ask me."

Three priests, sitting just in front of us, were determined to understand the game. "It's an awfully small ball," said one of them. And the other replied: "They look like awfully small lads."

★ ★ ★

THE GAME STARTED and on the third play one of the Wethersfield warriors was knocked cold. The Irish Red Cross sent in two of their best stretcher-bearers and as they carried the player off the field, the fans chorused "Old soldiers never die, they only fade away."

This, we discovered, had been sung at Irish football games long before an American general made the words famous.

The game progressed slowly, a lot too slowly to suit the Irish fans. Wethersfield seemed uninspired and what little excitement there was in the game could be credited to Burtonwood. In the second quarter, the spectators broke up when the voice over the loud speaker announced that Burtonwood had been penalized 15 yards for "unnecessary roughness."

One of the priests turned to us and asked: "What's the difference between necessary roughness and unnecessary roughness?"

We made believe we didn't hear him.

★ ★ ★

THE PRETTY GIRL CHEER-LEADERS couldn't get a rise out of the crowd, but the Air Force band saved the day by playing "When Irish Eyes Are Smiling."

During half-time we took a poll in the stands to find out what the Irish thought of the game.

"Seems to me that it's nothing but brute force and ignorance," a dissatisfied customer said.

The priests were much kinder. "I think it's very dull," one of them said. "Take those passes, for instance; I don't see anything marvelous about interceptions. Gaelic football is much more spectacular, and there are far more risks involved." The second priest said: "The extra point is lovely. I like that very much."

★ ★ ★

THE THIRD PRIEST added: "I like the idea of penalizing for taking too much time, but that seems to be the trouble with the game. Everyone takes too much time."

The man behind us said: "The intervals between plays are too long and the game gets a shade boring. I suppose you could become a fan if you had to."

The second half wasn't much more exciting than the first one and Burtonwood won, 27-0. After the game, thousands of fans rushed on to the field, demanding autographs. The rest of us walked sadly out of the stadium.

"Perhaps," said a man behind us, "if they would have sent us the Notre Dame team, the match would have been more interesting."

(Copyright, 1953.)

ADVERTISEMENT

FALSTAFF FALSTAFF FALSTAFF FALSTAFF FALSTAFF

More than an Emblem...

FALSTAFF

Your assurance of Premium Quality Beer

FALSTAFF FALSTAFF FALSTAFF FALSTAFF FALSTAFF

Falstaff Brewing Corp., St. Louis, Mo., Omaha, Nebr., New Orleans, La., San Jose, Calif.

POLITICAL VETERANS Veterans of political warfare ranging from ward skirmishes to national campaigns, Edward H. Crump (left) and Kenneth D. McKellar share box at prep school football game at Memphis, Tenn., last night. Crump, former mayor of Memphis and longtime political power in the state, is an ardent football fan and sponsors the annual charity game. He is 78 years old. McKellar, 85 next month, lost a year ago when he sought an unprecedented seventh term in the Senate.
—Associated Press Wirephoto.

Sir Winston Wins Point at Bermuda

Opening gesture in what turned out to be a losing effort is made by President Eisenhower as he leads the way from Mid-Ocean Club for picture-taking session which preceded the first session of the Big Three conference at Bermuda yesterday. Prime Minister Sir Winston Churchill, invited to take the middle chair, is amiable but firm about the matter and, as host, overrules Eisenhower's stand that the host should be seated at the center. Premier Joseph Laniel of France, unable to understand English, watches the byplay from the left. —Associated Press Wirephoto.

CHRISTMAS SHOPPING SCENE IN NEW YORK
Impact of the seven-day-old newspaper famine in New York is evident in picture taken in one of the city's major department stores, R. H. Macy & Co., about an hour before closing time last night. The photo-engravers' strike, which shut down the city's seven major newspapers, has blacked out heavy pre-Christmas advertising programs and stores are increasingly hard hit as potential customers, lacking their usual shopping aids, remain at home. —Associated Press Wirephoto.

BEMEDALED GUEST

Field Marshal Viscount Montgomery, famed for his casual attire in World War II campaigns, is model of military elegance as he attends banquet of the St. Andrew Society of Denmark in Copenhagen last Monday. His sash and the upper large medal are of Denmark's highest award, the Most Excellent Order of the Elephant. Dinner partner is Princess Margaretha of Denmark.
—Associated Press Wirephoto.

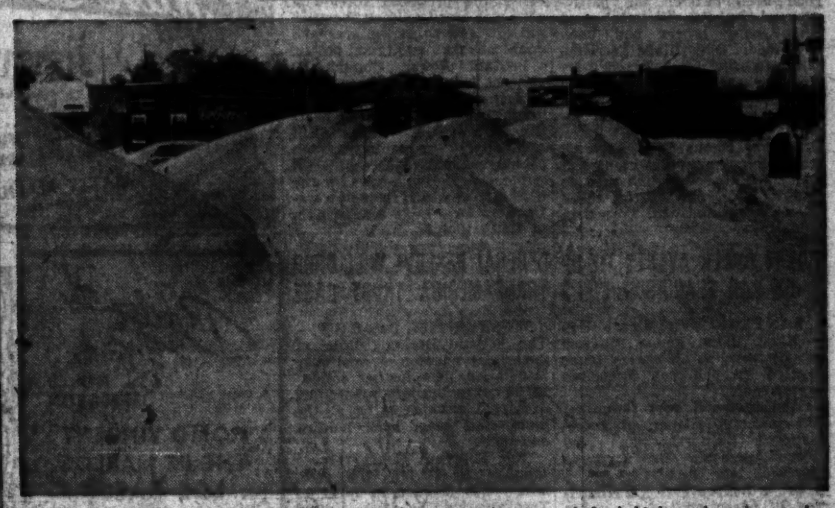

NEBRASKA STREET SCENE Snow is drifted high and under each mound is an automobile which was engulfed as a major blizzard swept through O'Neill, Nebr., on Thursday. As much as 12 inches of snow fell as the storm raged through the plains states and up into Canada. Drifts six feet deep were kicked up by 45-mile-an-hour winds.
—Associated Press Wirephoto.

CONCORDIA SEMINARY CEREMONY
The Rev. Dr. Alfred O. Fuerbringer, seminary president, handles the trowel as cornerstone is laid for the new Loeber Hall at Concordia Seminary. Taking part in ceremony yesterday are (from left): the Rev. John F. Oppliger, chairman of the board of control; the Rev. Leonhard C. Wuerffel, dean of men; Dr. Fuerbringer and the Rev. Dr. Arthur C. Repp, academic dean.
—By a Post-Dispatch Photographer.

WISHING WELL FUNDS FOR CHARITY

Mrs. Edward G. Brungard, director of public welfare, turns over to Capt. Olin Brigman of the Salvation Army cans containing a total of $101 for use in the organization's charitable work. Coins are from the wishing well in the Forest Park Jewel Box.
—By a Post-Dispatch Photographer.

NURSES JOIN IN SCHOLARSHIP DRIVE
Student nurses at Homer G. Phillips Hospital manning the "white elephant" booth which was one of the major attractions in their jamboree to raise money for nursing scholarships. The jamboree, at the nurses' home, 2516 Goode avenue, last night featured a variety of projects and was the second annual affair of its kind. Girls (from left) are: Jacquelyn Boneparte, Delores Atwaters, Mary Taylor, Earlie Grey, Gwendolyn Chism and Rosa Kelly.
—By a Post-Dispatch Photographer.

TOP LAW GRADUATES GET BROWNELL OFFER

Attorney General Says U.S. Will Hire Outstanding Men to Better Department.

AUSTIN, Tex., Dec. 5 (AP)—Attorney General Herbert Brownell Jr. today announced a program for bringing outstanding law school graduates into the Department of Justice each year to assist in what he called "the task of restoring public confidence in the world's largest law office."

In an address prepared for the dedication of Townes Hall, new home of the University of Texas Law School, he said:

"The Department of Justice needs the services of young top-flight lawyers.

"We will make available each year 30 positions in the Department to be filled by the best qualified law graduates who apply for jobs. Selections will be strictly on the basis of merit. We will seek to obtain law graduates from all areas and not from one geographical segment of the nation.

"The starting salary will be competitive with that offered by the large law firms. In addition, men and women selected under the program will be given a full grade promotion at the end of one year if their work is satisfactory."

Brownell said candidates should file applications prior to Feb. 1 and that selections will be made on the basis of scholastic record, outside activities and personal interviews.

Asserted that some divisions of the Justice Department were once "the roosting place for men of no ability but very powerful political friends." This, he said, led to "bribery, influence-peddling, corruption or just plain bungling."

He described the Department now as offering unique opportunities to the young lawyer for a career, or for a period of getting acquainted with the Government's diverse legal activities before going into private practice.

"We now have in the top echelons and policy-making positions a nucleus of highly qualified men; brilliant lawyers and able administrators of the highest integrity," he said. "But the process of rebuilding the Department of Justice must also begin at the bottom and work up.

"I would recommend to the young law graduates of today employment in the Department of Justice. It offers them not only the opportunity to gain experience and competence in their profession but the satisfaction which comes from performing interesting and important public service.

"We are confident that many who come with the idea of staying only a short time will recognize the importance of Government service, its many opportunities, and will elect to make of it a career."

Cloudy, Windy, Rainy and Colder Here

Weather conditions as of 12:30 a.m., C.S.T., Dec. 5. Temperature figures show average for area. Arrows denote wind flow; shaded areas indicate rain; dotted areas indicate snow. Barometric highs and lows in inches.

Colder weather here tomorrow afternoon was predicted by the St. Louis Weather Bureau. Assistant Meteorologist Arthur A. Rausch said cloudy and windy weather will prevail through tomorrow with occasional rain. Temperature tomorrow morning will be about 45 and the mercury will continue to fall during the day, he said.

Snow and rain ended today in most parts of the nation as fresh blasts of cold air moved into snow-covered sections of the northern Midwest, where temperatures dropped this morning to near-zero in northern Minnesota and the Dakotas.

Precipitation is forecast for tonight in the central and upper Mississippi valley, the Dakotas and parts of the central and southern Plains, as shown by the map at left. Some snow is expected in the northern and southwestern plateau region with rain along the north Pacific coast.

Lowest temperature reported by the Weather Bureau this morning was 3 below at Big Piney, Wyo. Minimums in Missouri were from 27 at Kirksville to 49 at Joplin. Maximums in the nation yesterday ranged from 17 at Devils Lake, N. D., to 83 at Key West, Fla.

The low pressure area in the central Plains is expected to move tomorrow to southern Illinois with a cold front extending from there to south of New Orleans into the Gulf and to Mexico, Rausch said. Heavy rains fell yesterday in parts of Florida and South Carolina.

—Associated Press Wirephoto.

HELL'S CANYON TIED TO NORTHWEST POOL

Idaho Power Man Tells of Plans for Link in Washington or Oregon.

WASHINGTON, Dec. 5 (UP)—An Idaho Power Co. transmission expert said yesterday the company has definite plans to connect its proposed Hell's Canyon development with the northwest power pool through Washington State or Oregon.

J. F. Emory, cross-examined at a Federal Power Commission hearing by public power attorney Evelyn Cooper, said Idaho Power plans call for the use of either of two 230,000-kilowatt lines into Washington at Walla Walla or into Oregon at Pendleton. If into Oregon, he said, a 230,000 kilowatt line would run through Le Grande.

Emory said also the company is considering using 345,000-kilowatt lines but this depends somewhat on whether other power systems in the northwest area also adopt the more powerful type. He said a northwest power pool board study will decide sometime next year if this more powerful transmission line should be installed in the area.

Mrs. Cooper asked Emory, assistant to Idaho Power's general superintendent, whether additional power could be brought from the pool through the Hell's Canyon dam system, when fully operating, to serve southern Idaho.

Emory replied it could not because the proposed three-dam plan was based only on the present low growth of the area and could not take additional power.

Federal Power Commission counsel John Mason decided not to bring Raymond A. Hill, consulting engineer, into the hearing as a special witness. Hill will appear in January when Mason presents his case. Hill wrote a depletion report on the Snake river which favored a water flow for a huge federal dam at Hell's Canyon.

FRENCH RETAKE FORTIFIED TOWN, ROUT VIETMINH

SAIGON, Indochina, Dec. 5 (AP) — The French high command announced today that French forces have captured the fortified village of Muong Khoua, 82 miles north of the royal Laotian capital of Luang Prabang.

The announcement said heavy losses had been inflicted on the Communist-led Vietminh troops, who took the village in the valley of the Nam Pak river last April.

The communique said 50 bodies had been left on the battleground by the Vietminh and that many others had been wounded. The village garrison, after fighting free, started a retreat toward the north along the mountain paths, where French planes were continuing the attack.

Muong Khoua is a strategic communications point along the route that the Vietminh used to attack Laos, one of the three states associated with France in Indochina.

COURT ORDER AVERTS TIE-UP OF SAN FRANCISCO SHIPS

SAN FRANCISCO, Dec. 5 (UP)—Rival union gangs watched warily today as an uneasy truce settled on the San Francisco waterfront.

A threatened port tie-up by the powerful independent International Longshoremen and Warehousemen's Union was averted late yesterday by a court order preventing the loading of cargo on the steamship Aleutian except by the ILWU.

The longshoremen walked off the job after two days of tension gripped the waterfront in a union feud over control of the Aleutian's crew. A riot broke out Thursday when 1000 AFL Maritime Union men stormed a police line at Pier 39, but the violence was quickly put down.

The longshoremen were ordered back to work under the court order, but the sailing of the Aleutian was delayed at least 24 hours.

NORTHERN IRELAND M.P. GETS YEAR IN JAIL FOR SEDITION

BELFAST, Dec. 5 (AP) — A member of the Northern Ireland House of Commons was sentenced last night to a year in jail on conviction of sedition.

William Kelly, 32-year-old shop manager who was elected to Parliament from County Tyrone last month, was accused of telling an election rally that sedition against England was loyalty to Ireland.

Kelly told the court he recognized only the authority of the Irish republic. He refused to accept the court's offer that he post a £100 ($280) bond to keep the peace for five years. Kelly did not take his seat in the House of Commons and this was taken as a gesture of defiance against United Kingdom rule.

FEDERAL RESERVE WILL DROP TRANSAMERICA TRUST CASE

WASHINGTON, Dec. 5 (UP)—The Federal Reserve Board of governors announced yesterday it will take "no further action" in its anti-monopoly proceeding against Transamerica Corp., the giant west coast bank holding company.

The Supreme Court refused Monday to review the case, which was decided in favor of Transamerica by the United States Circuit Court of Appeals at Philadelphia last summer.

The Federal Reserve Board had sought a break-up of Transamerica interests in five western states, which included the Bank of America, so-called "largest bank in the world."

The board found last year that Transamerica tended to monopolize the banking business and stifle competition in the five-state area. It ordered the company to break its ties with 47 of its banks there—all but bank of America.

In overruling the board's decision, the circuit court said the board had not proved sufficiently that Transamerica's operations showed a tendency to monopoly. The board's charges were based on Transamerica's holdings in 1948, when the board said the holding company owned or controlled a total of 645 banks and branches in California, Oregon, Washington, Nevada and Arizona.

BAL TABARIN FOR SALE

PARIS, Dec. 5 (UP)—The Bal Tabarin, credited with being the birthplace of the "can can," was offered for sale today.

The music hall, one of Paris's most famous and long a symbol of the city's gaudy night life, has been closed since early this year because of a management dispute.

Flashes of Life

Personal Alert.

SACRAMENTO, Calif. (AP)—Mrs. Audrey Cavaiana, head clerk and radio operator at a suburban police station, is used to reports of missing children. This time there was a note of urgency in her voice when she grabbed the mierophone and alerted all cars.

"Why so excited?" a police sergeant asked. "It's just another lost kid who will be found in a few minutes."

"I can't help it," Mrs. Cavaiana replied. "It's my kid."

The boy was found a few minutes later near his home.

Possum Where You Find It.

WEST PLAINS, Mo. (AP)—C. L. Webster and son Dan returned from a possum hunt tired, hungry but without possum.

Mrs. Webster had a surprise for them—possum.

Investigating a noise in the basement while the hunters were hunting, Mrs. Webster found the animal breaking her fruit jars. She bagged the intruder.

Back in Service.

DALLAS, Tex., (AP)—When the police car of Patrolmen Eugene Lipe and P. M. Rose had a flat tire headquarters marked them "out-of-service." Before the flat was fixed the officers saw a thief run from a grocery. They borrowed the grocer's car, caught the thief two blocks away with loot and put him in jail.

Enrico Polo Dies.

MILAN, Italy, Dec. 5 (AP) — The death of Enrico Polo, brother-in-law of conductor Arturo Toscanini, was announced yesterday. He was 86 years old. Polo, a music teacher, married a sister of Toscanini's late wife.

BING CROSBY CHARGES OTHER DRIVER IN CRASH WAS DRUNK

LOS ANGELES, Dec. 5 (AP) —Bing Crosby has answered the $1,053,400 traffic accident damages suit filed against him by charging that the driver of the other automobile was under the influence of liquor when the crash occurred Oct. 11.

The crooner said in the document filed yesterday that Frank R. Verdugo, a city fireman, who was driving, did not exercise proper caution and had not had proper rest and sleep. Verdugo, his wife, Lucy, 28, and her brother, Eulalio Peres, were taken to a hospital. Crosby denied similar charges they made against him and asserted that the accident was unavoidable.

Crosby was slightly hurt and his $12,500 foreign sports car was damaged. He was returning home after escorting actress Mona Freeman to her house from a party given by Producer William Goetz.

Where to dine or dance ... in and Near St. Louis

Chase Club — New Year's Eve Reservations Now — PATTI PAGE $11.50 last. 9pm — Jimmy McHugh — Austria's Hit Song Composer — with his FOUR BEAUTIFUL SINGING STARS — LISA CHARDEL and her Dancers — MATTY MALNECK Orchestra — PHONE MAIN 80. 2500 — The CHASE HOTEL

IN THE Boulevard Room HOTEL JEFFERSON — ROMO VINCENT — THE DE MARLOS — LOS GATOS — BILLY WILLIAMS — "That Single Man" AND HIS BAND — 2 Floor Shows Nightly

THE SILVER SLIPPER — No Minimum ★ NITE CLUB ★ No Cover — "The Dancing Spot of the East Side" featuring ED GURKIN'S ORCH. — Fri., Sat., Sun., 9 P.M.-4 A.M. — LARGE DANCE FLOOR — From MacArthur Bridge, 9 blocks north, turn right on Route 70, 2 Flex miles to Intersection of Bond and Missouri.

Town & Country — The THREE RIFFS — From "Le Ruban Bleu" — DICK FISTER AND HIS TRIO — Congress Hotel

★ DANCING ★ — Nitely from 8:30—Sat. from 8 — The JAMIE Trio — SHERATON Lounge — LINDELL BLVD. AT SPRING — MAKE NEW YEAR'S EVE RESERVATIONS . . . JE. 7700

PARTIES WEDDINGS BANQUETS • MEETINGS — Modern Accommodations — Meals 75c to $3.00 — AIR CONDITIONED — CR. 8700 — HOTEL DeSOTO — 11th & Locust

OLDANI'S — WORLD RENOWNED STEAKS — LIVE LOBSTER • SEA FOOD — 3123 EDWARDS AV. PR. 9013 — MONDAY LUNCHEONS

BILTMORE COUNTRY CLUB — Is open to the public. One of the largest and most beautiful night clubs in America. — SATURDAY EVENING — 2 Orchestras, 2 Dance Floors — Continuous Entertainment — BONNIE ROSS & HIS 8-PIECE ORCHESTRA — In the Country Room — DOTTYE BENNETT ...of TV and Radio — with LEE SARGUINETTE — Dining Room Opens 5 P.M. — Come for dinner and spend the evening — Entertainment Starts at 7 P.M. — No cover charge any time. Minimum after 9—drinks only. — 20-minute drive from city straight out Grand. — Reservations: Fenton 55 or DE. 1234 — Make NEW YEAR'S EVE RESERVATIONS EARLY!

Club Casino — FLOOR SHOWS — DANCING — Tommy Reese — Lee Cooper — George Lenhoff — Pitzer Bros. — Rockwell Dance Band — Music for Dancing and Entertaining — Make New Years Reservations Now! — Catering Service Available

EMPRESS PLAYHOUSE — STAGE PLAYS WITH STARS — TONIGHT AT 8:30 — Last 2 Days—Mat. Sun. 2:30 — WORLD PREMIERE OF NEW PLAY BOOKED FOR BROADWAY — Starring LLOYD BRIDGES • JOAN LORRING — with JAMES GREGORY — In Harold Brentey's Production of DEAD PIGEON by LENARD KANTOR — Staged by Mr. Brentey — An Unusual and Startling Love Story Told in an Atmosphere of Suspense — STARTS TUESDAY NIGHT — 2 Weeks—12 Nights, Mats. Thurs.-Sun. — BY SPECIAL ARRANGEMENT WITH THE NEW YORK PRODUCERS NATIONAL TOURING COMPANY IN — MAID IN THE OZARKS — WITH THE ORIGINAL CAST — GAY, RACY, ROWDY COMEDY — NIGHTS: Orch. & Bcony $2.50; Sats. $1.50 MATS. THURS. & SUN. $1.50 & 75c — Empress Box Office 8:30 a.m. to 8:30 p.m. — Goldie's Arcade Bldg., 9:30 a.m. to 5 p.m.

WILL ROGERS UNION & 9 PAGE — OPEN 4:45—Adults, 40c to 5 P.M., 60c, Tax Incl. After 5 — Children Under 12 With Parents — LESLIE CARON — PUPPET SHOW — 'LILI' (color) — 'BIG LEAGUER' — Vera ELLEN ★ Edw. G. ROBINSON — Extra! 3 CARTOON FEATURES

ESQUIRE ★ VARSITY — RITZ ★ NORSIDE — Esquire and Varsity—Doors Open 1:30 — Ritz and Norside—Doors Open 5:00 — From the Boldest Best-Seller of All! — FROM HERE TO ETERNITY — REGULAR PRICES — BURT LANCASTER • MONTGOMERY CLIFT — DEBORAH KERR • FRANK SINATRA • DONNA REED — KERR • SINATRA • REED — Plus Added Attractions — COLOR CARTOON — "JUST BUCKY" — PETE SMITH SPECIALTY — CHILDREN UNDER 12 FREE WITH PARENTS — VARSITY LATE SHOW TONIGHT — Park Free—Esquire, Norside, Varsity

WORLD ST. CHARLES NEAR SIXTH — Adults Only — OPEN 10:30 A.M. — Cont. 'TIL 2 A.M. — HELD OVER! 2nd BIG WEEK — HER MOST DARING CREATION — Lili St. Cyr — 'A FANTASY' IN GORGEOUS COLOR — PLUS: 'SOUTH SEA BURLESQUE' — MIDNIGHT SHOW TONIGHT

Amusements

GRAND Theatre 6th & Market — ST. LOUIS ONLY — BURLESQUE — LIFE BEGINS... WHEN DAWN! — HELD OVER! — BY POPULAR DEMAND! — GAY DAWN — with an ALL NEW SHOW featuring — HERBIE BARRIS AND FRANK SILK — IN THEIR FIRST APPEARANCE of the SEASON! — MIDNITE SHOW AND EXTRA VAUDEVILLE ACTS TONITE! — CONTINUOUS MATINEES DAILY 12:30 TO 5 P.M. — EVENINGS 8:30 P.M. Call GA. 1423 for RESERVATIONS

Amusements

DANCE — NIGHTLY EXCEPT MONDAY — BUDDY KAY'S ORCHESTRA — CASA-LOMA — CHEROKEE and IOWA

IT'S FASHIONABLE to Go to Arthur Murray's — Join the Millions who now enjoy inspiring after a single lesson at Arthur Murray School of Dancing. — LU. 5396 or GR. 2295

DANCE TONIGHT — WESTMINSTER BALLROOM — 3694 OLIVE — NE. 7922 — HAL HAVIRD AND HIS ROMANTIC MUSIC — ASM, Inc

Amusements

Opera House—Kiel Auditorium — TONIGHT, 8:40 P.M. — TOMORROW, 3 P.M. — CANDLELIGHT CHRISTMAS CONCERT — ST. LOUIS SYMPHONY ORCHESTRA — BACH FESTIVAL CHORUS — FOUR NATIONALLY-FAMOUS VOCAL SOLOISTS — ★ BEVERLY SILLS Soprano — ★ JEAN HANDZLIK Contralto — ★ JOHN BRUARY Tenor — ★ MORLEY MEREDITH Bass-Baritone — WILLIAM HEYNE, Conducting — The program will feature the complete and thrilling MARRIAGE OF FIGARO by Mozart. Production Each during the Intermission there will be an all-new lighting, candlelight presentation and the staging of glorious Baroque. — SEATS NOW SELLING — Auditorium Box Office, 1004 Olive Street, and Kiel Auditorium. Prices: $1.00, $1.50, $2.00, $2.50, $3.00. Mail orders accepted. Send with remittance stamped-addressed envelope for ticket mailing.

Photoplays

LOEW'S STATE — 2ND WEEK NOW — DOORS OPEN 10 A.M. — 3-D WIDE SCREEN with new Polaroid Vision — M-G-M's COLOR! — KISS ME KATE — starring Kathryn GRAYSON, Howard KEEL, ANN MILLER, Keenan WYNN, Bobby VAN, James WHITMORE, Kurt KASZNAR — PLUS: M-G-M TOM & JERRY CARTOON — M-G-M PETE SMITH SPECIALTY

—ON OUR WIDE SCREEN— 8TH WEEK — LOEW'S ORPHEUM — M-G-M's MIGHTY — MOGAMBO — Technicolor — CLARK GABLE • AVA GARDNER — with GRACE KELLY — Color — MGM CARTOON IN COLOR — MGM PETE SMITH SPECIALTY

Photoplays

MOVIE TIME

FOX — "LOUISIANA TERRITORY," at 2:10, 5:35, 8:47; "HONDO," at 12:30, 3:44, 6:55, 10:12.
ST. LOUIS — "THE ROBE," at 11:06, 1:42, 4:18, 6:54, 9:30.
LOEW'S STATE — "KISS ME KATE," at 11:12, 1:56, 4:34, 7:11, 9:50.
AMBASSADOR — "SO THIS IS LOVE," at 2:34, 5:10, 7:46, 10:24; "THE SWORD AND THE ROSE," at 12:58, 4:44, 8:32.
SHADY OAK — "DECAMERON NIGHTS," at 7:30, 9:25.
PAGEANT — "THE CRUEL SEA," at 7:10, 9:35.
ORPHEUM — "MOGAMBO," at 12:30, 3:48, 5:05, 7:27, 9:45.

Photoplays — Photoplays

FOX — OPENS 12 NOON — NOW! — 2 FEATURE HITS, BOTH IN 3-DIMENSION AND GORGEOUS COLOR! — JOHN WAYNE 'HONDO' — 'LOUISIANA TERRITORY' — CHILDREN UNDER 12 FREE ACCOMPANIED BY PARENTS

AMBASSADOR — OPENS 12 NOON — NOW! — 2 NEW ROMANTIC ADVENTURES IN TECHNICOLOR! — Kathryn Grayson ★ Grace Moore Story — 'SO THIS IS LOVE' — 'THE SWORD AND THE ROSE' — CHILDREN UNDER 12 FREE ACCOMPANIED BY PARENTS

ST. LOUIS — NOW! — 7TH WEEK — AT OUR REGULAR PRICES! — The Robe in CINEMASCOPE — Color by TECHNICOLOR — You see it without GLASSES! — TODAY & SUNDAY DOORS OPEN 10:30 A.M. — "THE ROBE" Shows at 11:00, 1:42, 4:18, 6:60 and 9:30 P.M.

SHADY OAK — OPENS 4:30 P.M. — LAST 4 DAYS! — MOST DARING LOVE STORIES EVER TOLD! — Jean PONTAINE ★ Louis JOURDAN ★ Technicolor — 'DECAMERON NIGHTS'

PAGEANT — OPENS 4:30 P.M. — STARTS 7:30 — Nicholas Monserrat's famed novel now a memorable motion picture! — 'THE CRUEL SEA' — Feature shows at 7:10 and 9:25 — Gerald McBoing Boing Cartoon

MOTION PICTURE DIRECTORY

APOLLO — DeBALIVIERE at WATERMAN — Brodrick CRAWFORD ★ John DEREK — 'LAST POSSE' — Edw. G. ROBINSON ★ Paulette GODDARD — 'VICE SQUAD'

AVALON — KINGSHIGHWAY-CHIPPEWA — Open 4:45—Start 5:00 — Children Under 12 Free Accompanied by Parents — Burt LANCASTER ★ Virginia MAYO — 'FROM HERE TO ETERNITY' — Also Selected Short Subjects!

BADEN — 3301 NORTH BROADWAY — Lucille CARON ★ Mel FERRER — 'LILI' (Technicolor) — Edw. G. ROBINSON ★ Vera ELLEN — 'BIG LEAGUER'

BEVERLY — 7740 OLIVE STREET ROAD — Open 6:30—Starts 7:00 — Stanley HAYDEN ★ Di HILLER — 'KANSAS PACIFIC' (Color) — Plus The BOWERY BOYS — 'LOOSE IN LONDON'

BREMEN — 20TH and BREMEN — Lorretta Young, John Forsythe — 'It Happens Every Thursday' ★ O. Henry's — 'Francis Covers the Big Town'

BRENTWOOD — 2220 BRENTWOOD — Barbara STANWYCK ★ Fred MacMURRAY — 'THE MOONLIGHTER' (7:20 & 10:31) — John WAYNE ★ Robert RYAN — 'ISLAND IN THE SKY' (9:32)

CINDERELLA — 3720 CHEROKEE — Susan HAYWARD ★ Robert MITCHUM — 'WHITE WITCH DOCTOR' (TECHNICOLOR) — James MASON ★ Mickey SHAUGHNESSY — 'DESERT RATS'

COLUMBIA — 4357 SOUTHWEST — Starts 7:00 — Jeff CHANDLER ★ Faith DOMERGUE — 'GREAT SIOUX UPRISING' (Tech.) — Robert RYAN ★ Walt DISNEY — 'CITY BENEATH THE SEA' (TECHNICOLOR) (ON STAGE)

CONGRESS — 4023 OLIVE — Guy MADISON ★ Andy DEVINE — 'YELLOW-HAIRED KID' — ABBOTT & COSTELLO — 'ABBOTT & COSTELLO IN SOCIETY' — CAPT. No. 6 SERIAL & SHORTS

CREST — 3500 GRAVOIS — Park Free — Last Day! Start 7:00 — Children Under 12 Free Accompanied by Parents — ★ ALL-TECHNICOLOR SHOW ★ — Danny KAYE ★ Farley GRANGER — 'HANS CHRISTIAN ANDERSEN' — And Academy Award Winning Hit! — 'THE SEA AROUND US'

GEM — 3140 ST. CHARLES RD. — Open 6:30—Starts 7:00 — James STEWART ★ Jeanne DRU — 'THUNDER BAY' (In Technicolor) — Jeff CHANDLER ★ Faith DOMERGUE — 'GREAT SIOUX UPRISING' (Tech.)

GRANADA — 4519 GRAVOIS — Park Free 4532 Granada — Open 5:00—Start 5:15 — Children Under 12 Free Accompanied by Parents — William HOLDEN ★ Laugh-Loaded Hit! — 'STALAG 17' — Stephen McNALLY ★ TECHNICOLOR Hit! — 'STAND AT APACHE RIVER'

GRAVOIS — JEFFERSON and GRAVOIS — Last Day! Start 5:30 — Children Under 12 Free Accompanied by Parents — ★ ALL-TECHNICOLOR SHOW ★ — Danny KAYE ★ Farley GRANGER — 'HANS CHRISTIAN ANDERSEN' — And Academy Award Winning Hit! — 'THE SEA AROUND US'

HI-POINTE — SKINKER and CLAYTON — Open 5:00—Start 5:15 — Children Under 12 Free Accompanied by Parents — William HOLDEN ★ Laugh-Loaded Hit! — 'STALAG 17' — Stephen McNALLY ★ TECHNICOLOR Hit! — 'STAND AT APACHE RIVER'

HI-WAY — 3705 NORTH FLORISSANT — Starts 6:10 — Susan HAYWARD ★ Robert MITCHUM — 'WHITE WITCH DOCTOR' — James Mason, 'DESERT RATS'

IVANHOE — 2330 IVANHOE — Starts 7:00 — Robert R. Hudson — 'WHITE WITCH DOCTOR' (TECH.) — J. Mason, R. Burton, 'DESERT RATS'

JANET — 6300 WEST FLORISSANT — Dean MARTIN ★ Jerry LEWIS — 'SCARED STIFF' — Ronald REAGAN — Dorothy MALONE, 'LAW AND ORDER'

KIRKWOOD — KIRKWOOD, MO. — Panoramic Wide Screen — Rory CALHOUN — 'POWDER RIVER' (Color) — Helen CARTER — 'INVADERS FROM MARS' (Color)

LA COSA — 10267 ST. CHARLES RD. — Lloyd BRIDGES — 'I'LL SET YOU' — 3-D Short, 'COLLEGE CAPERS'

LAFAYETTE — 1643 S. JEFFERSON — Last Day! Start 8:45 — Children Under 12 Free Accompanied by Parents — 3 BIG ACTION-PACKED HITS IN COLOR! — Robert YOUNG ★ Jane RUSSELL — 'THE HALF-BREED' — Brian DONLEVY ★ Andy DEVINE — 'SLAUGHTER TRAIL'

LINDELL — 3511 N. GRAND at HERBERT — Park Free—Start 5:15 — Children Under 12 Free Accompanied by Parents — William HOLDEN ★ Laugh-Loaded Hit! — 'STALAG 17' — Stephen McNALLY ★ TECHNICOLOR Hit! — 'STAND AT APACHE RIVER'

LONGWOOD — 9415 SOUTH BROADWAY — John WAYNE — 'THE QUIET MAN' (Technicolor) — Paul DOUGLAS — 'NEVER WAVE AT A WAC'

LYRIC — SIXTH and PINE — John HODIAK — 'CONQUEST OF COCHISE' ★ Rock BRUCE — 'HURRICANE AT PILGRIM HILL'

MANCHESTER — 4347 MANCHESTER — Open 5:30—Start 7:00 — Children Under 12 Free Accompanied by Parents — Edw. G. ROBINSON ★ Paulette GODDARD — 'VICE SQUAD' — Brodrick CRAWFORD ★ John DEREK — 'THE LAST POSSE'

MAPLEWOOD — 7170 MANCHESTER — Park Free—Start 8:30 — Children Under 12 Free Accompanied by Parents — 2 ACTION-PACKED HITS IN COLOR! — John WAYNE ★ Robert RYAN — 'FLYING LEATHERNECKS' — James CRAIG ★ Gay MADISON — 'DRUMS IN THE DEEP SOUTH'

McNAIR — 2909 McNAIR — Alan LADD ★ Jean ARTHUR — Joel PALANCE, 'SHANE' (Tech.) — Barbara STANWYCK, 'JEOPARDY'

MELBA — GRAND, SOUTH OF GRAVOIS — Leslie CARON ★ Mel FERRER — 'LILLI' (Technicolor) — Edward G. ROBINSON ★ Vera ELLEN — 'BIG LEAGUER'

MELVIN — 2912 CHIPPEWA — Burt Lancaster, Virginia Mayo — 'SOUTH SEA WOMAN' ★ 'MASTER OF BALLANTRAE' (Color) — Children Under 12 Free Accompanied by Parents

MERRY WIDOW — 1530 CHOUTEAU — Penny SINGLETON, Glenn FORD, 'GO WEST YOUNG LADY' — J. MASON, Jessica TANDY, 'DESERT FOX'

MICHIGAN — 7731 MICHIGAN — Leslie CARON ★ Mel FERRER — 'LILLI' (TECHNICOLOR) — Edw. G. ROBINSON ★ Vera ELLEN — 'BIG LEAGUER'

NEW SHENANDOAH — 2227 S. BWAY — Johnny Sheffield — 'SAFARI DRUMS' — Wayne MORRIS, 'MARKSMAN'

O'FALLON — 4026 WEST FLORISSANT — Leslie CARON, Mel FERRER — 'LILLI' (Technicolor) — Edw. G. ROBINSON ★ Vera ELLEN — 'BIG LEAGUER' — Children Under 12 Free Accompanied by Parents

OSAGE — KIRKWOOD, MO. — Danny Kaye, Farley Granger — 'HANS CHRISTIAN ANDERSEN' (Technicolor) — Based on a best-seller by Rachel L. Carson — 'THE SEA AROUND US' (Technicolor)

OZARK — WEBSTER GROVES, MO. — Virginia MAYO ★ Stan ROBERTSON — 'DEVIL'S CANYON' (Technicolor—at 8:30 Only) — In 3D — No Glasses Needed! — ABBOTT & COSTELLO — 'MEET DR. JEKYLL & MR. HYDE' (Shown at 7:00 & 10:00 P.M.)

PAULINE — 3000 CLAYTON — MARTIN & LEWIS — Ronald REAGAN ★ Dorothy MALONE — 'DARED STIFF' — 'LAW AND ORDER'

PEERLESS — 1912 S. BROADWAY — Jean Davis, Jane Frazee — 'BEAUTIFUL BUT BROKE' — E. Bleu KING — 'BLUES BUSTERS'. No. 14 'BLACK HAWK'

PLAZA — CLARA and HYKEL — Spencer Tracy ★ Jean Simmons — 'THE ACTRESS' — Debbie REYNOLDS — Bobbie VAN, 'AFFAIRS OF DOBIE GILLIS' — Children Under 12 Free Accompanied by Parents

RICHMOND — CLAYTON and BIG BEND — Open 5:00—Start 5:15 — Children Under 12 Free Accompanied by Parents — William HOLDEN ★ Laugh-Loaded Hit! — 'STALAG 17' — Stephen McNALLY ★ TECHNICOLOR Hit! — 'STAND AT APACHE RIVER'

RIO — 3544 N. RIVERVIEW—Park Free — Open 5:00—Start 5:15 — Children Under 12 Free Accompanied by Parents — William HOLDEN ★ Laugh-Loaded Hit! — 'STALAG 17' — Stephen McNALLY ★ TECHNICOLOR Hit! — 'STAND AT APACHE RIVER'

RIVOLI — SIXTH NEAR PINE — Lana TURNER — 'BAD & BEAUTIFUL' ★ Peter LAWFORD, 'HOUR OF 13'

ROXY — LANSDOWNE NEAR MACKLIND — Starts 7:00 — Rita HAYWORTH ★ Robert GRANGER — 'SALOME' (TECH.) — Carmel MYERS — 'CALIFORNIA CONQUEST' (TECH.)

SALISBURY — 3504 SALISBURY — Francis Covers the Big Town' ★ Jane Wyman — 'Forsythe, 'I Happens Every Thursday' ★ O. Henry's — Children Under 12 Free Accompanied by Parents

SAVOY — FERGUSON, MO. — Brodrick CRAWFORD ★ John DEREK — 'LAST POSSE' — Edw. G. ROBINSON ★ Paulette GODDARD — 'VICE SQUAD'

SENATE — BROADWAY AND MARKET — Charles BRONSON ★ Jeff RICHARDS — 'FORT DEVIL' — 'FORT DAVAGE RAIDERS' — Stephen McNALLY — 'SPLIT SECOND'

SHAW — 2901 SHAW — Last Day! Start 7:00 — Children Under 12 Free Accompanied by Parents — 2 BIG ACTION-PACKED HITS IN COLOR! — Robert YOUNG ★ Jane RUSSELL — 'THE HALF-BREED' — Brian DONLEVY ★ Andy DEVINE — 'SLAUGHTER TRAIL'

SHENANDOAH — 3112 S. GRAND — Start 5:30 — Children Under 12 Free Accompanied by Parents — AT REGULAR PRICES — 3-D VIEWERS 10c — Virginia MAYO ★ Stan ROBERTSON — 3-Dimension Technicolor Hit! — 'DEVIL'S CANYON' and — 'ABBOTT & COSTELLO MEET DR. JEKYLL & MR. HYDE'

STUDIO — 6326 NATURAL BRIDGE — Susan HAYWARD ★ Robert MITCHUM — 'WHITE WITCH DOCTOR' (TECHNICOLOR) — James MASON ★ Mickey SHAUGHNESSY — 'DESERT RATS' — Children Under 12 Free Accompanied by Parents

TIVOLI — 6350 DELMAR, Park, Richard Lyle — Open 1:15—Start 1:30 — Children Under 12 Free Accompanied by Parents — William HOLDEN ★ Laugh-Loaded Hit! — 'STALAG 17' — Stephen McNALLY ★ TECHNICOLOR Hit! — 'STAND AT APACHE RIVER'

TOWER — N. GRAND and FLORISSANT — Open 6:30—Start 7:00 — Children Under 12 Free Accompanied by Parents — AT REGULAR PRICES — 3-D VIEWERS 10c — Virginia MAYO ★ Stan ROBERTSON — 3-Dimension Technicolor Hit! — 'DEVIL'S CANYON' — Shown Only at 6:30 P.M. — 'ABBOTT & COSTELLO MEET DR. JEKYLL & MR. HYDE' — Shown at 7:00 and 10:10 P.M.

UNION — UNION and EASTON—Park Free — Open 1:30—Start 2:00 — Children Under 12 Free Accompanied by Parents — William HOLDEN ★ Laugh-Loaded Hit! — 'STALAG 17' — Stephen McNALLY ★ TECHNICOLOR Hit! — 'STAND AT APACHE RIVER'

VICTORY — 3988 EASTON — Open 1:30—Start 2:00 — Children Under 12 Free Accompanied by Parents — AT REGULAR PRICES—3-D VIEWERS 10c — Virginia MAYO ★ Stan ROBERTSON — 3-Dimension Technicolor Hit! — 'DEVIL'S CANYON' and — 'ABBOTT & COSTELLO MEET DR. JEKYLL & MR. HYDE'

VIRGINIA — 5117 VIRGINIA — Susan Hayward, Rock Hudson — James MASON ★ Mickey SHAUGHNESSY — 'DESERT RATS'

WASHINGTON — GRANITE CITY, ILL. — Last Day! — Children Under 12 Free Accompanied by Parents — AT REGULAR PRICES—3-D VIEWERS 10c — Virginia MAYO ★ Stan ROBERTSON — 3-Dimension Technicolor Hit! — 'DEVIL'S CANYON' — Richard GREENE ★ Peggy CUMMINS — 'BANDITS OF CORSICA'

WELLSTON — 6236 EASTON — Last Day, Start 4:00 — Children Under 12 Free Accompanied by Parents — ★ ALL-TECHNICOLOR SHOW ★ — John WAYNE ★ Maureen O'HARA — 'THE QUIET MAN' — Robert MITCHUM ★ Myrna LOY — 'RED PONY'

Martha Carr's OPINION

REG U. S. PAT. OFF.

Dear Martha:

I AM 15 years old and very much in love with a boy of 19. He goes into the Army next month and has asked me to marry him before he leaves. I have said no because I am still in high school and would like very much to finish and later attend college. This is his third proposal. Should I marry or finish my school work?

G.M.C.

I'm sure you know what my answer must be. At 15 you are too young to be thinking of marriage. Far more important right now to complete your high school work, anyway, and possibly go on to college. You'll never regret continuing your education.

★ ★ ★

Dear Martha:

I AM 13. I met a boy who is 14 at a church square dance about a year ago and since then I haven't been the same. I've talked it over with my mother and she says it's just puppy love and that I'll soon be over it. Well, I'm still waiting. I only see him once or twice a week, mainly at church. He used to ignore me but I think I've made some progress. I'm not sure whether he likes me though. Please tell me what to do. ANXIOUS AND BEWILDERED.

I wish I could tell you, but I'm afraid this is a campaign you'll have to carry on yourself. You can make sure that not only he, but others in the crowd, like you better by being pleasant, attractive and poised, courteous, well-groomed and thoughtful.

★ ★ ★

Dear Martha:

SHOULD ONE SEND Christmas cards in my case? My husband died in August and I don't have the spirit to send any to relatives or friends. JUST HEARTBROKEN.

The sending of Christmas cards should not degenerate into a duty. If you feel that you don't want to send them, by all means don't force yourself to do so. On the other hand, even your own understandable grief need not rob you of the real joy of Christmas, a joy which should transcend any human sorrow and should be far deeper than the tinsel and glitter which unfortunately have made the celebration of Christmas a shallow and meaningless thing to many.

★ ★ ★

Dear Martha:

WE KNOW A GIRL 13 who has been meeting boys at the show. She tells her mother she and her girl friend are going to the show alone, then they meet boys. The mother doesn't want her to have dates yet and knows nothing of these secret meetings. Should we tell the mother or let her find out for herself?

TWO INTERESTED READERS.

This is a problem, I believe, to be worked out by the mother and daughter. If the mother should ask, then you certainly would be obligated to tell the truth, but otherwise, I think you would be wise to say nothing.

A Steep Road

By Angelo Patri

BOYS and girls: You who are in high school are beginning to think about what you are going to do when you are graduated. Bear in mind that a long span lies between wishing and winning. Any career starts with a wish, but it must become a strong decision before it can bear fruit.

You may see a performance by a great actor, listen to the playing of a gifted violinist, or you may be stirred by a writer's cleverly written story, or impressed by a successful artist's painting—and you earnestly wish you could emulate one or the other.

First, rid yourself of the idea that what a master does is easy. It has taken these successful persons long, hard practice, self-discipline and deprivation of time-wasting pleasures to rise to the heights in their respective professions.

★ ★ ★

THERE IS NO EASY WAY to attain success. It has been said, "The secret of success is constancy of purpose." Nothing done with a high degree of skill comes easily. It must be paid for, and unless you have the price — talent plus the will to study—you might as well abandon your idea and take to some line that makes lighter demands.

It might well happen, as it often does, that obstacles prevent your gaining the opportunity to work in your chosen field. In that case, cling to your wish and keep busy at the next best thing, the work you have in hand. Meanwhile, read about your hoped-for work and cultivate the acquaintance of those in that particular field. It is remarkable at times how a strong wish draws sympathetic friends, brings helping hands to open the way—"The gods bring threads to a web spun."

★ ★ ★

BUT I WOULD STRESS AGAIN, don't mistake a wish for a talent. If you don't have the ability the work demands—a voice for singing, for example—search yourself for some surer gift and cultivate it.

A literary light said, "There's a book in everybody," but how many are able to put into writing — descriptive, dramatic human interest and touches in the lighter vein—their exploits and experiences.

Some young people have a talent for doing one thing better than most people of their years. But don't forget they must pay the price in constancy to the task.

Social Problems

By Emily Post

A YOUNG girl writes: "I am a senior in high school. During the school year many dances are sponsored by the various school clubs and classes. Most of the boys and girls go stag to these dances but they don't seem to mingle very well. I don't know whether the boys are shy, or what, but they seem reluctant to ask the girls to dance and as a result the girls sit around in groups most of the evening. Would it be amiss for a girl to ask a boy to dance with her? I don't mean a strange boy, but one who is either in her class or belongs to the same school club as she? My classmates as well as myself will be very grateful for any help you can offer in remedying this situation."

I am sorry, but properly a girl cannot ask a boy to dance. What you can do, however, is to have a number of grown women present who will see to it that the boys dance with the girls.

★ ★ ★

DEAR MRS. POST: Several of the men and women with whom I work are married. When addressing Christmas cards to them, is it proper to address them to Mr. or Mrs. alone or must the husband or wife be included even though I do not know them?

Answer: If sent to the office, they would be addressed only to the person you know. If sent to their houses, it would be more courteous to address the cards to Mr. and Mrs. even though one is a stranger to you.

Some Data On Thyroid Gland's Role

By Glen Shepherd, M.D.

THE thyroid gland is blamed and given credit for diseases with which it actually has nothing to do.

For instance, most cases of overweight are blamed on a lazy thyroid by everybody but the doctor. Many fat people assure their doctors that if they could just have thyroid tablets, their fat would melt away. The physician may have to talk at length to convince his patient that obesity rarely if ever comes from thyroid disease. There are just as many thin people with thyroid deficiency as fat ones.

Some tired people blame their lack of energy on lack of thyroid secretion. Without any of the other symptoms and signs pointing to thyroid disease, they think that a few magic thyroid pills will banish all their tiredness.

That their tired feeling may arise from chronic anxiety, frustrating situations, or some other organic disease than the thyroid hasn't occurred to them.

★ ★ ★

SOME PEOPLE stubbornly cling to the idea of thyroid trouble. After the doctor has decided that the tiredness, for instance, is on a psychological basis, he may give his patient some tablets. She returns the next week feeling much better. After a few weeks of this, the doctor feels safe in breaking the news that the tablets contained no thyroid. Only then can some people realize the real basis for their tiredness.

Some people overhear results of their basal metabolism study and are convinced that their thyroid is not working right. They don't realize, as their doctor does, that single BMR figures can be very misleading. Basal metabolic rate is valuable only in relation to other tests as well as the history of the case and the physical examination.

★ ★ ★

DOCTORS NOW KNOW a great deal more about endocrine diseases than they used to. The thyroid is an endocrine gland, as are the adrenals, the pituitary, and several others. Of all the endocrine organs, the thyroid is perhaps the simplest. Its diseases are best understood by doctors.

Despite this, many non-doctors falsely hold the thyroid solely responsible for their illnesses.

Fortunately, real thyroid under-activity is easily treated by giving thyroid extract. Thyroid over-activity is satisfactorily treated with certain drugs which neutralize its secretion.

Surgery is still needed in goiter and some hyperthyroidism.

Thyroid pills are not panaceas and are not useful as a "tonic." They are potent medicine and should be treated as such.

Actually, even when severe thyroid deficiency exists, only tiny amounts of thyroid extract are needed—one grain or less a day.

When your own gland works all right, giving extra thyroid in these small doses simply shuts down your own output of thyroid hormone. But larger doses, which healthy people have given themselves, whip up body processes to unhealthy frenzied activity.

Obesity, tiredness, and most other illness usually don't involve the thyroid. Thyroid extract should be used carefully only under a doctor's supervision and only when it is really needed.

Brain Game

SOUTH AMERICA is the subject of today's quiz. Six correct answers is excellent.

1. Can you name the capital of Ecuador?
2. Which South American country produces 60 per cent of the world's iodine?
3. Can you name the country that is the world's greatest producer of emeralds?
4. Which country in South America contains the world's largest copper reserve?
5. What animal is the chief beast of burden in Peru?
6. What are the plains of Argentina called?
7. What city is the capital of Paraguay?
8. Lake Titicaca is in which country?

ANSWERS.

1. Quito. 2. Chile. 3 Colombia. 4. Chile. 5. Llama. 6. Pampas. 7. Ascension. 8. Bolivia.

Your Food Problems

Inexpensive Meals

By Edith M. Barber

"BOSTON GRILL," MADE WITH FRANKFURTERS, BAKED BEANS, CHEESE AND BROWN BREAD, IS AN APPETIZING LUNCHEON OR SUPPER DISH.

OF course, we all enjoyed our Thanksgiving feast, and by Christmas we will be ready to enjoy turkey again. Coming so close together, these holidays are rather a strain on the food budget, however. We are likely to try to use less expensive dishes between times.

While the lord and master may have a loudly expressed preference for roasts and steaks he may be willing to compromise if he takes a glance at the November grocery bill. He may have a particular budget-wise dish that he puts in a special category. A man I know asks for bacon with sweet potatoes and apples, the recipe for which is printed today. Sometimes sausages are used to replace the bacon.

Another dish suitable for Sunday night supper, or any other supper for that matter, is known as a Boston Grill, although it does not demand much of the meat that we usually associate with a grill. For this recipe, leftover baked beans or canned beans may be used with Boston brown bread.

Boston Grill.

Twelve slices Boston brown bread (8-ounce loaf) butter or margarine, two frankfurters, thinly sliced; one cup baked beans; one tablespoon chopped onion, two tablespoons chili sauce, twenty-four 1½-inch strips sliced American cheese (about ½ pound).

Spread bread with butter or margarine. Combine frankfurters, baked beans, onion and chili sauce, and mix well. Pile lightly on bread. Top each with two strips cheese. Broil until cheese is melted and lightly browned. Serve immediately. Yield: Six servings (two for each serving).

Bacon With Sweet Potatoes and Apples.

Six medium-sized sweet potatoes, three apples, one-half pound sliced bacon.

Wash potatoes and boil in salted water until soft, 20 to 30 minutes. Peel and arrange in greased baking dish. Core, pare, and slice apples, and place between potatoes. Arrange strips of bacon on top. Bake in moderate oven (375 degrees F) about 25 minutes, until bacon is crisp. Baste occasionally with bacon fat. Yield: Six servings.

Weekly Report on Public Health

By J. Earl Smith, M.D.

St. Louis Health Commissioner

THE proper storage, collection and disposal of refuse, although not an operating function of the Health Division, has long been recognized as an essential safeguard for public health.

Accumulations of rubbish provide harborage and breeding places for rats, flies, mosquitoes and other insects, all of which carry disease germs. Garbage, carelessly disposed of, provides food for rats and other vermin and may support large rodent and insect populations.

• • •

FOR CENTURIES the problem of refuse disposal was left to the individual and contributed to unsightly, unhealthy, disease and vermin ridden conditions in urban areas.

However, as civilization progressed people demanded that their local governments provide clean and efficient systems of refuse and garbage disposal. In St. Louis the collection of all garbage is a municipal service, as is refuse collection in residential areas.

Garbage and rubbish collection in St. Louis is a big job. The city collects more than 74,000 tons of garbage annually, enough to feed 640,0000 rats daily! It also collects approximately 174,000 tons of rubbish from homes alone each year. To realize the enormity of this amount try to visualize a pile of rubbish 300 feet long, 300 feet wide, and 300 feet high.

The Refuse Collection Division of the Department of Streets and Sewers prevents the accumulation and subsequent health hazards of this refuse through a regular, free pick-up and disposal service.

• • •

THE RESPONSIBILITIES of the city's refuse crews begins at the point of collection. Before the garbage and rubbish can be picked up and disposed of in a safe and sanitary fashion, it must be stored by each individual in such manner as to keep it away from animals and insects, and not to become a nuisance between collections.

Garbage and refuse cans should be leak-proof, non-absorbent, and tightly closed. Storage areas should be kept clean. An elevated stand for storage cans helps to keep them from corroding, and stray animals are less likely to knock them over and spill the garbage.

It is the duty of each householder to collect his own refuse and place it in closed containers where the refuse crews can pick it up. By doing this he not only keeps his own premises clean—he also performs a real community service in making St. Louis not only a cleaner but also healthier place in which to live.

WEEKLY REPORT OF MAJOR COMMUNICABLE DISEASES.

Disease*	Week Ending 12-4-53	Week Ending 12-5-52	Total to Date 1953	Same Period 1952
	CASES.			
Diphtheria	1	0	8	12
Measles	0	50	1,165	363
Meningococcus meningitis	0	0	32	42
Pneumonia, all forms	11	1	434	374
Poliomyelitis	3	3	294	310
Scarlet fever	2	4	244	184
Tuberculosis, all forms	28	7	705	739
Typh'd fever	0	1	21	11
Undul't fever	0	0	5	11
Whoop.cough	0	3	49	72
Rheum. fever, acute	0	0	6	3
Gonorrhea	31	99	2,399	2,851
Syphilis	21	27	1,259	1,504

Total cases all communicable diseases reported, week ending 12-4-53—113.

Vital Statistics*	Week Ending 12-4-53.	Total to Date 1953.	Same Period 1952
Births	566	27,364	29,455
Deaths	267	11,464	11,317
Infant deaths (under 1 year)	16	766	715
Maternal deaths	1	28	28

*Figures not corrected for residency.

Tasty Tricks

Crusty, individual meat pies can be baked and served in fluted muffin pan liners. Spoon the meat mixtures into the crusts, fit on the liners, and bake. Saves dishwashing and looks pretty too.

They'll Do It Every Time

By Jimmy Hatlo

Contract Bridge

By Ely Culbertson

IT IS quite possible that North-South would have stopped short of a slam even if left strictly on their own in the following deal, but West's psychic has to be given some credit.

East, dealer.
North-South vulnerable.

	♠Q652 ♥7 ♦AK986 ♣AK8	
♠8 ♥K109852 ♦743 ♣952	NORTH WEST EAST SOUTH	♠J7 ♥AQJ ♦QJ5 ♣Q10643
	♠AK10943 ♥643 ♦102 ♣J7	

The bidding:

East	South	West	North
Pass	Pass	1♥ (!)	Dbl.
Redbl.	4♠	Pass	5♠
Pass	Pass	Pass	

West opened a heart — and then the defenders were through.

It is easy to understand that West was desperate when, with only a king in his own hand, he heard his partner pass originally, and so his psychic heart bid, non-vulnerable, had considerable in its favor. But let's analyze the rest of the bidding.

North's double requires no comment.

East was quite innocent when he redoubled; he knew nothing about his partner's hand and had to believe the heart bid.

South's leap to four spades was justified, and there is no need to examine West's following pass very closely.

From this point on it is difficult to make a fair criticism of the North-South bidding. North strongly suspected the psychic, but he had to fear that South had jumped to four spades on a very long suit lacking either the ace or the king.

South explained his refusal of the slam invitation on the ground that he had already shown everything he had, and that without control in any side suit, he could not be too enthusiastic. This was not unreasonable, but South should have known by now that the opening bid had been a psychic, and so it did not require much imagination or courage to take the final step.

How It Started

By Jean Newton

'The Wound May Heal, but the Scar Remains.'

THESE are the words of one of our readers, who quotes the declaration of a friend in agreeing to overlook an offense. "The wound may heal," she observed, "but the scar remains." In other words, it is one thing to forgive, another to forget!

Our correspondent asks if this is not, in fact, an old saying, and so it turns out to be. John Ray included it in his collection of English Proverbs published in 1670. Its form then was the flat assertion, "A wound heals, but the scar remains." By Ray's time generations of English-speaking people had been quoting it.

Did not Shakespeare write, in "The Rape of Lucrece," "The scar will despite of cure remain"—? And before Shakespeare—the saying's first appearance in black and white, in 1575—the English poet, George Gascoigne put it this way:

"Bellum striketh with a sting,
And leaves a scar although the wound be healed."

Good Sleepers

GOOD sleepers pride themselves on the fact that they have no trouble getting to sleep. They never need to take sleeping pills.

They boast that neither tea nor coffee keeps them awake. While others shake their heads and say how much they would like to partake but do not dare, good sleepers drain their cups and ask for more.

Good sleepers do not dread a night on a train. They are indifferent to the twittering of birds and the cawing of crows. They do not mind airplanes that fly low over the house.

Good sleepers do not need to have rooms to themselves. They are not disturbed by people who snore. In fact, they make a practice of beating the snorers to it.

Good sleepers are never driven to the necessity of counting sheep. They do not lie awake hearing the clock strike one, and two, and three. They do not toss, then turn on the bed light and read.

When good sleepers go off to visit friends they are not handicapped by the hardness of the beds on which they are invited to sleep. They do not wish they hadn't come and were back at home. On coming down to breakfast in the morning and being asked how they got along, they do not have to dissemble. They can say honestly that they never slept better.

In short, good sleepers are the envy of others who do not sleep so well. They seem to be without a flaw.

But what they do not reveal is that they have long since had to give up improving their minds, because after dinner they can't keep their eyes open to read; and that when their company is sought they invariably reply, "Sorry, but I'm off for bed."

CHRISTOPHER BILLOPP.

Important Shades

The colors of medieval stained glass windows appear as important shades for costumes. Warm rose-reds and intense blues are among the most striking hues. These are used for entire costumes or for accents, and it is interesting to note that the red and blue tones often are appearing together.

My Day

Tour With a Queen

By Eleanor Roosevelt

NEW YORK.

IT was a most interesting morning that Gen. Willis D. Crittenberger and Mrs. Joseph P. Lash of the Citizens Committee on Children of New York City arranged on Tuesday for the Queen of Greece. I found myself visiting many of the things I had already visited but finding them as interesting as before. I was able to appreciate improvements that had been made since my previous visit.

Mrs. Roosevelt

First the Queen went to the Rehabilitation Center, which Dr. Howard A. Rusk heads, on First avenue, and saw the work done for children and adults. This was of great interest to Her Majesty because of the many children in Greece who have been injured and maimed and need rehabilitation work, both physical and psychiatric.

★ ★ ★

HER MAJESTY is simply remarkable with children. She has patience and tact, never approaches them in a way to frighten them as so many people do. Instinctively she seems to know that children are frightened by noise and this is particularly the case with disturbed children. She is also most careful to notice every child and she even went back into one room when she realized she had forgotten to speak to a child who was at the other end of the room.

After the Rehabilitation Center, we visited Henry Street Settlement and as we climbed the stairs in these various buildings, Mrs. Lash remarked: "Queens and Presidents' wives should always be chosen for their ability to walk indefinitely and never become tired. The Queen of Greece seems to do it with such ease!"

The Queen enjoyed the Neighborhood House and Miss Helen Hall's explanations of the various activities. Her Lady-in-Waiting told me that the Queen was starting in Greece a Junior League with somewhat the ideas Mary Harriman had years ago when she started the Junior League in this country. There are only a few of us left to remember that we who went without any training in those days probably learned more than we taught in some of our undertakings.

★ ★ ★

FROM HENRY STREET we went to the Alfred E. Smith Houses. We saw Hamilton House Settlement which is incorporated with the houses and runs its activities largely for the people of that neighborhood. The Queen visited an apartment belonging to a young couple whose father and mother had come here from Greece and needless to say it was a great event for them.

It was a rewarding morning just to watch how people respond to genuine interest and I was happy to have had the opportunity of going with the Queen and saying goodby to her after a morning which I am sure meant real genuine satisfaction to her.

Original Hollywood Pattern

No. 233

WEAR your sleeves short with cuffs; make them three-quarter length without cuffs; or sew your sleeves to-the-elbow style and turn them back to spark your new winter-warm basic dress. Here is a slim-making design to take you everywhere in style throughout the seasons in a wide variety of fabrics. It's a never-idle-in-your-closet idea with so much personality and distinction—you'll want several with every sleeve choice offered.

Fabric Suggestions: Make it now with the elbow-length sleeves in woolens, tweeds, corduroys and flannels, herringbones and gabardines. Later, sew the short-sleeved version in tie-silks, surahs and rayons for the spring-in-the-air feeling you'll be needing next season.

Star Pattern No. 233 comes in sizes 10, 12, 14, 16, 18, 20, 36, 38 and 40.

Material Requirements: Dress with three-quarter cuffed sleeves takes 3⅛ yards of 39-inch or 2½ yards of 54-inch fabric.

For the Star Pattern No. 233 shown above, send 50 cents in coin to Star Pattern Department, St. Louis Post-Dispatch, Box 350, Madison Square Station, New York 10, N.Y.

Crossword Puzzle

ACROSS
1. Nourished
4. Kind of dog
8. Minute particle
12. Exist
13. Expectant anticipation
14. Spanish lady
15. Distinctive dress
17. Card game
18. Landed property
19. Peel
20. Regret
21. Hanging drapery
24. Gait of a horse
26. Ventilated
27. Like
28. Winter fodder
29. Talent
30. High mountain
31. Near
32. Foundation timbers
33. Friendly associate
34. Places of worship
36. Entirely
37. Land fighting force
38. English dramatist
41. Fragrant root
43. Insect's sting
44. Warbled
45. Gem
46. Type measure
47. Organs of sight
48. Go swiftly
49. Perched

DOWN
1. Countenance
2. God of love
3. Ruin
4. Inclined trough
5. Goal of the man on base
6. Uncloses: poetic
7. Ourselves
8. Idolized
9. Sign
10. Unity
11. Deface
16. Tight
17. Having less depth of color
19. French capital
21. Small bottles
22. Summon
23. Catch sight of
24. Demonstrative pronoun
25. Rank
26. Narrow back street
28. Moving pictures
30. States without proof
32. Small shoots
33. Scandinavian measure of length
35. French river
36. Tipping
38. Asterisk
39. Siberian river
40. Formerly
41. Full of: suffix
42. Beam of light
43. City in Belgium
45. Hypothetical force

1	2	3	■	4	5	6	7	■	8	9	10	11
12				13					14			
15			16				■	17				
18							19				■	
■	■	20				21				■	22	23
24	25				26				■	27		
28			■	29				■	30			
31		■	32					33			■	
34		35					■	36				
■	37					■	38			■	39	40
41	42				■	43						
44				■	45				■	46		
47				■	48				■	49		

A	V	E	R	S	■	A	P	T	■	A	T	A
T	O	X	I	C	■	L	E	O	■	F	U	N
E	L	A	T	E	■	L	A	P	W	I	N	G
■	■	C	E	N	S	U	S	■	A	R	I	L
A	R	T	■	T	E	D	■	P	I	E	C	E
L	I	L	I	T	■	N	E	W	E	L	■	■
B	A	Y	O	U	S	■	A	N	E	N	S	T
■	■	■	S	T	E	E	R	■	D	O	E	R
O	B	E	S	E	■	R	E	S	■	D	A	Y
P	E	R	U	■	T	A	S	T	E	D	■	■
E	L	O	P	E	R	S	■	A	R	I	A	N
N	I	S	■	L	I	E	■	L	I	N	G	O
S	E	E	■	F	O	R	■	E	A	G	E	R

Solution of Yesterday's Puzzle

ST. LOUIS BROADCASTING STATIONS

KSD 550 · KXOK 630 · KSTL 690 · WEW 770 · KFUO 850 · KMOX 1120 · KXLW 1320 · KWK 1380 · WIL 1430 · WTMV 1490

THIS AFTERNOON

12:00 Noon.
KSD—Farm and Home.
KMOX—News.
KXOK—News.
KWK—Man on the Farm.
WIL—News; Luncheon Date.
KFUO—Masterworks.
WEW—News Concert.
WTMV—News; Music.
KXLW—Art Roberts.
KSTL—Markets.
12:15 P.M.
KMOX—Curt Ray.
KXOK—Song and Dance Par.
KFUO—Moments with God.
WTMV—Nutrition Council.
KSTL—S.E. Mo. Boys.
12:30 P.M.
KSD—A.P. News.
KMOX—Give and Take.
KWK—Record Rally.
WTMV—Illini Time.
KSTL—Gospel Hour.
12:45 P.M.
KSD—S.M.U. vs. Notre D.
KXOK—(12:55) News.
KFUO—Markets; News.
WTMV—Music Shop.
KXLW—A. Roberts; News.
KSTL—Serenade in Blue.
1:00 P.M.
KMOX—Music with Girls.
KXOK—Metropolitan Opera.
WIL—News; Bandstand.
KFUO—Music Appreciation.
WEW—Record Cabinet.
WTMV—News.
KXLW—Spider Burks.
KSTL—Marine Dance Par.
1:15 P.M.
WTMV—Fatima Rosary.
1:30 P.M.
KMOX—Drake; Hometown.
KWK—Record Rally.
WEW—For Juniors.
WTMV—Music for You.
KSTL—Johnny Rion.
2:00 P.M.
KSD—S.M.U. vs. Notre D.
KMOX—Gales, Drake.
KXOK—Metropolitan Opera.
WIL—News; Bandstand.
KFUO—Views on News.
WEW—News; Sac. Heart.
WTMV—News; Music.
KXLW—News; Spider Burks.
2:15 P.M.
KMOX—Adventure in Science.
KFUO—Musical Relaxation.
WEW—Wallace Deuel.
KSTL—Vesper Hour.
2:30 P.M.
KMOX—Farm News.
KWK—Ed Wilson.
KFUO—News.
WEW—New Orleans.
WTMV—Bob Baker.
2:45 P.M.
KMOX—World Assignment.
WIL—Ft. Leonard Wood.
KFUO—Studio A Matinee.
3:00 P.M.
KMOX—Chicagoans.
KXOK—Metropolitan Opera.
KWK—News; Wilson.
WIL—News; Record Rpt.
KFUO—Faithful Words.
WEW—News; Masters.
WTMV—News; Bob Baker.
KXLW—News; Spider Burks.
KSTL—Dave Dixon.
3:15 P.M.
KFUO—Leo C. Miller.
3:30 P.M.
KSD—Football Roundup.
KMOX—Operation Music.
KFUO—Women of Today.
3:45 P.M.
KSD—Ask Sports World.
KFUO—Medical Association.
4:00 P.M.
KSD—Musicana.
KMOX—Treasury Bandstand.
KWK—News; Wilson.
WIL—News; Record Rpt.
KFUO—Opera Gems.
WEW—Music Magazine.
WTMV—News; Bob Baker.
KXLW—Sports; S. Burks.
KSTL—Gospel on the Air.
4:30 P.M.
KSD—Women in Nat'l. Aff'rs
KMOX—Sat. at the Hotel.
KXOK—News; Music.
KWK—First Five Revue.
KFUO—Open Bible.
WEW—Fatima Rosary.
KSTL—Starlight Christians.
4:45 P.M.
KFUO—Spts. Capsule; News.
WEW—Sign Off.
KXLW—Sign Off.
KSTL—Sign Off.
5:00 P.M.
KSD—News; Melody.
KMOX—Songs for America.
KXOK—News; Top Tunes.
KWK—News.
WIL—News; Record Rpt.
KFUO—House of My God.
WTMV—News; Sports.
5:15 P.M.
KSD—Wayne King.
KMOX—News.
KWK—First Five Revue.
WTMV—Here's to Vets.
5:30 P.M.
KSD—A.P. News.
KMOX—Housewives' League.
KXOK—Go To Town.
KFUO—Sign Off.
WTMV—Neil Norman.
5:45 P.M.
KSD—P.D. Previews.
KXOK—Dixieland Hits.
KWK—First Five; News.
WIL—Sports Extra.
WTMV—Polka Time.

TONIGHT

6:00 P.M.
KSD—News; Sports; Weath.
KMOX—News.
KXOK—News; F. Laux.
KWK—First Five.
WIL—News.
WTMV—News.
6:15 P.M.
KSD—H. V. Kaltenborn.
KMOX—Top Tune Time.
KXOK—Laux; News.
WIL—Suppertime Serenade.
WTMV—Santa Claus.
6:30 P.M.
KSD—NBC Lecture Hall.
KMOX—Gangbusters.
KXOK—Circuit Attorney.
6:45 P.M.
KWK—(6:50) F'tball Scores.
WTMV—Sports Results.
7:00 P.M.
KSD—College Quiz Bowl.
KMOX—Midwest Jamboree.
KXOK—News; Dance Par.
KWK—Twenty Questions.
WIL—News; Bandstand.
WTMV—News; B. Stewart.
7:30 P.M.
KSD—Theater Royal.
KMOX—Gunsmoke.
KXOK—Ozzie and Harriet.
KWK—Spelling Bee.
7:45 P.M.
KMOX—(7:55) Salute.
8:00 P.M.
KSD—Hollywood Story.
KMOX—Two for the Money.
KXOK—News; C. Archer.
KWK—N.E. Barn Dance.
WIL—Wash. U. vs. Iowa.
WTMV—Robert B. Q.
8:15 P.M.
KXOK—Meet Corliss Archer.
8:30 P.M.
KSD—Grand Ole Opry.
KMOX—News.
KXOK—Wake Up St. Louis.
KWK—C. Brown; Lombardo.
8:45 P.M.
KMOX—Top Tune Time.
KWK—Lombardoland U.S.A.
9:00 P.M.
KSD—Eddie Arnold.
KMOX—News; Easy Does It.
KXOK—News; Anonymous.
KWK—Del Ward.
WIL—Wash. U. vs. Iowa.
WTMV—Robert B. Q.
9:30 P.M.
KSD—Pee Wee King.
KMOX—Musical Hour.
KXOK—U.S. Army Show.
9:45 P.M.
KXOK—(9:55) News.
10:00 P.M.
KSD—A.P. News.
KMOX—News.
KXOK—News.
KWK—News; Spts. D. Ware
WIL—News; Bandstand.
WTMV—Here's Roscoe.
10:15 P.M.
KSD—Joseph C. Harsch.
KMOX—Matty Malneck.
KXOK—Serenade in Blue
WTMV—Spiritual Time.
10:30 P.M.
KSD—Stephen A. Mitchell.
KMOX—Barn Dance.
KXOK—H. Fender.
10:45 P.M.
KXOK—(10:55) News.
KWK—(10:55) News.
WTMV—Here's Roscoe.
11:00 P.M.
KSD—News & Sports; Pastor.
KXOK—Harry Fender.
KWK—Smooth Sailing.
WIL—News; Dawn Patrol.
11:15 P.M.
KSD—Pastor's Study.
11:30 P.M.
KSD—News; Jazz Stars.
KMOX—News.
KWK—News; Sm. Sailing.
11:45 P.M.
KSD—Ivory Tower; Music.
KMOX—Rec'd Relay; News.
KXOK—Fender; News.
KWK—(11:55) News.
12:00 Midnight.
KSD—News; Melodies.
KMOX—Record Bar.
KXOK—Music After 12.
KWK—Midnight Varieties.
WIL—Dawn Patrol.
WTMV—Sign off.

TELEVISION—KSD-TV

Today's television schedule on KSD-TV follows:

A.M.
11:00 The Big Top; Jack Sterling, ringmaster; guests, The Six Frielanis, cyclists; Gertha Frisk, aerialist; Evers and Dolores, wire act; Anjes and his trained dogs, and Ross and Ross, bag punchers (CBS).

P.M.
12:00 Wild Bill Hickok; Guy Madison in title role, Andy Devine as Jingles.
12:30 Press Box Preview; Red Grange and Bud Palmer (NBC).
12:45 Football; Notre Dame vs. Southern Methodist (NBC).
3:30 Cowboy G-Men; Jackie Cooper and Russ Hayden in "Bounty Jumpers."
4:00 Kit Carson; Bill Williams starred; Don Diamond as El Toro.
4:30 Cisco Kid; Duncan Renaldo as Cisco and Leo Carillo as Pancho.
5:00 Zoo Parade; Marlin Perkins, director of Chicago's Lincoln Park Zoo (NBC).
5:30 Superman.
6:00 Stranger Than Fiction.
6:15 Parade of Magic; Ernie Heldman starred.
6:30 Ethel and Albert; Peg Lynch and Alan Bunce (NBC).
7:00 I, Bonino; Ezio Pinza as the father of eight motherless children (NBC).
7:30 Original Amateur Hour; Ted Mack, m.c. (NBC).
8:00 Show of Shows; Sid Caesar, Imogene Coca and Carl Reiner; guests, Bill Hayes and Judy Johnson, singers; Bob Hamilton Trio, dancers; Bambi Linn and Rod Alexander, dancers; Faye Emerson, actress, as hostess, and Nat King Cole, singer (NBC).
9:30 Wrestling in the St. Louis House; Johnny Valentine vs. The Great Zorra; Joe Tangaro vs. King Kong Kashey and Kay Bell vs. Ray Eckert.
11:00 Suspense; Joseph Anthony and John Baragrey in "My Short Walk to Freedom," a true story about a Hungarian who escaped from a Russian concentration camp (CBS).
11:30 Arthur Godfrey's Talent Scouts (CBS).

A.M.
12:00 Danny Thomas Show (ABC).
12:30 Feature Film; Robert Lowrey and Martha Sherrill in "Call of the Forest."
2:00 News.

SUNDAY.

A.M.
8:15 Industry on Parade.
8:30 American Forum of the Air (NBC).
9:00 Metropolitan Church Federation.
9:30 This Is the Life.
10:00 Interview with George Channing, Christian Science lecturer.
10:15 Adventures of the Captain.
10:30 Super Circus (ABC).
11:00 Captain Midnight.
11:30 American Inventory (NBC).

P.M.
12:00 Frontiers of Faith (NBC).
12:30 Super Circus (ABC).
1:00 Football; Pittsburgh Steelers vs. Chicago Cardinals (ABC).
3:30 You Asked for It.
4:00 Meet Mr. McNutley (CBS).
4:30 Armchair Adventure.
4:45 Weekend News.
5:00 Meet the Press.
5:30 The Stu Erwin Show.
6:00 Paul Winchell Show (NBC).
6:30 Mister Peepers (NBC).
7:00 Comedy Hour (NBC).
8:00 Television Playhouse (NBC).
9:00 Letter to Loretta (NBC).
9:30 St. Louis Symphonette.
10:00 Arthur Godfrey and His Friends (CBS).
11:00 Foreign Intrigue.
11:30 What's My Line (CBS).

A.M.
12:00 Our Miss Brooks (CBS).
12:30 Lester Morris, Chef.
12:45 News.

UHF TELEVISION

Today's schedule on WTVI (Channel 54), KSTM (Channel 36) and KACY (Channel 14) follows:

P.M.
4:00 Western Playhouse (14).
4:30 Riders of Destiny (54).
5:00 Facts on Parade (36). Children's Theater; film comedy starring Patsy Kelly (14).
5:45 Peak of the Sports; Red Barber (54). Sports Final (36). Music (14).
6:00 Your Doctor Speaks (54). TV Teen Club; Paul Whiteman (36). Sports; Bud Blattner (14).
6:15 Saturday's Reflections (54). Weather and Newsreel (14).
6:30 Beat the Clock; Bud Collyer m.c. (54). Western Playhouse (36). News (14).
6:45 Music (14).
7:00 Jackie Gleason Show (54). Boxing in Rainbo Arena (14).
7:30 Music at the Meadowbrook (36). Double Feature (14).
8:00 Two for the Money (Herb Shriner m.c. (54). Saturday Night Fights (36).
8:30 My Favorite Husband; Joan Caulfield (54).
9:00 Wrestling in Marigold Gardens, Mario Savoldi vs. Verne Gagne (54). Madison Square Garden Highlights (36).
9:30 Second Row, Center; Joel McCrea and Laraine Day in "Foreign Correspondent" (36).
10:00 Newsreel; Weather (14).
10:05 Sports Showcase (54).
10:15 News (14).
10:20 Wrestling (54).
10:30 Sports (14).
10:45 Film Album (14).
11:00 Thought for Today (54). Bill Fields Show (14).
11:05 Movie Showcase; Scott Brady and Anabel Shaw in "In the Corner" (54).
12:00 Sign Off (54).

Newscasts and Comment on Network Stations

A.M.
5:30 KSD
6:00 KSD; KXOK
6:30 KMOX
6:45 KSD
7:00 KSD; KMOX; KXOK
7:15 KMOX; KWK
7:30 KXOK
7:45 KSD
8:00 KSD, Alex Dreier; KMOX
8:30 KSD
10:00 KMOX; KXOK
11:00 KSD; KMOX, Bill Shadel; KXOK

P.M.
12:00 KMOX; KXOK
12:30 KSD
1:15 KWK
3:00 KWK
4:00 KWK
4:30 KXOK
5:00 KSD; KXOK; KWK
5:15 KMOX
5:30 KSD
6:00 KSD; KMOX; KXOK
6:15 KSD, H. V. Kaltenborn;
7:00 KXOK
8:00 KXOK
8:30 KMOX; Cecil Brown on KWK
9:00 KMOX; KXOK
10:00 KSD; KMOX; KXOK; KWK
10:15 KSD, Joseph C. Harsch
11:00 KSD
11:30 KSD; KMOX; KWK
12:00 KSD
12:30 KSD

RADIO FAVORITES

Special.

P.M.
6:30 KSD, NBC Lecture Hall; guest, Dr. Karl Menninger of the Menninger Foundation.
8:30 KXOK, Wake Up, St. Louis; featuring four winners of the "Voice of Democracy" contest.
10:30 KSD, Stephen A. Mitchell, chairman of the Democratic National Committee, speaking in St. Louis.

Drama.

P.M.
6:30 KMOX, Gangbusters.
7:30 KSD, Theater Royal; Sir Laurence Olivier in "The Lottery Ticket."
8:00 KSD, Hollywood story; a dramatization of the Career of Adolph Zukor, starring Jean Hersholt and Rosemary Clooney.

Variety and Comedy.

P.M.
7:00 KMOX, Midwest Jamboree.
7:00 KWK, Twenty Questions; Jay Jackson, m.c.; guest, George Dixon, I.N.S. Washington Correspondent.
7:30 KXOK, Ozzie and Harriet.
8:00 KMOX, Two for the Money; Herb Shriner, m.c.
8:05 KXOK, Meet Corliss Archer.
8:30 KSD, Grand Old Opry; Rod Brasfield, Oak Ridge Quartet and Minnie Pearl; Cowboy Copas m.c.
9:00 KSD, Eddie Arnold Show; the Dinning Sisters, Jamup and Honey and the Oklahoma Ramblers.
9:30 KSD, Pee Wee King Show.

Sports.

P.M.
12:45 KSD, Football game; Notre Dame vs. Southern Methodist.
8:00 WIL, Basketball game; Washington University vs. University of Iowa.

Music.

P.M.
1:00 KXOK, Metropolitan Opera's production of Gounod's "Faust"; Jussi Bjoerling in the title role, Victoria De Los Angeles as Marguerite, Nicola Rossi-Lemeni as Mephistopheles, Robert Merrill as Valentin and Mildred Miller as Siebel.

KSD Weather Reports

At 6:45, 7:15, 7:45 and 8:30 a.m.; report and forecast at 11:10 a.m.; also reports at 12 noon, 5:30, 6:00, 10, 11 p.m., 12 midnight and 12:30 a.m.

FM Programs

Frequency modulation programs are broadcast in St. Louis on station KFUO-FM, 99.1 meg., 6:00 a.m. to midnight.

FREE HOME DEMONSTRATION
hallicrafters TELEVISION
THE CUSTOM CO.
4627 HAMPTON OPEN NITES FL. 9825

GET A BETTER DEAL AT TIPTON'S
GE ALL-CHANNEL UHF-VHF TV
AS LOW AS $219.95
TIPTON ELECTRIC COMPANY
5852 HAMPTON HU. 6344

TV SERVICE
DAY, NIGHT & SUNDAY $2.50
17" Picture Tube
Free Installation, Only $38.00
MASTER T-V SERVICE
Prompt Service DE. 1234

TV FIXED $7.95
1 Complete Charge
Includes All Tubes Needed to Fix TV in Home or Pay $2.50 for Call.
CIRCLE TV SERVICE, Inc. OL. 6510

FREE T-V CALL
TO YOUR HOME TO INSPECT AND GIVE REPAIR ESTIMATE
A TO Z TELEVISION SERVICE
DE. 5196 NIGHTS SUNDAYS DE. 2884
CITY AND COUNTY

RENT TV
50c A DAY Free Home Demonstration
Call MA. 4444 Right Now
CENTRAL MART
Appliances & Furniture
CH. 8403 2318 OLIVE

TV FIXED $6.75
Replace all tubes needed to fix TV in home, except Pic tube. Or pay $2.50 for home service.
U.H.F. ANTENNA $25.00 Up
Day and Nite Service Calls
SIMPKINS TV SERVICE
DE. 8442

TELEVISION SERVICE
This ad worth $2.50 on any home service call Day and Night except Sunday
City & County Service
A-1 5977 Delmar, PA. 5454 TELEVISION
5762 Chip'wa, SW. 4444 AND RADIO
3743 S. Jeff'son, SW. 6580 SERVICE

ALL-CHANNEL UHF CONVERTERS
Easy to connect to Your TV Set. Reg. $49.95 $29.95
Open Evenings
Newberry RADIO COMPANY
3401 S. Kingshighway VE. 2-2050
We Give Eagle Stamps

On the air from 4:00 p.m. Every Day CHANNEL 14
KACY
The most powerful new TV station in the country!
500,000 WATTS

How Christian Science Heals
"Can You Afford to Criticize"
KSD (550 kc) Sunday, 8:30 a.m.

MARRIAGE LICENSES.

Marion M. Montgomery — 1123 Frey
Alma C. Matchell — 2631 Lafayette
Allan W. Peck — — 6524 Berthold
Dolores C. Scott — — 3969 Botanical
Raymond Durfee — — 1347A S. 9th
Mrs. Arline Durfee — 3533 Crittenden
Alfred W. Talbott — 4217A W. Belle
Clara B. McCaskille — 4217A W. Belle
David P. Fried — — 4163 Potomac
Carolyn N. Fielder — 3824 Wyoming
Wade G. Search — — 219 N. 19th
Hilda I. Cobble — 5544 Waterman
Berry F. Heine Jr. — — Roswell, N.M.
Virginia K. Stephenson, 5818 Hodiamont
Robert Paraghian — Granite City
Mary Mangoogian — — 17 Thornby
Lloyd V. Shisler — — 3433 Arlington
Doris A. Foltz — — 1121 N. 7th
Gordon O. King — 1206 Tower Grove
Mrs. Eileen A. Ernst, 1206 Tower Grove
Kenneth N. Hasselbar, Miami, Okla.
Jo Ann Ferguson — — 3726 Aldine
Jack E. Mann — — — 5427 Walsh
Margy Lee Beers — 5783 Westminster
James M. Fields — — Roseland, Va.
Gloria L. Goff — — — 3142 Thelma
Paul W. Glaney — — 3815 Magnolia
Mrs. Virginia E. Malone, 3815 Magnolia
Edwin D. Hill — — — — Peoria
Mrs. Mary E. Mentzos — Pine Lawn

BIRTHS RECORDED.

Important to parents of children born in Greater St. Louis: If your names do not appear in the birth column within two weeks after the birth of your child, call the physician or midwife and insist the records be sent to the Board of Vital Statistics, Room 10, Municipal Courts Building.

BOYS.

W. and C. Abernathy, 5115 Washington.
R. and M. Baur, 4117 Waldo.
W. and F. Bueker, 5608 Joseph.
E. and C. Childers, 4009 S. Ninth.
H. and F. Christ, 4231A Margaretta.
H. and F. Cimiripini, 2112A Maury.
L. and M. Clauss, 6321 Maple.
W. and R. Doidy, Owensville, Mo.
J. and M. Doubek, 1253 Lavendel.
N. and E. Duchek, 4338 N. Nineteenth.
E. and M. Easchen, 4837 Woodstock.
A. and S. Eckert, 8614 Valcour.
C. and E. Garland, 3706 Cozens.
H. and L. Grossman, 45 St. Anthony.
G. and J. Hagan, 9050 Patrick.
M. and P. Hammer, 5211 Miami.
E. and A. Heinle, 9420 Miriam.
J. and L. Helms, 3961 McPherson.
V. and O. Hixson, 10107 Coust.
J. and M. Hummel (twin), 6001 Leona.
A. and M. Jacobsmeyer, 3453 Hawthorne.
W. and A. Jordan, 3529 McKibbon.
S. and K. Karageorgieff, 3529A Belt.
R. and D. Kelly, 2702A Alhambra.
T. and L. King, 424 Chancelor.
J. and E. Kreinhoffer, 3093 Arsenal.
J. and H. Kisthermes, 1033A Theobald.
J. and M. Lamminger, 7311 Harney.
W. and B. Lanier, 3930 Sullivan.
P. and G. Limanni, 5130 Shaw.
E. and P. Loafman, 1345A Hamilton.
G. and A. Mathews, 7421 Greenport.
R. and P. Mattila, 3651 Maline.
G. and E. Maurer, 4308A N. Florissant.
W. and D. May, Belleville.
B. and V. May, 3846 Weber.
W. and O. Meade, Eureka.
F. and C. Moser, 701 Bella Villa.
P. and J. Mrazek, 2636A Osage.
M. and S. Ochterbeck, 7045 Gareasche.
G. and D. Ogier Jr., 5717A Cates.
J. and C. Pozzo, 6915 Olentha.
W. and C. Rademacher, 2739 Wyoming.
A. and R. Radetic, 6749 Roberts.
L. and R. Reinwald, 12 Larkin.
J. and L. Rosenzweig, 1507 S. Seventh.
F. and R. Schmidt, 5706 Lillian.
R. and S. Schneider, 1720 Red Bud.
E. and P. Schulte, 4448 Lindscott.
O. and B. Schwegler, 3716 Manola.
J. and E. Smith, 3520 Vista.
J. and M. Steffan, 8601 Tyrell.
O. and M. Swift, 6210 Bradley.
F. and M. Valenti, 713 Charbonier.
H. and N. Velk, Frontenac.
C. and F. Wahlbrink, 8109 Titus.
H. and M. Waldschmidt, 802 Brookridge
R. and W. Walker, 8312 Fullerton.
D. and J. Walz, DeSoto.
H. and P. Wells, 2827½ N. Eleventh.
J. and N. Williams, 3424A Illinois.
J. and E. Wood (twin), 5008 Lindenwood.
O. and W. Wright, 1411 S. Compton.

GIRLS.

H. and D. Arnold, Ste. Genevieve, Mo.
S. and T. Bailey, 4105 Fairgrounds.
C. and A. Barton, 3117 S. Broadway.
R. and F. Bander, 1590 Farmview.
R. and R. Bittner, 10820 St. Xavier.
J. and P. Boehm, 1293 Amherst.
N. and N. Boettcher, 111 Wiegel.
M. and B. Branom, 1463 Bobolink.
R. and D. Breitenstein, 5213A Palm.
A. and M. Burger, 5500 Tennessee.
L. and M. Butler, 1375 N. Berry.
R. and P. Catalano, 4377 St. Regina.
R. and R. Dauernheim, 360 W. Goetz.
H. and R. Derickson, Imperial.
J. and A. Donohoo, 3809 Ravensbrook.
S. and E. Dunlap, 4206 Castleman.
G. and A. Dunn, 2269 Missouri.
W. and L. Dyson, 2015 N. Tenth.
E. and J. Eder, 6832A Gravois.
A. and D. Egenriether, 6706 Sutherland.
E. and G. Epps, 1903 Destrehan.
M. and L. Fishman, 6415 Wells.
V. and R. Galli, 4940A Mardel.
E. and M. Hanna, 319A Antelope.
D. and M. Heady, 3139 Eads.
T. and S. Hennigan, 36 Berkshire.
F. and M. Human Jr., 323 N. Meramec.
J. and M. Hummel (twin), 6001 Leona.
R. and A. Inman, 2301A Sidney.
R. and N. Kennedy, 915 Pardella.
H. and J. Knapp, Arnold.
A. and L. LaBorde, 23 St. Mary's.
J. and B. Lay, 1040A Carroll.
E. and R. Leigh, 2852 Henrietta.
C. and R. Mace, 6331 Evergreen.
E. and E. Marschner, 4338 Warne.
E. and W. Mason, 4624 Kennerly.
R. and L. McKelly, 4866 Farlin.
L. and N. Menendez, 1005 Rutger.
S. and D. Metz, 6507 Oriole.
C. and B. O'Donnell, 5630 Pershing.
A. and B. Perotta, 4730 Tiernan.
J. and A. Phelps, 3516A S. Broadway.
P. and F. Pinson, 714 Yale.
R. and D. Rehling, 4463 Springdale.
P. and M. Rueschhoff, 8401 Garber.
J. and J. Scherzinger, 6212 Clayton.
J. and A. Snyder, 3448 Wismer.
L. and J. Stevens, 1222A Park.
J. and M. Tetrick, New London, Mo.
A. and R. Toff, 5359A Cote Brilliante.
J. and E. Tramelli, 8101 Colmar.
R. and D. Turnbull, 41 Reasor.
J. and R. Villani, 348 Lacro.
C. and H. Weaver, 1318 Chambers.
J. and E. Wood (twin), 5008 Lindenwood.
C. and P. Woodward, 1728A Dolman.

St. Louis County.

BOYS.

W. and L. Glossemeyer, 315 Crawford.
M. and B. Bolas, 8652 Old Bonhomme.
M. and R. Lauderdale, 117 Scott rd.
A. and R. Pariani, 2649 S. Fifty-ninth.
M. and R. Rezan, 10214 Breckenridge.
R. and V. Saunders, 1512 Kappel.
T. and C. Vonderhaar, 5434 McKenzie.
E. and C. Stark, 1435 Bluebird.
E. and H. Hudson, 1802 Swallow dr.
R. and J. Brestner, 8744 Pardee.
R. and M. Fisher, 1315 N. Seventh.
E. and P. Gruebel, 707 Carson.
C. and M. Groman, Mehl.
R. and D. Kuban, 5969 Horton.
R. and R. Watson, Crescent, Mo.
R. and M. Vincent, 4758 Alaska.
R. and M. Kenkel, 7069 Whitworth.
T. and R. Slagter, 1030 Oakland.
A. and M. Hendricks III, 1676 East Swan.
S. and B. England, 2518 Hampton.
R. and J. Eveker, 4332A Manchester.
H. and L. Taylor, 5457 Hamilton.
O. and E. Pace, 843 Erskine.
G. and B. Meyer, 8435 Stanford.
R. and A. Handlang, 2511 Hebert.
M. and V. Amsinger, 8607 Lynhaven.
R. and B. Stephens, 5519 Chamberlain.
R. and S. Kramper, 11427 Tesson Ferry.
A. and L. Stemmler, 6824 Salzburger.
P. and R. Colbert, Chesterfield.
B. and P. Kean, 3647 Botanical.
G. and R. McMahon Jr., 378 N. Taylor.
J. and A. Jacobsmeyer, 1301 Lanvale.
D. and L. Porter, 9840 Lorna.
H. and V. Merrell, 1911 N. 9th.
T. and B. Schonlau, 5600A Lotus.
C. and M. Appel, Clayton.
L. and A. De Voto Jr., 10024 Eastbrook.
J. and E. Costello, 828 Queen.
E. and N. Lundius, 8649 N Avenue.
C. and J. Doss, 6924 Lexington.
J. and D. Strown, 402 Forest.
J. and R. Mitchell, 1144 Ardmore.
E. and A. Robinson, 2149 W. Belle.
H. and U. Gude, 4329 St Cecilia.
R. and M. Seidel, 6349 Laura.
K. and N. Smith, 10317 Page.
G. and N. Scherer, House Springs.
J. and J. Fischer, 9200A Lackland.

GIRLS.

R. and B. Bowden, 8239 Washington.
J. and A. Gersbacher, 342 Weiss.
H. and M. Schmidt, 6638 Odell.
R. and C. Mentzel, 5734 Pamplin.
J. and N. Baumann, 4732 Ucshaw.
C. L. and E. Quinlan, 8714 Sierra.
R. and V. Van Meter, 201 Madison.
C. and W. Autry, 1753 Waverly.
R. and E. Dyer, 1235 Werley.
D. and D. Hentscher, 937 Cedarbrook.
R. and M. Danis, 2 Countryside.
D. and C. Wurth, 9843 Roslan.
E. and M. Lee Kohlenhoefer, St. Charles.
A. and F. Busiek, 121 East Pelton.
L. and E. Guyon, 4215 Westminster.
B. and A. Hansen, Sullivan.
M. and M. Johnston, Danby, Mo.
M. and A. Stohr, 7303 Zephyr.
J. and R. Murphy, 6631 Arsenal.
O. and V. Barr, 2722 Hickory.
R. and L. Hill, 3509 F. Eager.
J. and J. Ruffin, 1423 Montclair.
W. and G. Day, Ferguson.
R. and E. Beckman, 5551A Ashland.
P. and L. Meyers, Baldwin.
E. and W. Jones, 3507 St. Joachim.
H. J. and M. Sweetin, 3018 Capehart.
J. and C. Merritt, 954 Tuxedo bl.
J. and M. Linkul, House Springs.
J. and G. Anselm, 9200 Macon.
A. and J. Whitmore, 3308 Watson.
W. and M. Simons, 8312 Woodhurst.
W. and F. Altmayer, 8322 Buchanan.
V. and C. Seaturo, 4444A Ashland.
J. and V. Costello, 420 F. Longstreet.
R. and E. Oakes, 1213 Nectar.
A. and T. Mullen, 2149 Westview.
J. and V. Cado, 2906 N. Hanley.
F. and D. Goodly, Jr., 10600 St. Xavier
W. and L. Akers, 451 George.
L. and J. Kennedy, 3179 Watson.
P. and J. Bommer, 8628 Enright.
W. and N. Wolfe, 3927 Jamieson.
W. and M. Lakin, 8429 Holly Hills.
B. and C. Sharamitaro, 5026A North Kingshighway.
W. and F. Farrell, 279 Elmdale court.
G. and E. McKinney, 10242 Imperial.

BURIAL PERMITS.

Lena Rogers, 76, 4945 Highland.
Essick McClain, 47, 4721A Washington.
Truma B. Thompson, 35, 5364 Bartmer.
Albert Henning, 66, 2749 Bacon.
Jennie Williamson, 66, 2902 Sheridan.
Clifford S. Goldsmith, 66, 5918 Loughborough.
Foster Hixon, 39, 115 S. Beaumont.
Matilda Washington, 58, 3155A Sheridan.
George Thos. McNeill, 58, 4245 McPherson.
George Wilson, 94, 707 N. Leffingwell.
Anna Korte, 55, Metropolis, Ill.
Mary Loehr, 83, 1203 Wilmington.
Rudolph Fisher, 61, 3225 Montgomery.
Laura E. Miller, 64, 1146 Dover.
Margaretha Strupp, 65, 5232 Loughborough.
Howard Elbert Smith Sr., 76, 8319 Pennsylvania.
Jacob D. Hess, 63, 3736 Minnesota.
Joseph Lipinski, 50, Kirkwood.
Mary Walters, 88, 4703 Greer.
John Henry Booker, 34, 2812 N. Euclid.
George W. Sander, 78, 4471 Taft.
Omar V. Williams, 63, 4309 Gibson.
Fred Lowe, 78, 3852 Lowell.
Luther Thurman, 66, 7932 N. Broadway.
Alonzo Moseley, 43, 4728 Cupples.
George Peter Whitelaw II, 63, 5291 Westminster.
Chas J. Oswald, 69, Brentwood, Mo.
Isaac Angel Hedges, 81, 9 Westmoreland.
David Robert Mickel, 78, Desoto.

St. Louis County.

Catherine Kenny, 70, 7104 Edison.
Irving Alexander, 44, Chesterfield.
Charles Louis Knoll, 49, 2132 Oakland.
Robert E. Zirkle, 74, 7902 Caroline.

River-Stages

STATIONS.	Flood stage in feet	Stage 7 a.m. today	Change 24 hours in feet
Keokuk, Ia.	16	2.9	—0.3
Hannibal, Mo.	16	10.3	0.0
Louisiana, Mo.	15	11.6	0.0
Dam 24-TW, Mo.	23	13.5	—0.3
Dam 25, TW, Mo.	23	13.2	—0.5
Morris, Ill.	13	5.3	—0.1
LaSalle, Ill.	20	11.2	—0.4
Peoria, Ill.	18	11.5	+1.1
Havana, Ill.	14	6.9	+0.7
Beardstown, Ill.	14	10.2	+0.1
Grafton	18	15.2	0.0
Dam 26, Pool	—	23.5	0.0
Tailwater	21	—1.1	0.0
Jefferson City	23	4.5	+0.3
Lakeside, Mo.	60	45.7	0.0
Hermann, Mo.	21	3.7	+0.1
St. Charles	25	7.5	+0.1
St. Louis	30	—0.8	+0.3
Meramec St. Pk.	11	1.4	0.0
Union, Mo.	15	0.9	—0.1
Valley Park	15	—2.3	0.4
Chester, Ill.	27	6.6	0.0

PRESS OF INDIA FAVORABLE IN ITS VIEWS ON NIXON

His Visit 'a Diplomatic Gain for U.S.,' Says Big Independent Newspaper.

NEW DELHI, Dec. 5 (AP)—The Hindustan Standard, one of India's leading independent newspapers, said today's United States Vice President Richard M. Nixon's visit to India "has surely been a diplomatic gain for the United States."

The Nixon party left here yesterday for a visit to Afghanistan before going to Karachi, Pakistan's capital.

The Hindustan Standard, which publishes both here and in Calcutta, lampooned Nixon's Far Eastern good will tour before his arrival. The cautiously favorable editorial on the Vice President's departure was typical of Indian press reaction.

Address 'Refreshing.'

"Mr. Nixon's address to members of Parliament was refreshing and helped remove from the Indian mind at least to some extent the suspicion about American intentions in Asia," the paper said.

"The United States' stock in this country had come down considerably during the past few months, especially after talks of a Pakistan-United States military alliance."

Official circles maintained a correct but not overly warm attitude toward the Nixon visit. Government sources said suggestions that the signing of an Indian-Soviet trade pact was timed deliberately to coincide with Nixon's conference with Prime Minister Nehru was "entirely unfounded."

These informants said the trade pact had been settled for weeks but had to be referred to Moscow for approval and that the Russian translation just happened to be ready for signing on the day Nixon talked with Nehru.

Praise In Being Outspoken.

The Indian Express—published at New Delhi, Madras, and Bombay—found Nixon's speech to parliament Thursday "quite outspoken. His free, frank manner made a good impression. It did not mean that he carried conviction with most members of Parliament, but his forceful presentation did result in better understanding of the reasons behind American policy."

The Times of India, published at New Delhi and Bombay, and the British-owned Statesman—New Delhi and Calcutta—argued whether Nixon's visit marked a change in United States policy in India. The Statesman said Nixon had given "helpful indications" in connection with any United States-Pakistan military pact. It concluded that a policy shift was likely.

The Times of India disputed this conclusion, but found a "more informed, cleaner appreciation (by Nixon) of India's foreign policy."

DUKE CUTS CAPERS AS LINER GOTHIC CROSSES EQUATOR

ON BOARD THE LINER GOTHIC, Dec. 5 (AP) — The Duke of Edinburgh, wearing a butcher's apron, cut capers as assistant ship's barber in traditional ceremonies when this liner crossed the equator.

Queen Elizabeth II watched the antics yesterday from the bridge as King Neptune came aboard. Neptune — inspector Frank Kelley, the Duke's personal bodyguard—was doused in the swimming pool.

Charges were read against several members of the royal household and staff. The Queen and Duke were exempt from the initiation because they had crossed the equator before.

Lady Alice Egerton, lady in waiting to the Queen, was tried on charges she was a "disturbing influence" aboard the Gothic. She was daubed with colored flour paste. Then the Duke pushed her off a stool backward into the swimming pool. Court adjourned in a free-for-all, and all its members ended up in the pool.

The Gothic, en route to New Zealand and Australia from the Panama Canal, crossed the equator in mid-Pacific.

ANHEUSER-BUSCH ISSUE OF NEW STOCK APPROVED

Stockholders of Anheuser-Busch, Inc., yesterday approved an amendment to the articles of incorporation authorizing the issuance of an additional 1,500,000 shares of Anheuser-Busch common stock.

The action increases the number of authorized shares from 4,500,000 to 6,000,000, it was explained. Stockholders representing 83 per cent of present shares outstanding voted in favor of the amendment, it was announced.

August A. Busch Jr., president, announced that as a result of the shareholders' action, the board of directors intends to declare a 5 per cent stock dividend at its meeting Dec. 11.

DOG DIGS UP BIG TRUFFLE, BRINGS FAME TO MASTER

MASSALOMBARDA, Italy, Dec. 5 (AP)—A 50-year record for these parts was smashed today when Griletta, Francesco Monti's little dog, pawed up a truffle that weighed nearly 3½ pounds.

It won for Monti the local title of "prince of truffles," held for years by Giovanni Tozzolo.

His dog dug up a 3-pound truffle years ago. A truffle is an edible underground fungus considered by some to be a great delicacy.

Week's Major Business Statistics

NEW YORK, Dec. 5 (AP)—The following table gives operating results in major lines of business and finance in the latest week, together with comparisons with the preceding week and a year ago:

	Latest Wk.	Prev. Wk.	Year Ago
Steel production (per cent of capacity)	89.6	88.8	105.2
Freight carloadings	596,930	725,737	670,371
Miscellaneous freight	316,623	370,924	336,386
Auto production (units)	124,239	74,260	129,005
Soft coal production (tons)	7,400,000	6,850,000	9,071,000
Crude oil production (bbls.)	6,139,850	6,162,250	6,598,650
Engineering awards	$294,411,000	$145,096,000	$344,173,000
Paper production (per cent of capacity)	88.9	97.2	88.4
Paper board production (pct. of cap.)	86.0	95.0	91.0
Stock sales (shares)	8,524,793	6,027,630	8,400,185
Bond sales (par value)	$15,511,400	$11,450,000	$21,585,500
Business failures (number)	173	223	197
Wholesale prices (BLS index)	110.2	110.0	110.2
(Final three ciphers omitted in following)			
Electric power production (KWH)	8,136,165	8,416,116	7,701,176
Bank clearings	$16,956,177	$18,936,132	$18,849,354
Demand deposits	$54,314,000	$53,697,000	$54,646,000
Business loans	$23,217,000	$23,377,000	$23,058,000
Excess reserves	$356,000	$743,000	$588,000
Treasury gold stock	$22,028,000	$22,027,000	$23,237,000
Brokers' loans	$1,427,000	$1,422,000	$1,261,000
Money in circulation	$30,791,000	$30,661,000	$30,274,000

COMMODITY INDEX DOWN SLIGHTLY FROM WEEK AGO

NEW YORK, Dec. 5 (AP)—The Associated Press index of 35 important commodity prices declined slightly this week to 173.50 from 173.67 a week ago.

The index, with 1926 as the base year at 100, stood at 177.21 a year ago.

The industrials, livestock and nonferrous metals components declined during the week while food, grains and cotton, and textiles advanced.

The index:

	Dec. 4.	Week Ago.	Year Ago.
35 Commodities	173.50	173.67	177.21
Industrials	164.65	168.30	175.27
Food	161.46	157.18	141.76
Livestock	202.04	205.67	201.71
Grains and cotton	185.06	183.87	197.11
Textile	149.64	149.35	164.11
Non-fer. metal	186.58	190.03	183.40

NEW YORK, Dec. 5 — Associated Press weighted wholesale price index of 35 commodities (1926 equals 100): Fri., 173.50.

	1953	1952	1951	1950
High	181.72	195.20	215.71	207.64
Low	170.55	175.53	189.34	159.30

Commodity prices Friday

	Friday
ALUMINUM	.21½
ANTIMONY	.3797
COCOA	.44¼a
COFFEE S 4	.59½a
COTTON, mid. spt	.3350n
COTTON, 10 mkt.	.3266
COTTONSEED OIL Dec	.1559b
COPPER	.29½@.30
EGGS, Chi. Dec	.43@.4295
FLAX	3.97n
GREASE, ch. white	.08½
HIDES, lt. nat.	.15
LARD, loose	.14n
LEAD, N. Y.	.13½
PIG IRON, 2, f.o.b. East Pa.	58.50
PLATINUM	92@93.00
††ROSIN, ww	8.10
RUBBER	.21¼n
SILVER, N. Y.	.85¼
SOYBEAN OIL N.Y. Ms.	.1249
†STEEL SCRAP	33.83
STEEL SCRAP Pitts.	36@37.00
Sugar, raw	.0615n
TALLOW, p-b	.05¾
TIN	.82¾
††TURPENTINE	.52 6-10
WOOL	1.48n
WOOL TOPS	1.97n
*BRAN	48.25@.75
*FLOUR, hd st pat.	6.10
*LEAD	.133
*SOYBEANS, 2 yel	2.86@.91
*WOOL, Mo.-Ill.	.47@.48
*ZINC	.10

*Local. †Iron Age. ††USDA.

BUTTER, EGGS AND POULTRY

ST. LOUIS PRODUCE ROW, Dec. 5—The butter, egg and poultry markets as reported by the "St. Louis Daily Market Reporter":

EGGS—Prices paid by first-hand receivers in wholesale quantities delivered St. Louis. Wholesale grades (cases returned except extras). Large extras (60% min. A), 50@51c; medium extras (60% min. A), 43@45c; standards 46c; unclassified (55 lb. min) 41@42c; 50-54 lb. 35@39c; small 33@36c; no grades 35@40c. Consumer grades (candled and graded in St. Louis) AA large 54@55c; A large 49@52c; A medium 41@45c; B large 41@46c; A small 30@35c.

LIVE POULTRY — Paying prices of wholesale receivers to shippers: Fowl, heavy breeds 20½c; leghorns and hybrids 17½c; fryers and broilers commercial crosses, barred rocks and whites 26@27c; reds 25@26c; nearby farm range whites 24@25c; farm range reds 20@22c; No. 2 chickens 15c; barebacks 22c.

Ducks, young white, 5 lbs. and over, 20c; small, dark, 15c; muscovy 14c; turkeys, young hens, 38½@39c; young toms, 30@31c; No. 2, 15@18c; Beltsville hens, 39c; toms, 33½@34c; broilers 37c; old hens and toms, 25@26c; roosters, old, and leghorn stags, 16c; staggy young 20c; geese 18c; swan 12c; guineas, young, 2¼ lb. and over, 23c; old, 18c; staggy, 20c; small, 20c; capons, 42@43c; slips 34c.

CHEESE — Wisconsin (f.o.b. St. Louis): cheddars 42¼@42¾c; twins, 42@43½c; flats 43¼@43¾c; longhorns 43¼@43¾c; daisies 43¼@43¾c; rindless prints (current) 48@48½c; rindless prints (60-day) 51¼@52½c; process (5-lb. loaf) 42¾@43½c brick 44 @45½c; Swiss (A) 49@51c. Nearby cheese 1c less.

DRESSED CHICKENS—Full drawn, iced, 1¾ to 3 lbs. delivered in St. Louis 43@44c.

BUTTER — 92-score 65@66c; 90-score 64@64½c; 89-score 63½@64c.

BUTTERFAT—Missouri points, No. 1, 55c; No. 2, 50c. Illinois and Arkansas points, No. 1, 55c; No. 2, 52c.

RABBITS—Australian dressed per lb., 44@45c.

WORLD CHAMPION TEAM WINS U.S. OPEN BRIDGE TITLE

DALLAS, Dec. 5 (AP)—Four members of the world champion team won the national open team bridge championship last night in the American Contract Bridge League winter tournament finals.

They are Sam Stayman, George Rapee and B. J. Becker, all of New York City, and John R. Crawford, Philadelphia. They won with 57 matches. A field of 29 teams competed.

In second place with 56 matches were Peter Leventritt, Harry Fishbein and Miss Ruth Sherman all of New York, and Charles J. Solomon, Philadelphia.

Tied for third place were the Texas team of John Gerber, Ben Fain and Harold Rockway, Houston, Paul Hodge, Abilene and George Heath, Dallas, Men's team champions and another team composed of Mrs. Helen Sobel, New York, Charles H. Goren and Sidney Silodor, Philadelphia, played with Norman Kay, Merchantville, N. J. They each scored 55½ matches.

SHARING WORRIES CALLED MAIN WAY TO SAVE MARRIAGE

SAN ANTONIO, Tex., Dec. 5 (AP)—A psychologist says you can help your marriage by telling wife or husband what is bothering you.

The biggest cause of marriage failure is people not telling their partners how they feel; Oliver Bown, assistant director of the University of Texas Testing and Guidance Bureau, told the Texas Psychological Association yesterday.

"Lack of communication between a couple is a danger sign," Bown said. "A man and woman may share the same house, meals and bed and still not know how each really feels about things."

BOY, 3, SHOOTS SELF IN HOME

Michael Jones, 3-year-old son of Mr. and Mrs. Clarence Jones, 1739 Grand avenue, Granite City, shot himself in the left foot yesterday with a 22-caliber pistol while playing in his home.

He found the pistol under a pillow in a bedroom. The father said it was kept there for protection against burglars. The boy was taken to St. Elizabeth's Hospital in Granite City.

WEEKLY STOCK TABLE IN SUNDAY POST-DISPATCH; NO SESSION SATURDAY

A COMPLETE table of stock transactions on the New York Stock Exchange during the week, giving individual sales, high, low, close and net changes for the period, will be found regularly in the Sunday edition of the Post-Dispatch.

The New York Stock Exchange, American Stock Exchange, New York and New Orleans Cotton Exchanges, Midwest Stock Exchange, Chicago Board of Trade and St. Louis Merchants' Exchange do not hold sessions on Saturday.

DIVIDEND DECLARATIONS

NEW YORK, Dec. 5 (AP) — Dividends declared:

Stock	Rate.	Period.	Record.	Pay.
Year End.				
ElecStorBattery	.50	..	12-14	12-28
NiagaraShare	.40	..	12-10	12-24
Increased.				
ShamrockOil&G	.60	..	12-15	12-30
Irregular.				
GenPubSvc	.30	..	12-15	12-24
Regular.				
DetStlProd	.50	Q	12-17	12-22
GardnerDenver	.50	Q	2-8	3-3

FOREIGN EXCHANGE.

NEW YORK, Dec. 5 (AP)—Closing foreign exchange rates at week's close Friday follow (Great Britain in dollars, others in cents):

Canadian dollar in New York open market 2 19-32 per cent premium or 102.59⅜ United States cents.

Europe: Great Britain (pound) $2.81¼, Great Britain 30 day futures, 2.81 1-16, Great Britain 60 day futures 2.81, Great Britain 90 day futures 2.80 15-16.

Belgium (franc) 2.00⅝, France (franc) .28⅝ of a cent, Holland (guilder) 26.42, Italy (lira) .16¼ of a cent, Portugal (escudo) 3.50, Sweden (krona) 19.34, Switzerland (franc) (free) 23.29, Denmark (krona) 14.52.

Latin America: Argentina free) 7.24, Brazil (free) 1.96, Mexico 11.64, Venezuela (Bolivar) 30.03.

Far East: Hong Kong dollar 17.75.

MISSISSIPPI VALLEY STOCKYARDS

CATTLE: For week. High good to choice steers and butcher yearlings sold largely $21@25; few high choice and prime kinds up to $25.50; utility and commercial cows $10.50@12.50; few up to $13 on early week's trade; high choice to prime veals $26@28; average good to choice $19@25.

HOGS: Friday's top $24.10 was paid sparingly for choice No. 1 and 2 averaging 180-220 lb; most 180-240 lb sold $23.75@24; packing sows sold from $19.25 up to $21.75 for choice lights.

SHEEP: Bulk of the choice to prime wooled skins sold Friday from $18.50@19.50, with a few select kinds to city butchers up to $20; medium to good kinds $17@18.50; most culls to good slaughter ewes $3@4.50.

FUND QUOTATIONS.

Quotations furnished by National Association of Security Dealers, Inc., which states they do not necessarily reflect actual transactions or firm bids or offers, but should indicate approximate offers, and unless otherwise indicated, are as quoted by the sponsors or issuers.

Based on Dec. 4 closing prices.

Security.	Bid.	Asked.	Security.	Bid.	Asked.
AffFd	4.94	5.34	MFAut	3.63	4.00
AmBSh	3.98	4.26	MFEL	4.46	4.91
AHFA	9.36	10.12	MFGen	3.02	3.33
AHFB	18.16	19.74	MFNF	3.49	3.85
BosFd	23.43	25.33	MFPa	4.96	5.46
BulFd	23.16	25.38	MFPt	4.62	5.09
CanGF	8.65	9.35	MFSt	4.17	4.59
CanFd	11.22	12.15	MBF	7.72	8.46
ChFd	20.08	21.71	MasIt	19.83	21.22
ComwIn	6.67	7.25	MasIg	16.98	18.36
DivSh	1.85	2.03	NWFB	15.44	16.57
EH FB	31.54	33.72	ShrTr	26.35	28.49
FidFd	17.75	19.19	TVFd	13.67	14.90
FunIn	19.55	21.42	UnIF	12.10	13.15
GrSecC	9.06	9.93	VaLFd	5.99	6.55
GrSecS	6.88	7.54	WellFd	20.05	21.87
IncInv	10.44	11.29			

VEGETABLE MARKET

ST. LOUIS PRODUCE ROW, Dec. 5—Appended quotations reported by the "St. Louis Daily Market Reporter," represent first-hand wholesale sellers' prices on less-than-carload quantities unless otherwise stated.

POTATOES—100-lb sks West. russets $3.40@3.75; red $2.65@3.25; Nor. red $2.60@2.75; white $2.10@2.40.

ONIONS—50-lb West. yel $1.40@1.50; white $2.50@2.60; Nor. yel $1@1.25; white $2.50; red $2.50.

BEANS—Sou. bu best $3.25@3.75. BEETS—H-g bchs doz 30@50c. BROCCOLI—West. crts $4@6. BRUSSELS SPROUTS—Calif. drums $3.50@4.75. CABBAGE — 50-lb Nor. 50c@$1.25; Tex. $1.35@1.75; N.Y. 75c@$1.25; h-g box 50@75c. CAULIFLOWER—Tex. $2@2.50; East. $2@2.75. CARROTS—Calif. crts $4.50@6.50; h-g doz bchs 25@50c.

CELERY—Calif. crts. pascal, $2.50@4. CELERY CABBAGE—H-g box 75c@$1. COLLARDS—H-g box, 25@50c. CORN—West. crts. $4@4.25; Tex. ½ bu. $1.50@1.75. CUCUMBERS—Sou. bu $2.50@3.50. EGGPLANT—Tex. crts. $3@3.25; Fla. $3.25@3.50. ENDIVE—H-g box, 50c. ESCAROLE—H-g box 40@50c. GREEN ONIONS—H-g bchs doz. 40@70c; Texas (4 doz.), $3.50@3.75. GARLIC—Calif. 50 lbs. $12.50@13.50. HORSERADISH — No. 1, cwt. $55@60.

LEEK—H-g bchs. doz. 75c@$1.25. LETTUCE—West. crts. 4s $3@5.50; Tex. $3.75@4; Ind. leaf 10 lb., $1.25; Mo.-Ill. bu. $1.75; h-g Boston box, 35@40c. MUSHROOMS—Midw. pts. 22@25c. MUSTARD—H-g box, 40c@75c.

PARSNIPS—Nor. ½ bu. $1.75@2; h-g bu. $1.50@2.25. PARSLEY—H-g bchs doz. 15@40c. PEPPERS—Tex. bu. $5.75@6.50. RADISHES—Tex.-Fla. bskts. 65c@$1.25; h-g doz bchs, 15@25c. RUTABAGAS—Nor. 50 lbs. $1.40@1.50. SALSIFY—H-g bchs doz. 75c@$1. SHALLOTS—La. crts. $9.25@9.50. SPINACH—H-g box, 50c@$1. SQUASH—Fla. bu white, $3.75@4; yellow, $4; zucchini ½ bu, $1.50@2. SWEET POTATOES—Sou. bu No. 1, $3.50@3.75; h-g, $2@3.25. TOMATOES—Repacked lugs 20-lb. $3.75@4.50; 10-lb. $1.75@2.25; tubes, 14@22c. TURNIPS—H-g bchs doz. 40@75c; Texas, $1@1.25. TURNIP TOPS—H-g box, 50@75c.

FRUIT MARKET

ST. LOUIS PRODUCE ROW, Dec. 5—Appended quotations reported by the "St. Louis Daily Market Reporter" represent first-hand wholesale sellers' prices on less-than-carload quantities unless otherwise stated:

APPLES—Mo.-Ill. bu. gold yel 2¼-in up, $3.75; 2¼-in. $3.50@3.75; Jonathans 2¼-in $3.75; 2¼-in. $3.50; starkings 2½-in. up, $4; black winesaps 2¾-in up, $3.25; 2½-in up $3; 2¼-in up. $2.50@2.75; tray back 100s, $3.75; 150s, $3@3.25; sacks all var., 75c@$1; Idaho rome, $3.65@3.75; Michigan Jonathans, $3.25@3.75; (carton, $3.35@3.50); red del. $4.25@4.50; starklings 2½-in up, $4.50; West box gold del. $6.75@7; (C grade, $4.75@5; red del. $5.75@6; Canada box Jonathans, $3.25@3.50.

BANANAS—Cut per lb. 12@13¼c. GRAPEFRUIT—Fla. bu. $3.50@4; pink, $4.50@5.50; Tex. $3.25@3.50. ORANGES—Fla. box, $3.75; Tex. $3.25. TANGERINES—Fla. 4-5 box, $3@3.75. CRANBERRIES — 24-lb carton, East. $4.50@5; Nor. $4.25@4.50. GRAPES—Calif. lugs emperor, $2.50@3.

BEING OUT OF BREATH RULED NO EVIDENCE OF CRIME

PHILADELPHIA, Dec. 5 (AP)—Just because a man is puffing, and slightly out of breath, is no reason to suspect he's guilty of a crime.

That was the decision of quarter sessions Judge Curtis Bok yesterday in freeing John Bethea, accused of stealing a truck and a safe.

Bethea's arrest last month climaxed a chase by two highway patrolmen who spotted a speeding truck. The truck skidded to a halt on the pavement, the driver jumped out and ran. The cops pursued. In an alleyway they found the puffing Bethea.

INDUSTRIAL, UTILITY STOCKS ARE LEADERS

Rails Again Laggards—Increase in Volume Marks Week.

NEW YORK, Dec. 5 (UP)—The big news in the stock market during the past week was a sharp pickup in volume to the highest level since Sept. 18. Prices struggled up the slippery part of the mountain and made a bit of progress. The going is rough at this point, according to the experts, because many who have profits want to realize them.

There is one retardant to profit-taking, however, and this is said to have saved the day for the bulls in the past week. It is the fact that income taxes decline on Jan. 1. Many are said to be waiting for the lower rates to take the profits on their stocks.

This situation plus a growing investment demand for the highest grade issues carried the industrial average (Dow-Jones) to a new high since March 26 and utilities to a top since March 30. The rails again were the laggards but on Tuesday they set a new average high since Aug. 26.

Utilities Are Leaders.

Utilities outshone the other major departments by rising to within a fraction of their 22-year high set last March 13. Utility companies not only look for good business in 1954, they plan to expand their facilities.

The industrial average gained 2.46 points on the week; rails gained 0.65 point; utilities gained 1.07 points.

Sales for the week totaled 8,524,793 shares, against 6,027,630 shares last week. The daily average rose to 1,704,958 shares from last week's 1,506,907 shares.

Market observers considered the rise in volume particularly significant. In the Friday session when prices were easing on weekend realizing and evening up operations, the transactions fell off sharply.

Some market men said the upturn represented the start of the traditional year-end rally. However, some further tax selling is anticipated, and this might bring irregularity, it was said.

Tobaccos Turn Up.

A late feature was a reversal of the trend in tobacco issues which had been hammered down for various reasons, including some rumors denied stoutly by the tobacco companies.

Metals also had a good market in several sessions after a long drouth. Aircrafts were strong from time to time with several at new tops.

Oils ruled strong in several sessions. Their strength reflected belief the companies would show fairly good profits in the fourth quarter.

Automobiles were sustained by a pickup in production after the drop in the Thanksgiving day holiday week.

CATTLE STEADY ON WEEK, HOGS STEADY TO HIGHER

ST. LOUIS LIVESTOCK EXCHANGE, Dec 5—There were 100 head of hogs on market Saturday. The market was 25c lower than early Friday with top price of $23.75.

NATIONAL STOCKYARDS, Dec. 5 (USDA Weekly Review of Livestock Market)).

Increased supplies of cattle encountered some price fluctuations in week ended Friday but finished the period mostly steady with the previous Friday. Closing trade saw pressure being exerted on beef cows, with heavy heifers encountering least dependable demand in th butcher yearling class. Replacement steers showed strength, while utility to good grades of vealers and all grades of slaughter calves registered uneven improvement. Choice steers bulked at $22@25, one load of high choice low prime 1027-pound steers and a few head of prime mixed yearlings at $25.50. Good and low choice steers went mainly at $19.25@21.50, commercial and low good $15.50@19.00; choice heifers and mixed yearlings sold largely at $21.50@23.00; good and low choice $18@21; commercial and low good $14.00@17.50; utility and commercial cows went mainly $10.50@12.50, a few to $13 with closing deals mostly $12 down; utility and commercial bulls $11@13. A few high choice and prime vealers brought $26@28, good and choice largely $19@25. Commercial and good slaughter calves $13@18. Medium and good replacement steers $14@17.50, a few $18@18.25.

Barrows and gilts closed the week steady to 25c higher, sows 50@75c higher. Top for the week was $24.75 for one consignment Thursday while only a few 170's were able to reach $24.25 Friday. For the week, bulk of 180 to 240 pounds sold at $23.00@24.25, 240-270 pounds, $22.50@24.00, 270-300 pounds, $21.50@23.25; 150-170 lbs., $23.50@24.25; 260-400 pound sows $19.50@21.50, a few $21.75, and heavier sows $18.50@20.00.

Slaughter lambs finished the Friday-to-Friday period $1.00@1.50 lower, other classes little change. Most choice and prime wooled lambs for the week sold at $19.00@20.50, late $20 down, with good and choice $17@19, cull to low good $12@16. Good to prime clipped and fall clipped lambs sold from $18.00@19.50, good and choice wooled yearlings $16.75 and utility and good yearlings $15.00. Cull to good ewes bulked at $3.00@4.50, a few good and choice to $5.

LIVESTOCK ELSEWHERE

CHICAGO, Dec. 5 (INS)—Livestock prices closed irregular but generally steady to lower at Midwest markets the past week.

Supplies were much larger than during the previous holiday week. This, along with a slow wholesale trade in dressed meats had an unsettling influence on the general livestock trade.

Prices at Chicago finished steady to 50 cents lower for the week, with closing top $23.90, down 60 cents from the week's peak of $24.50, paid on Thursday.

Top prices on choice butcher hogs at various markets ranged from $23.25 to $24.25 at the close of the week's trading. Most of the choice 180 to 250-pound butchers sold from $23.75 to $24 per hundred pounds.

Prime fed steers sold up to a top of $31.50, which was paid at Chicago. Offerings from $25.50 to $28.50, grading prime or choice to prime, were the best steers available at most other midwest markets. Bulk of the choice steers and yearlings sold over the market circuit from $21.50 to $25.

Top prices on wooled lambs ranged from $20 to $21 early in the week, but late sales of good to prime grades were reported from $16 to $19.50 at most terminals. Prices at some markets were lowest for December since 1945.

Sears, Roebuck Sales.

CHICAGO, Dec. 4 (AP) — Sears, Roebuck and Co. reported November sales totaled $275,520,749, down 2.7 per cent from $283,044,727 in 1952. For the 10 months through November sales amounted to $2,566,636,722, a record, up 3.9 per cent from $2,472,540,523 last year.

TUNNEL SUPERINTENDENT
To take complete charge. Ability to make decisions and obtain maximum production a must. You may bring your own crew.
Box J-256, St. Louis Post-Dispatch

BUSINESS FOR SALE
Ten Kiddie Rides on location in dime stores and supermarkets in Central Illinois. Will sacrifice for $5950, $3000 cash will handle. Box J-245, St. Louis Post-Dispatch.

RIPLEY'S BELIEVE IT OR NOT

DIXIE DUGAN—By McEvoy & Striebel

JOE PALOOKA—By Ham Fisher

KERRY DRAKE—By Alfred Andriola

RIP KIRBY—By Alex Raymond

BUZ SAWYER—By Roy Crane

MANDRAKE—By Lee Falk and Phil Davis

JET SCOTT—By Stark and Robinson

RUSTY RILEY—By Frank Godwin

OUT OUR WAY—By J. R. Williams

Uncle Ray's Column

By Ramon Coffman

SEVERAL readers have sent me letters about passenger pigeons. One of them, from J. R. West, reads:

"I remember seeing passenger pigeons during my boyhood. They came through by the millions. Near our house were large oak trees, and these birds would pile on them so thickly that they would sometimes break the limbs.

"My father gave my brother and me a little 'folk stock' shotgun. We would load it with slugs, and when these pigeons got in the oak trees, we would fire at them and they would rain down by the dozens. We ate pigeons until we got tired of them.

"In the late fall I saw passenger pigeons fly overhead in such dense swarms that they would darken the sun.

"I just wanted you to know that I remember the pigeons you wrote about. I am in my ninety-third year, and work my garden. I go fishing once or twice a week during some months of the year."

* * *

THANK YOU for your letter, Mr. West. I was born too late to see the vast number of passenger pigeons which used to fly northward to the Great Lakes area, then southward for the winter. To people of these times, it seemed natural to hunt birds which flew about in such numbers.

At the present day, many persons have expressed sorrow that pigeons of the passenger type were wiped out of existence.

* * *

ANOTHER READER, A. V. Brenkwitz, writes:

"In your article about wild pigeons, you mentioned that if someone found a pair alive he could make a fortune. I could take you to Boulder Creek, Santa Cruz, Calif., and show you plenty. The local boys shoot them every year."

The birds of which I spoke were wild PASSENGER pigeons. If there are wild pigeons in the Santa Cruz area, they very likely are of a different type. Possibly they are descended from tame pigeons which happened to leave their usual place some years ago.

If Mr. Brenkwitz can take a photograph of one or two of those pigeons, I suggest that he send it to the director of a zoo.

The CAT'S PAW

by MARION SALTER

CHAPTER TWENTY-SEVEN.

"DID I wait for King in the fourth-floor ladies' room, dressed as a woman, wearing a tan coat and a black hat?" Mario asked.

Lt. Chase threw up his hands. "I know, I know. So far it doesn't make sense. So far. But you, after all, were alone with Mr. Cummings Friday. We may not know everything that transpired between you. . . . Now, Mr. Callahan."

Tim moistened his lips, and swallowed as though he had a sore throat.

Lt. Chase tossed a small silver cigarette lighter on the table. "C for Callahan. Or Cummings. Or Charlotte," he said.

They all stared at the fancy C monogrammed on the lighter.

"Is this yours, Mr. Callahan?"

Tim shook his head negatively, dazedly.

"Miss Morgan. Is it yours?"

"No, lieutenant."

"Did any one of you ever see Mr. Callahan, Miss Morgan or Mr. Cummings use this lighter?"

No one had.

"This lighter," the lieutenant said, "was found near the body. At the foot of the shaft. In a small pool of oil, so that no fingerprints could be obtained. Someone could have received it for Christmas, maybe that's why none of the rest of you ever saw it. Maybe you got it from that girl friend who so loyally swears you were with her Friday night, Mr. Callahan."

Tim tried a sheepish smile that turned out to be sickliest over with the pale cast of apprehension, Charlotte put it to herself.

"It isn't mine," Tim said. "I didn't kill Mr. Cummings. I had no motive. I'm full of faults, but I'm not the killing kind."

"Everyone's the killing kind," the lieutenant said. "But about you. According to your personnel record, you were, quote, 'clever but maladjusted to business,' unquote. The frustration angle again. I hear you had self-admitted repressions and aggressions. I hear Mr. Cummings didn't approve of your writing poetry. Now suppose you wanted some money and a pretty watch for that girl friend. Suppose you filched these the other day from the store."

* * *

THE lieutenant now laid out two small jeweled watches. The watches King had said were stolen! But if Lt. Chase had them, where had they been? Perhaps in King's drawer—where he had put them, after he himself took them, to make it look as though there'd been a robbery? In case he needed it to intimidate Charlotte?

"Mr. Cummings found you out, say," the lieutenant went on, "and threatened your job, exposure. Or suppose he didn't know yet. But Friday night he came back to look out for a possible prowler and found you. Did you steal these watches? Did you push Mr. Cummings?"

All the while Tim had been biting his lip. His eyes filled with tears. It was awful to watch.

Charlotte dropped her eyes.

Oh, miserable mortals, she thought. At least all of us sitting here involved in this sordid mess. The innocent sucked into it with the guilty. Yet in a way no one is innocent; they've all hated, and here are the effects of hating and of being hated. We're all partners in crime.

We sit here naked. The decency and dignity of privacy are stripped away, and the bare truth is grotesque. Was it for this our mothers brought us forth in pain, measured our formulas like chemists, dressed us warmly against the cold, kept us clean to ward off germs, to keep us alive for this? Was it for this teachers tried to teach us, and we tried to learn, and dreamed our dreams of grandeur, all we'd be when we grew up?

Oh, waste and defacement of fleeting life.

But then Charlotte stiffened as she heard Velora's words. "About a year ago," she was saying, "a couple of similar watches disappeared. And two rings. From Charlotte's office; that is they were merchandise samples she was responsible for, only she said they were stolen from her locker."

You heal, Charlotte thought, and she tried to look into all the faces turned toward her, but they were blurring, like a bad movie.

"That's true, Lieutenant," Charlotte said. I can't see but I can talk, Charlotte thought; that's funny. "However, I was cleared, all Miss Van Camp knows. Mr. Cummings said the culprit was found. We were never told who it was or what had happened."

* * *

"SOME of us had an idea," Velora said. But her voice was far away, like the grownups used to sound when you were a sleepy child and fighting to keep awake to hear what they said, especially when they were talking about you. I'm fighting not to faint, but I am, I never fainted in my life and I'm going to; oh, no, I won't, I won't, but I am. . . .

There was the smell of ammonia and the white blur became the store nurse, Miss Phelps.

Charlotte started to sit up.

"You'd better just lie still a bit longer," Miss Phelps said.

"I'm all right now." Charlotte stood up, fighting off the longing to lie down again.

"You ought to wait awhile."

"I need food more than anything. That was the trouble, I had no breakfast. Silly of me to faint."

"That can happen to the best of us," Miss Phelps said. She eyed Charlotte with an unnerving air of omniscience. "Here." She handed Charlotte a pill and a cup of water. "Down the hatch. It's a sedative. You can use it."

That I can, Charlotte thought, tempted.

"Take it," Miss Phelps ordered.

"Well, if you put it that way," Charlotte smiled and downed it. "Thanks." She started toward the door, then hesitated. "Did—I—?"

She had been going to ask whether she talked, but thought better of it.

"You didn't say a word," Miss Phelps winked wisely. "Silent as the grave."

"That's good," Charlotte said. She walked out.

(Continued Tomorrow.)

Uncle Ray's Column

By Ramon Coffman

SEVERAL readers have sent me letters about passenger pigeons. One of them, from J. R. West, reads:

"I remember seeing passenger pigeons during my boyhood. They came through by the millions. Near our house were large oak trees, and these birds would pile on them so thickly that they would sometimes break the limbs.

"My father gave my brother and me a little 'folk stock' shotgun. We would load it with slugs, and when these pigeons got in the oak trees, we would fire at them and they would rain down by the dozens. We ate pigeons until we got tired of them.

"In the late fall I saw passenger pigeons fly overhead in such dense swarms that they would darken the sun.

"I just wanted you to know that I remember the pigeons you wrote about. I am in my ninety-third year, and work my garden. I go fishing once or twice a week during some months of the year."

* * *

THANK YOU for your letter, Mr. West. I was born too late to see the vast number of passenger pigeons which used to fly northward to the Great Lakes area, then southward for the winter. To people of these times, it seemed natural to hunt birds which flew about in such numbers.

At the present day, many persons have expressed sorrow that pigeons of the passenger type were wiped out of existence.

* * *

ANOTHER READER, A. V. Brenkwitz, writes:

"In your article about wild pigeons, you mentioned that if someone found a pair alive he could make a fortune. I could take you to Boulder Creek, Santa Cruz, Calif., and show you plenty. The local boys shoot them every year."

The birds of which I spoke were wild PASSENGER pigeons. If there are wild pigeons in the Santa Cruz area, they very likely are of a different type. Possibly they are descended from tame pigeons which happened to leave their usual place some years ago.

If Mr. Brenkwitz can take a photograph of one or two of those pigeons, I suggest that he send it to the director of a zoo.

SHOP FOR ALL YOUR XMAS NEEDS AT UNITED
Save Your Cash Use Your Credit
We Sell on CREDIT as Cheap as Others Do for CASH
UNITED CLOTHING FURNITURE JEWELRY
4817 Easton LU. 5100

Comedy is contagious . . .

CAESAR and COCA cavort and caper on
"YOUR SHOW OF SHOWS"
8:00 p.m. TONIGHT
over
KSD-TV
100,000 Watts—Channel 5

BALLERINA PATTERNS
Scalloped Edge Pure Silk Squares
Large size 33x34 $1.00
KRESGE'S DOWNTOWN 6th and Washington

BERG'S MARKET
FREE PARKING
HOLIDAY LIQUOR
We will order your holiday liquor at $2.00 per case over our cost. All special discounts passed on to you.

FIREPLACE FIXTURES
Screens Made for Any Fireplace
Call for Free Estimates
"FORSHAW" OF ST. LOUIS
110 S. 12th CH. 2042
OPEN SATURDAY MORNING

WATCH REPAIR
GUARANTEED WORKMANSHIP
Freund's
ON SIXTH STREET
Between Locust and St. Charles

KING QUALITY SAYS
Quality Dairy "None Better" Margarine tastes good because it is good—and its low cost lets you use it generously.
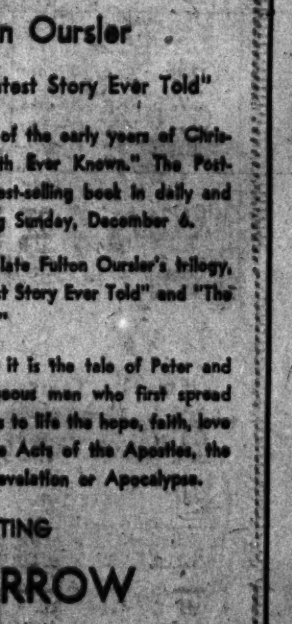
Tone Better PRODUCTS
QUALITY DAIRY CO.
ST. LOUIS, MO.
Call GO 6000

THE GREATEST FAITH EVER KNOWN
BY Fulton Oursler
Author of "The Greatest Story Ever Told"
Here is the inspiring story of the early years of Christianity, "The Greatest Faith Ever Known." The Post-Dispatch will publish this best-selling book in daily and Sunday installments, starting Sunday, December 6.
It is the third book of the late Fulton Oursler's trilogy, which includes "The Greatest Story Ever Told" and "The Greatest Book Ever Written."
Simply and reverently told, it is the tale of Peter and Paul and the other courageous men who first spread the Word of Jesus. It brings to life the hope, faith, love and drama contained in the Acts of the Apostles, the Epistles and the Book of Revelation or Apocalypse.
STARTING
TOMORROW
in the
POST-DISPATCH

REGULAR $7.95 VALUE BRIDGEMAN'S LACE-TO-TOE WORK SHOES $4.42 GALE'S 800 FRANKLIN

IGA FRUITS FOR SALAD
AT YOUR IGA FOOD STORES

Jewelry and Watch Repairing
Expert Service—Fully Guaranteed
STONE BROS.
S.E. Cor. 4th and Locust
3447 Cherokee 2701 N. 14th
Alton, Ill.: 119 W. 3rd

Hotpoint
MIZERANY
2849 S. Broadway 6175 Natural Bridge
1109 N. Kingshighway

3-ROOM OUTFIT $189
AMERICAN
OPEN NITES 708 FRANKLIN 7301 MIRAMEC

RENT OR BUY PHILCO TELEVISION 50¢ A Day
LAZAR & SONS
3204-06 S. BROADWAY GR. 7150
OPEN NIGHTS

HOLLYWOOD BED $39.95
STEIN FURNITURE COMPANY
Air-Conditioned
8TH AND FRANKLIN CE. 9636
Open Every Eve. 'Til 9

BABY CRIBS $14
SPRING MATTRESS $6
JUVENILE FURNITURE MANUFACTURING CO.
5067 DELMAR OPEN EVES.

GORDO Daily and Sunday in the POST-DISPATCH

THE EVERYDAY MAGAZINE
REG. U. S. PAT. OFF.
Published Every Day — Week-days and Sunday — in the ST. LOUIS POST-DISPATCH

POGO— By Walt Kelly

LI'L ABNER—By Al Capp

BLONDIE—By Chick Young

GRIN AND BEAR IT— By Lichty

"The Bermuda meeting should be a victory for American leadership . . . Splendid golf course down there . . ."

ROOM AND BOARD—By Gene Ahern

NANCY—By Ernie Bushmiller

ELSWORTH—By Saeg

GORDO—By Gus Arriola

BEETLE BAILEY—By Mort Walker

SIDE GLANCES—By Galbraith

"It's getting near Christmas, Joe—see if these letters to my girl friends are cool enough so they won't expect expensive gifts!"

THE JACKSON TWINS—By Dick Brooks

SISTER—By the Berenstains

HERMAN—By Clyde Lamb

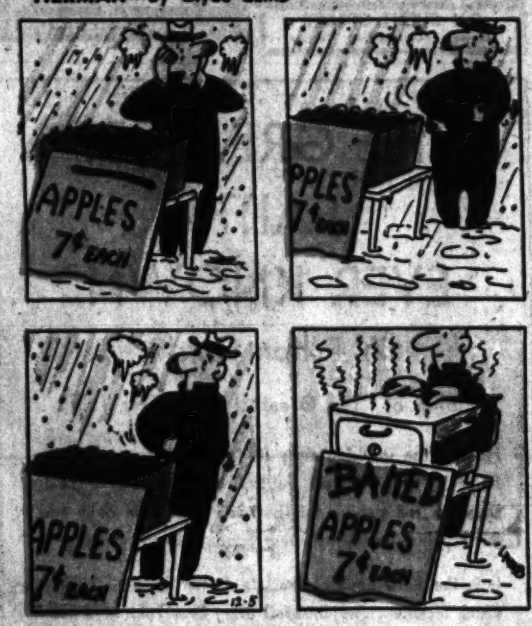

REX MORGAN, M.D.—By Dal Curtis

GRANDMA—By Charles Kuhn

DONALD DUCK—By Walt Disney

HENRY—By Carl Anderson

I LOVE LUCY—By Bob Lawrence

Advertisement